The Weather
Today—Moderate temperature, gentle winds. Yesterday—High, 81; low, 66. Details, Page B-8.

The Washington Post

Now 3:30 P.M.
Sunday Post Want Ads are now taken until 3:30 P.M. Saturday. NAtional 4200.

NO. 24,467 | Entered as Second Class Matter, Postoffice, Washington, D. C. | Copyright, 1943, By The Washington Post. | WASHINGTON: SATURDAY, JUNE, 12, 1943 | DISTRICT OF COLUMBIA AND SUBURBAN AREA THREE CENTS | ELSEWHERE FIVE CENTS

UNIVERSITY OF VIRGINIA LIBRARY JUN 17 1943 X****

Miners Get Opportunity To Parley on Strike Fines

Legal Obstacles May Bar Portal Pay, WLB Indicates In New Opinion

House Passes Strike Bill

HOUSE APPROVES antistrike bill; Senate to act today. Page 5.

Opportunity to Bargain

By Ben W. Gilbert
Post Staff Writer

Secretary of the Interior Harold L. Ickes yesterday gave the country's soft coal miners a chance to bargain their way out of paying fines for striking while the War Labor Board considered the possibility that legal obstacles existed to the granting of any "portal-to-portal" wage increase.

Ickes pointed out that existing collective bargaining contracts which provide for the collection of $1 and $2 a day fines for striking and other forms of absenteeism also provide for negotiation of any dispute over collection of fines by the individual mine operators and union committees. He said he was issuing instructions to have all such disputes settled in that way.

Levying of the fines for four days of the June 1 to 5 strike drew an angry denunciation from John L. Lewis, president of the United Mine Workers, who branded it an "unwarranted, illegal act," taking "nearly three million dollars worth of food from the fingers and mouths of children of the mining camps."

Resulted in Walkouts

The original announcement resulted in walkouts at four Alabama mines employing 615 men in protest.

In addition, a United Mine Workers local at Windber, Pa., last night voted to strike because, said Russell Foltz, its secretary, the board "refused to sanction the $1 30 portal-to-portal pay and because of Secretary Ickes' proposal to deduct $5 from the men's pay."

Nearly 1600 men at three pits voted and approximately 200 workers failed to show up on the first shift scheduled to report after the vote, the Associated Press said.

A. U. M. W. spokesman asserted that the miners would regard the Ickes action yesterday as a mere "sop," not a satisfactory and strike-preventing settlement of the fine issue.

"He should have said, 'My hired hands have made a mistake,'" the spokesman said, "because he is dealing with a lot of people who live in small communities where they have to admit it when they are wrong to get along. As it stands, the action will burden the grievance machinery. All this stuff is just making people in the mining communities sorer and sorer."

June 20 Deadline

It was pointed out that the mines are now operating under a Lewis order to go back to work until June 20.

Existing agreements do not call for any fines in the case of anthracite miners.

If the War Labor Board finds that legal obstacles exist preventing the granting of a "portal-to-portal" pay adjustment, it was regarded as likely that the board would order operators and miners to sign a contract containing present wage rates, allowing the miners increased vacations and other

See COAL, Page 3, Column 2.

Hoover Forced To Yield Plane Seat

Denver, June 11 (AP).—Former President Herbert Hoover had to give up his seat in a United Airlines plane today to a transport pilot on the basis of war priorities. The former President continued on to Salt Lake City by train.

District News Highlights

SEVEN ALLEGED CASES of gasoline rationing violations, three of them revealed by The Post, scheduled for hearings before local OPA board next Tuesday. Page 1.

STARLIGHT CONCERT series sponsored by The Post indorsed by newly formed Federal Recreation Committee. Page 3.

ARCHBISHOP CURLEY announces annual pastoral appointments for Washington and Baltimore Catholic archdioceses. Page B-1.

WORLD'S CHAMPION checker player to compete with servicemen today and tomorrow at Salvation Army USO Club. Page 3.

A Pleasure Driving Official

Asking No Public Hearing, Tawes Admits Violation

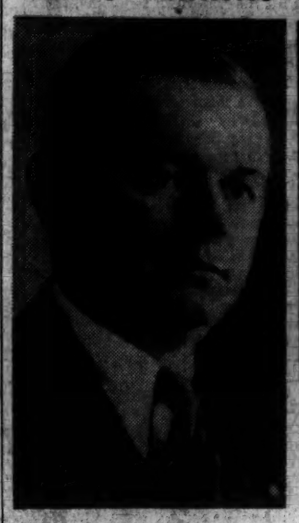

J. MILLARD TAWES — RIVES MATTHEWS, Associated Press WIREPHOTOS

Governor Bans Private Use of State Cars; Editor Exposing Case Accused of Libel

By the Associated Press

Baltimore, June 11.—State Comptroller J. Millard Tawes admitted tonight he had violated the pleasure driving ban in making a trip to Georgia in a State-owned car, and asked the State Office of Price Administration "to dispose of the case on the record without a public hearing."

The case came into prominence when Rives Matthews, 26-year-old editor of the Somerset News, Princess Anne, Md., attacked Tawes in the June 3 issue of his paper asserting that Tawes violated the gasoline rationing law to attend a wedding in Georgia. Matthews was arrested Tuesday and released upon $2500 bond after being charged with malicious slander under Maryland's criminal libel statute.

Earlier Gov. Herbert O'Conor announced the appointment of Hooper S. Miles, State treasurer, as supreme authority over the use of State-owned vehicles. He immediately issued an order banning personal use of such vehicles.

Tawes tonight admitted he misused the C ration gasoline coupons allotted to the State car to make a trip from Crisfield, Md., to Fort Benning, Ga., to attend his son's wedding, starting May 23.

He admitted violation of OPA regulations in a signed statement addressed to OPA enforcement attorney Cornelius P. Mundy.

The State OPA had summoned the State comptroller for an open hearing on Monday before a three-

See TAWES, Page 4, Column 1.

Senate Votes 900 Millions To Agriculture

Bankhead Effort To Get Extra Parity Payments Fails

By Christine Sadler
Post Staff Writer

After soundly defeating efforts of Senator Bankhead (Democrat) of Alabama to write in an amendment prohibiting consideration of soil conservation payments in the setting of price ceilings on farm commodities, the Senate yesterday passed a 900-million-dollar appropriations bill for the Department of Agriculture.

The Alabama farm leader argued that approximately 300 million dollars contained in the bill for "soil conservation" was money granted to farmers for specific work done to conserve soil and in shifting to special war crops. Price ceilings should give the farmers a parity return above this sum, he contended.

The same provision was in the Bankhead bill, vetoed recently by the President as inflationary, and its injection into the Agriculture supply bill churned up hold-the-line philosophies of various complexions.

Club Behind Door

Senator Clark (Democrat) of Missouri said that while he believed in the proposal, he would rather keep it as a "club behind the door" to use when and if the Administration broke the line on wages.

Senator Wheeler (Democrat) of Montana accused his colleagues of being frightened by John L. Lewis. "You are for this amendment, but you are afraid to vote for it," he declared.

"Either the farmers are entitled to parity, or they are not. What John L. Lewis does has nothing to do with this question."

Both Senator Gillette (Democrat) of Iowa and Senator Bankhead

See FARM, Page 3, Column 1.

Navy Abandons Standard Oil Lease Deal

Roosevelt Orders Study of Legality; Fund Call Canceled

Attorney General Biddle disclosed yesterday that the Navy has asked withdrawal of its request for $1,748,408 for use in an oil lease transaction with Standard Oil, after President Roosevelt ordered a study of the legality of the agreement.

The withdrawn request was included in an appropriations bill and the item, Biddle said, was to have covered "certain expenses in connection with the contract" between the Navy and Standard Oil of California for development and operation of the Elk Hills naval oil reserve.

Biddle said in a statement that the contract was referred to him "for analysis and recommendation" by Mr. Roosevelt on March 26 "as the result of criticism of the contract, raising doubts as to its legality and propriety."

A detailed analysis has been completed, Biddle said, and, "after further study," recommendations will be submitted to the President.

Senator Langer (Republican) of North Dakota said in the Senate Thursday that the lease was a "give away" under a "hush-hush" contract. A Navy official said, however, that the arrangement was entirely in the national interest and "a good deal" for the Government.

The situation revolves around the ownership by Standard of California of 8300 acres of oil land within the limits of the reserve. The contract provided a payment to Standard for equipment which it had installed in the field, along with the right to one-third of the oil withdrawn, this latter recognizing Standard's ownership of one-third of the land in the field.

The Navy, however, the official

See OIL, Page 4, Column 2.

Cars Seen Near Gaming House

32 More Alleged Violations Of Driving Ban Are Reported

Thirty-two alleged violations of the current ban on pleasure driving were reported to the local OPA yesterday by inspectors, officials announced. The cars were spotted at an alleged gambling house on the Bladensburg Road, officials said.

This brings the total of violations in the District recorded during the present drive to 1047.

Seven alleged cases of violations of gasoline rationing regulations are scheduled for hearings before the local OPA board June 15, John L. Laskey, enforcement attorney, said yesterday.

Three of these will involve dealers who sold gasoline to a Post reporter without demanding—or getting—coupons.

The other four will be cases against dealers who are accused of having been discriminatory in their sales of gasoline.

Yesterday a representative of the Gulf Oil Corporation said that the station at 3000 Nichols Avenue Southeast, where gasoline was bought by a reporter without coupons, was leased by H. P. Dukes, and that, therefore, the Gulf Co. had no responsibility over the transactions of the station.

Laskey said that the OPA would make a check of the stations from which The Post reporter bought gasoline, their records and such, and he expected they would be brought up for hearing on June 15.

Yesterday Eugene George, operator of a filling station at 1801 West Virginia Avenue Northeast, came to The Post and protested that the reporter buying the gasoline at

See GAS, Page 2, Column 3.

Pantelleria Yields, 8000 Taken In Record Barrage by Planes; 'Aviation Landmark'—Doolittle

De Gaulle Walks Out on French Body

Political Circles Say General Quit In Squabble Over Ousting Vichyites

By Thomas C. Watson
By International News Service

London, June 11.—A new crisis in factional French relations was reported tonight to have resulted in the resignation of Fighting French leader Gen. Charles de Gaulle from the week-old French National Committee of Liberation.

French political circles in Algiers revealed that De Gaulle resigned his co-chairmanship of the committee this afternoon when his demand for the ouster of alleged Vichy elements from military and political ranks resulted in a deadlock.

The committee was said to have suspended future meetings and efforts now are under way to seek a compromise to overcome the government's first internal crisis.

Meeting Cancelled

[The Associated Press, asserting that De Gaulle had threatened to resign, said merely that he absented himself from yesterday's meeting of the committee, and as a result the meeting was canceled. This action, observers were quoted as saying, would not necessarily mean a complete collapse of the unification movement because whatever De Gaulle's own action might be, his chief representative, Foreign Affairs Chief Rene Massigli, would undoubtedly remain as member of the committee. One sore spot in the negotiations was declared to be the fate of some 150 generals De Gaulle has tabbed as Axis collaborationists.]

Radio France at Algiers, official voice of high Commissioner Gen. Henri Giraud, confirmed that De Gaulle "definitely tendered his resignation." But Fighting French circles in London had no information on recent developments, and thought it "highly unlikely" De Gaulle had resigned.

Newest bone of contention between De Gaulle and General

See FRENCH, Page 3, Column 4.

Concentrated Air Power Points Way to Victory, General Says

Maj. Gen. James H. Doolittle, commander of the Strategic Air Force in North Africa, last night said the conquest of Pantelleria "is definitely a landmark in the history of military aviation."

Not an Allied soldier, nor a gun, nor a tank was on the island when the end came, and it was the first complete air victory over a land force since wars began.

Army officers here, pointing up the terrific weight behind the Allied air blows, said that during one hour alone on Thursday a larger tonnage of bombs was dropped on Pantelleria than the Japanese hurled at the fortress of Corregidor from the beginning of the Pacific war until the Manila Bay island's fall six months later.

1650 Tons Dropped Thursday

Thursday's tonnage of bombs that shook the Italian island totaled 1650 tons—three times the weight of explosives dropped on London in its worst night of the blitz. British-based R. A. F. planes have dropped more bombs on a single German city in one operation, but at no time was the target as small as Pantelleria.

Il Duce's imitation Gibraltar was reduced to surrender because the Allied air fleets—75 per cent American—wrought so much destruction that even its rock-sheltered defenses were shattered, and what is more important, the admitted lack of water made the garrison's burden more than it could endure.

"No Surprise" to Doolittle

Asserting that the results were "no surprise" to him, Doolittle said simply:

"It was merely a proposition of steadily increasing the Pantelleria bombardment to a point at which it was physically impossible for them (the defenders) to stand up under it.

"The capitulation proved conclusively that no agency can stand up under the prolonged, concentrated bombardment of properly selected objectives."

Naval guns played a minor role in the victory. The main attack against the fortress was made by the airmen, who in the words of Doolittle destroyed "one by one" the antiaircraft batteries and coast artillery guns with a creeping barrage similar to well employed artillery backing up an advance by

See AIR, Page 2, Column 1.

The Gateway Widens

A BARRIER FALLS—The Island of Pantelleria was surrendered yesterday to the Allies, its capitulation widening the sea gate to the East and providing a new stepping stone on the journey into the enemy countries.

U. S. Bombers Renew Blows At Nazi Bases

Wilhelmshaven and Cuxhaven Pounded By 200 Heavy Craft

By the Associated Press

London (Saturday), June 12.—A formation of more than 200 American heavy bombers renewed the Allied aerial offensive against western Europe yesterday by smashing at German shipyards and port installations at Wilhelmshaven and Cuxhaven.

The big four-engined bombers flew a round trip of more than 600 miles without a fighter escort, and an Eighth United States Air Force communique said eight of them failed to return.

One large section of the American sky fleet smashed through swarms of enemy fighters to blast the submarine yards at Wilhelmshaven. The communique said the bombers shot down a "large number" of challenging enemy planes.

"Unescorted by fighters, a large force penetrated to the U-boat yards at Wilhelmshaven against strong enemy opposition while a second formation attacked harbor installations and submarine yards at Cuxhaven," the communique said.

It was the first concentrated attack on Hitler's European Fortress by heavy bombers from British bases since May 29, when American Flying Fortresses and Liberators struck a triple daylight blow at St. Nazaire, La Pallice and Rennes in France and the R. A. F. followed up with a devastating night assault on Wuppertal in Germany.

Yesterday's raid was the fifth by American heavies on Wilhelmshaven but their first on Cuxhaven, 30 miles away to the northeast.

The R. A. F. added to yesterday's renewal of Allied aerial blows with daylight sweeps in which fighters attacked enemy targets in France and Holland and Ventura bombers battered the coke ovens and fuel depots at Zeebrugge in Belgium.

Later in the day, Spitfires which swept over the Abbeville and St. Pol areas of northern France, ran into several squadrons of Axis fighters, shooting down three of them.

Oust Fascists, Roosevelt Urges Italians

Promises Choice of Government if They Also Evict Nazis

President Roosevelt yesterday made an appeal to the Italian people to do away with Mussolini's Fascist regime and drive the Germans from their soil. After that, he promised, the United Nations would see to it that they should have freedom to choose whatever kind of government they might wish.

News of the surrender of Pantelleria was brought to the President with his breakfast tray about 8:30 yesterday morning in the form of a message from Gen. Dwight D. Eisenhower, who told him "white flags" were flying over the island, and that the Italians said they were giving up because they did not have enough water.

This good news prompted the President to jot down some notes, from which he began to read as soon as his Friday press conference got under way later in the morning.

The island which Italy had come to call her own Gibraltar was now in the hands of the British and Americans. He said, adding that this seemed to offer him an opportunity to say a word to the Italian people.

Inevitable Result

First he thought they should be reminded that the effect upon them of the current Anglo-American campaign was a perfectly logical and inevitable result of the ruthless course their Duce has pursued. The President said Mussolini had betrayed his own country to the Germans in his struggle for his own aggrandizement and power.

Italy's plunge into this war, he went on, had not been an act of the Italian people. It had been done by their Fascist regime in their name. By and large he thought the Italians a people devoted to peace. He recalled the "stab in the back" speech made at Charlottesville, Va., three years ago

See ROOSEVELT, Page 2, Col. 3.

3 Times More Tonnage Dropped Than Hit London In any One Night

Four More Gone

UNITED STATES FLIERS shoot down four big Japanese bombers in Solomons. Page 3.

First Step

By Daniel De Luce
Associated Press Staff Writer

Allied Headquarters in North Africa, June 11.—Pantelleria capitulated today under staggering Allied aerial blows—the first time any air force ever reduced a fortress and beat its garrison into surrender alone.

American fighter planes then smashed a strong German dive-bomber attack on British troops who completely occupied the Italian outpost isle 22 minutes after their noon landing.

The dazed garrison on the stepping-stone of invasion hoisted the white flag of unconditional surrender at 11:40 a. m. (5:40 a. m. Eastern war time) after the greatest concentrated aerial assault in history.

The fortress island thus was the first metropolitan Italian territory to yield to the Casablanca formula.

British warships standing in the rain off Pantelleria lowered invasion barges, shock troops clambered into them just before noon and headed for the coast despite the strong but futile German air attack.

The Germans used from 50 to 60 dive-bombers, a force which suggested they had been awaiting such a development.

But the ever-present American Lightning fighters tore into the German formations, forcing them to jettison their bombs haphazardly.

Warships Apparently Untouched

Dispatches from a United States fighter base quoted airmen as saying they didn't see a single German bomb hit either a barge or warship.

By 12:22 p. m., the British troops had occupied all points.

This was the quickly drawn climax of 19 days of continuil bombing by Allied air fleets and supporting broadsides hammered into the shore installations at least a half dozen times by the British fleet. The aerial pounding was credited with the final reduction of the fortress.

(London estimates placed the garrison at 8000 Italians.)

British troops landing under the cover of naval guns met a little resistance from scattered enemy defenders, who were shelled by British cruisers and destroyers.

The commander of the Axis garrison apparently had been unable to inform all his troops of the surrender before the invasion began, and some of the more isolated posi-

See AFRICA, Page 2, Column 1.

Clash Probable

Vegetable Packers' Subsidy Approved to Meet Wage Rise

Subsidies to vegetable packers, so they can pay proposed wage increases pending before the War Labor Board without raising the price of canned foods to consumers, were approved yesterday by Fred M. Vinson, director of economic stabilization.

In this, first major action in his new job, Vinson runs head-on into the angry demands of Congress that the Government's subsidy program be curtailed.

He said the subsidies would be granted packers of essential cost-of-living items, namely green peas, snap beans, sweet corn, canned tomatoes and other primary tomato products.

This will be the first subsidy to compensate for wage increases in the food industry and it will be paid by the Commodity Credit Corporation, which already is expending 25 million dollars to enable packers to give farmers increased returns on their 1943 crops of the four items while the consumer prices remain at 1942 levels.

In his directive to the food and price agencies, Vinson said increased "raw material costs and approved wage rate increases" in connection with canning of "minor vegetables" could be reflected in higher ceiling prices, if this should be necessary to assure processors the margins required by law.

Since the Office of Price Administration has placed 1943 ceilings on only tomatoes, peas, beans and sweet corn packs, this ruling caused observers to believe other vegetables would go on the market at higher than 1942 prices.

Another provision in the Vinson ruling stated the Government, in its purchases of war foods, would pay the higher prices necessitated by wage increases—and not share in the subsidy.

Meanwhile President William Green of the American Federation of Labor yesterday demanded two billion dollars a year subsidy program be inaugurated to push living costs back to the levels of 13 months ago.

Appearing before the Senate Banking and Currency Committee, which has approved a bill prohibiting use of CCC funds for food subsidies, Green predicted a "spontaneous revolt" of workers unless the cost of living is cut.

The only alternative to the cut, he declared, would be to increase the "Little Steel" formula governing wage increases "percent for percent of our failure to cut the cost of living down to the May, 1942, levels." Price Administrator Brown has promised he would roll back living costs to last September 15 levels.

"The workers of the Nation feel their Government has gone back on its promise to extend them equality of treatment in cost of living control," the A. F. of L. chief declared.

Although the wage subsidy to packers will be the first in the food industry, it is the third ordered as a cost of living control.

The first came several months ago when the existing subsidy paid

See SUBSIDY, Page 3, Column 7.

Fruits and Vegetables Released for Civilians

WPB yesterday released for civilians seven types of canned fruits and vegetables which heretofore had been restricted to Government purchase. Applesauce, blueberries (or huckleberries), figs, beets, carrots, pumpkins and squash from the 1943 pack will be made available to civilians.

Previously canners were only permitted to pack these products in cans in sufficient quantities to meet Government requirements.

150 Enemy Craft Blasted

700 Soviet Planes Hammer Nazi Airfields Along Front

By the Associated Press

London (Saturday), June 12.—An attack in tremendous force by more than 700 Soviet planes on German airdromes along the Russian front, in which 150 Nazi craft were destroyed or damaged, was reported early today by Moscow while action aground was confined to isolated but bloody skirmishes.

The Russian raid, said a Moscow broadcast recorded here by the Soviet monitor, set off fires and explosions in a series of enemy air bases and 19 Russian planes were lost in the operation.

In addition, 10 German planes were shot down in aerial battles near the airdromes where gasoline and ammunition dumps were seen burning.

Another German raid on the Volga River industrial city of Gorki was reported but it was declared that enemy bombs "were dropped at random" and seven of the attackers were shot down without loss to the Russian defenders.

Afield, said the midnight Soviet communique recorded here, Russian aviation also was active, cutting up two companies of German infantry in a single operation.

German reconnaissance groups probing the Russian defenses on the front west of Moscow were thrown back in sharp local actions, and in the far south, in the sector west of Rostov, said the Soviet command, continued German efforts to reach better positions were beaten down.

Similar actions were reported in sectors running all the way up to Leningrad.

Allies' Tunisian Losses Exceeded In New Guinea

New York, June 11 (INS).—Australian Foreign Minister Herbert V. Evatt declared in a radio address tonight that American and Australian casualties in the successful New Guinea offensive exceeded total Allied casualties suffered in the entire Tunisian campaign.

Evatt said his estimate of Allied casualties in New Guinea included soldiers incapacitated by tropical diseases. Men so afflicted, he asserted, "numbered four or five times" the total casualties suffered in actual battle.

(The Australian Foreign Minister's figures would indicate American and Australian casualties in New Guinea in excess of 55,000. American casualties in Tunisia have been announced as totaling 18,558, while Prime Minister Winston Churchill recently declared British casualties in that campaign, totaled 37,000.

Today's Index

	Pages		Pages
Columnists	6, 7	Financial	4
Drew Pearson	10	Gallup Poll	7
Editorials	6	Shirley Povich	8

SECTION B

Amusements	4	Gentler Sex	3
Capital Spotlight	5	Leonard Lyons	4
Church News	6, 7	Radio	11
Clubs	2	Weather	8
Federal Diary	1	What's Going On And Where	8
Food News	3	Women's	1, 3

Pantelleria Yields To Air Pounding

Biggest Nazi Raid on London Was Puny Compared to Massed Attack on Isle

AFRICA, from Page 1.

tions attempted to fight on after the white flags were unfurled.

Admiral Paresseni, senior Italian officer on the island, sent a message to an American air base saying:

"Beg surrender through lack of water."

An American fighter pilot flying over the splintered Italian fortress also saw white flags draped at the wrecked harbor area and the gaping airfield.

That was at 11:40 a. m., only 20 minutes before the expiration of Gen. Dwight D. Eisenhower's third ultimatum.

Lieut. Gen. Carl A. Spaatz, commander of the Northwest Africa Air Force, had sent Pantelleria the first surrender demand Tuesday, and a final one yesterday afternoon on behalf of General Eisenhower.

"In order to avoid further useless loss of life, the commander in chief (Eisenhower) invites your excellency to cease all resistance and surrender the garrison of the island to the forces under my command," said the note which gave the Italians six hours to decide.

"As one soldier to another," General Spaatz added: "Your excellency must know as I do that resistance under the present circumstances, however heroic, is utterly hopeless.

Before they gave up the battle, the Pantellerians had seen every coastal gun in the island's outer perimeter of defenses blasted into ruins, every fortification of its inner defense ring smashed, its lone air field pitted by thousands of huge bomb craters and its town and dock area leveled.

The cracking of the ring of fortified islands guarding southern Europe gave the Allies a bridgehead from which to direct their assault on other Mediterranean strongholds.

Sicily in Fighter Range

It is 45 miles from Africa and 60 miles from Sicily. Thus Sicily itself is brought within range of Allied fighter planes, which could not carry enough gasoline to fly from Tunisia, cover Allied landings and return to African bases if they engaged enemy planes in combat. The victory also widened Allied control of the Mediterranean narrows, prying wider open the inland sea bottleneck.

In effect, by occupying Pantelleria the Allies by-passed Lampedusa Island, some 90 miles to the south, which remains to be reduced.

When the surrender came, the British troops which had to be held in readiness for either the island's capitulation or continued resistance were transported quickly to its shore by Allied warships.

In the last 13 days of the punishing aerial bombardment, termed officially an all-out offensive, Allied airmen destroyed 78 Axis planes while losing 12 of their own.

General Spaatz's fliers, most of them Americans flying American-built planes, in effect built a bridge of bombers over the 45 miles of Mediterranean to Pantelleria.

Bombardment Grows

Enemy planes made desperate, futile attacks on this bridge, but the smashing bombardment grew instead of diminishing.

On three successive days before the end came, Allied warplanes dropped demands for surrender and as each appeared to be ignored the rain of bombs became a torrent.

Yesterday the thundering Allied air armada of Flying Fortresses, Marauders, Mitchells, Baltimores, Bostons, Lightnings, Warhawks and Spitfires launched a continuous round of assaults by daylight after Wellingtons and Hurricanes had carried on the attacks all night.

The smoke and dust boiled into heavy brownish clouds which rolled over Pantelleria like a storm.

Today the storm continued through the morning. When the first signal of surrender appeared, Fortresses, Mitchells and Marauders were blasting the target areas.

From May 29 to June 10, Pantelleria was punished with a greater tonnage of bombs than was dropped on all targets in the Mediterranean theater during the entire month of May.

The island was of particular importance to the Axis, in spite of its small size of 32 square miles. It served as a base for submarines and small naval craft. Its airport once supplied fighters and bombers for raids on Malta and Allied shipping.

Political Segment of Sicily

Pantelleria is a part of Trapani Province, making it politically a segment of Sicily.

Approximately 4 miles wide and 8 miles long, the island had heavy gun emplacements, well concealed lighter batteries and underground rock hangars for planes.

(Hours after the fall of the island, Axis radios had not confirmed its surrender, although a Berlin broadcast quoted a Rome dispatch which described the stand of the Pantelleria garrison in past tense.

(This broadcast spoke of the difficulties of defending the island, saying its garrison "achieved miracles of gallantry and devotion to duty."

(Later, the Rome radio broadcast a news bulletin saying "Pantelleria is being hammered almost without interruption by enemy air forces."

(A Berlin transocean broadcast said German military circles withheld comment on "British reports alleging capitulation of Pantelleria."

(In another Rome broadcast, Umberto Gugliemotti, Italian national councillor, ignored the fall of Pantelleria but, speaking in a solemn voice, declared that "it was due to Italian gallantry that until now Europe has been unviolated."

("From his cruel air raids against Italy, the enemy will go to vaster and more complex actions," Guglielmotti said. He added that "Italy has to face navies which are four times as strong as her own."

("We are face to face with the greatest power in the world—the British Navy," he concluded.)

Air Power Is Key, Doolittle Says

AIR, from Page 1.

infantry.

The pattern of bombs crept up from the sea like lava in reverse on that volcanic island, until the greatest part of the defenders were knocked out—in an operation Doolittle predicted "precedes future operations which can only culminate in the complete capitulation of Germany and Japan."

"Pantelleria was not an area bombardment," the general was quoted by the Associated Press as saying in North Africa. "It was a job of taking out specific targets both by day and night in a logical, sequential order.

"For instance, our first objective was to take out the enemy antiaircraft to permit our own aircraft to operate with greater freedom. The next objective was the destruction of coast artillery batteries which were knocked out one by one. This, together with the destruction of the port and other facilities, made it evident to those on the island the futility of any further attempted resistance.

"Care was also taken to obviate the possibility of reinforcement or replacement by water or airborne craft. In simple terms, if you destroy what a man has and remove the possibility of bringing more in, then in due course of time it becomes impossible for him to defend himself.

"The results are self-explanatory. The island capitulated."

SPECIAL NOTICES

THE ANNUAL MEETING OF THE STOCKholders of the National Union Insurance Company of Washington, for the election of directors and for such other lawful business as may come before the meeting, will be held at the office of the company, No. 918 "F" Street, N.W., on MONDAY, June 13, 1943. Polls open from 1 to 2 o'clock p. m. WILLIAM H. MARBURY, Assistant Secretary. 10.11.12

POSITIONS GUARANTEED Graduates of complete courses. Thousands placed—TOP salaries. Shorthand, typewriting, bookkeeping, comptometer. Enroll today—BOYD SCHOOL, 1333 F. NA. 2040.

The Last Word

Text of Spaatz Letter Asking Surrender

By the Associated Press

Allied Headquarters in North Africa, June 11.—The official text of an ultimatum issued Tuesday to the Pantelleria garrison by Lieut. Gen. Carl A. Spaatz, Allied Northwest African Air Force commander, which is almost identical with yesterday's final surrender note:

To His Excellency, the Governor and Commander of the Armed Forces of Italy on the Island of Pantelleria:

Excellency:

On behalf of General Eisenhower, commander in chief in North Africa, I have ordered the bombardment to be suspended six hours in order to communicate to Your Excellency the following message:

In order to avoid further useless loss of life, the commander in chief invites Your Excellency to cease all resistance and surrender the garrison of the island to the forces under my command.

In case Your Excellency should not accept this invitation the attacks will be resumed on a much larger scale and will be carried out without respite until all resistance is ended.

"One Soldier to Another"

In the message of my commander in chief which I have the honor of transmitting to Your Excellency, I take the liberty of adding an appeal as one soldier to another.

Your Excellency must know as I do that resistance under the present circumstances, however heroic, it utterly hopeless.

Owing to the overwhelming superiority of the Allied forces, which the Italian supreme command has admitted, and in view of the fact that blockade makes it impossible for reinforcements to arrive, there is no dishonor when one has fulfilled one's duty in accepting an offer motivated by common sense and a desire to avoid useless bloodshed which Your Excellency as a senior officer must feel as I do.

In case Your Excellency decides to accept the invitation of the Allied commander in chief I ask Your Excellency:

To immediately give orders to all units, land, sea and air, to cease resistance and abandon all military installations, which are to be left intact.

To expose a white cross visible from the air in the center of the airfield, in the port a white flag visible from sea.

To take necessary steps to receive my officers in order to arrange with them for the orderly transfer of the governmental powers of the island. These officers will arrive either by air with escort fighters and will land on the airfield, or aboard a destroyer which will dock at the port and which will also be escorted by fighters.

If, at 6 o'clock this evening, Italian time, the two aforementioned signals have not been observed I will be obliged to believe that your excellency has not accepted the invitation of the Allied Commander in Chief and there will be nothing for me to do but give orders that the attacks be resumed and be carried out inexorably with all the means at my disposal.

May your excellency accept the expression of my highest esteem, Carl Spaatz, lieutenant general, U. S. A.

Eisenhower's Forecast Found Conservative

By Relman Morin
Associated Press Staff Writer

Allied Headquarters in North Africa, June 11.—Even Gen. Dwight D. Eisenhower was too conservative this time.

Standing on the bridge of a British cruiser last Tuesday under heavy fire from big Italian shore rifles of Pantelleria—which sent shells to within 300 yards of the warship—the general said he was sure the island would fall once infantry had landed.

Actually it fell in a formal sense before the infantry every got there.

Assault parties encountered some resistance from pockets of troops to whom the island commander's decision to surrender apparently was not communicated promptly.

But the real capitulation, with the traditional white flag flying, took place before.

The warship which carried the Allied commander in chief in North Africa last Tuesday was closer to the island than any of the others in the British squadron when he made his prediction.

Beside him on the bridge was Admiral of the Fleet Sir Andrew Browne Cunningham, Allied naval commander in the Mediterranean.

The squadron's mission, it was stated authoritatively, was to test the fire of the shore batteries at close range.

While big shells dropped all around them, the two commanders witnessed a naval bombardment which was synchronized with a tremendous aerial bombing.

During all of this they saw a torpedo-carrying seaplane race into the innermost part of the harbor on a "test run" and return untouched.

Italy Urged to Evict Fascists and Nazis

ROOSEVELT, from Page 1.

yesterday, when Italy struck out at France.

Once Mussolini had taken them into the war, the President continued, the Italian people had no choice but to prosecute it.

It was then he came to the appeal which he thought it opportune to make to the Italian people through the press and radio channels.

Free to Choose

He believed he could speak for all the United Nations in telling the Italians that when their Fascist regime had been thrown out he could assure them of their freedom to choose any form of government they wished, though, of course, that could not be done until Hitler's troops had left their territory.

It was the intention of the United Nations, the President continued, to restore Italy to her real place as a free country, and as a respected member of the family of nations. He emphasized the adjective "respected" in a special repetition.

When the Germans have been driven out of Italy and Fascism has been abolished, only then, he concluded, would the good judgment of the Italian people themselves become evidence.

Bill Would Allow Both Man, Wife In Postal Service

A bill to permit husbands and wives both to be employed in the postal service was introduced in the Senate yesterday by Senator Mead (Democrat) of New York.

Back in 1932 Congress tried to spread the work by forbidding joint employment in the postal service. Now, with war making increasing inroads on postal personnel, the move is underway to backtrack on that legislation.

Mead's bill provides that any person discharged under Section 213 of the 1932 Economy Act may be reinstated, receiving a grade and salary equal to that he left.

The bill further provides that if any person discharged in accordance with this act has worked three years or more as a substitute clerk—as many did—he or she will receive the difference between the salary earned as a substitute and that he would have earned as a regular employe upon return to the postal service.

24 D. C. Negroes Enter Marines, Navy Tomorrow

Twenty-four Washington Negroes inducted into the naval forces June 7 will report for active duty tomorrow.

To the Navy:

James E. Phillips, Edward O. Robert, Johnnie Q. Canon, James A. Martin, Thomas Davis, Phillip Scott, Marshall Hankins, Charles E. Lewis, Robert H. Maclin, David H. Banks, James Hall, Horace Scott, Conway H. Burkley, Odell W. Moorehead, John L. Gilliam, Lucius D. Smith, Milton Robinson, Fredie Cowans, Joseph R. Wade, Franklin Dozier, Freddie E. King.

To the Marine Corps:

Verlin Wells, Osborne J. Jones, John R. Wilkins.

Largest Selection in the City

JORDAN'S
1015 7th St. N.W.

Sidelights on the War

Sterilization of Jews Draws Protest From Dutch Clergy

London, June 11 (AP).—Aneta, Netherlands news agency, said today that church leaders of all denominations in Holland joined in a letter to Reich Commissioner Arthur Seysz-Inquart protesting against newly-instituted sterilization of Jews as "a violation of divine commandment, as well as human rights."

Aneta said the text of the protest, received here today, was signed by all of Holland's religious bodies, including the Netherlands Reformed Church, the Roman Catholic Church, the Three Calvinist Churches, the Mennonite Church, the Remonstrant Congregation and both Evangelical - Lutheran Churches.

Aneta quoted reports from Holland which said that sterilizations so far have been confined to Jews married to Christian women who have not yet borne children.

Backs 3-Power Unity

Russia formally assured the United States last night that Anglo-American-Russian cooperation being forged in this war will "grow and extend" in the postwar period.

Soviet Foreign Commissar V. Molotov, in a message to Secretary of State Cordell Hull in connection with the first anniversary of the signing of the Mutual Aid Pact, said the Russo-American Mutual Aid Pact, otherwise known as the Master Lend-Lease Agreement, "constitutes one of the cornerstones on which rests the military might of the whole Anglo-Soviet-American coalition.

"As a result of these joint struggles and on the basis of a common victory, cooperation between the Soviet Union, the United States and Great Britain will grow and extend in the interests of all freedom-loving people into the postwar period as well."

Only Indian Priest In U.S. Here; Prays At House Session

Resplendent in his tribal headdress, the Rev. Philip Gordon, full-blooded Chippewa Indian priest, yesterday offered the invocation at the opening of the House session.

Father Gordon is pastor of St. Patrick's Roman Catholic Church, Centuria, Wis., member of the Bad River Band in the Great Lakes area, and the only full-blooded Indian priest in the United States. He is a descendant of Chief Hole-in-the-Day, famous Indian war chief of Minnesota. He came here at the invitation of Representative Alvin E. O'Konski (Republican), Congressman from his district of Wisconsin.

U. S. Fighter Planes Batter Jap Craft Over Hengyang

By the Associated Press

Chungking, June 11.—American fighters sailed into 44 Japanese planes yesterday over Hengyang in Hunan Province, shot down one enemy bomber and probably destroyed five others, Central News Agency reported today.

Eight Japanese bombers escorted by 16 Zeros first swept over Hengyang shortly after noon, but failed to hit the American airdrome, their probable objective, it was said. American fighters quickly rose to meet them.

The agency reported that seven Japanese locomotives had been destroyed by United States fliers since they began active support of Chinese ground forces on May 28.

New Ground Successes

On the ground, new Chinese successes were reported in fighting northeast of Ichang and northwest of Hankow as authorities officially thanked American army fliers for helping turn the Japanese drive on the upper Yangtze into a rout last week.

Field dispatches said Chinese troops had occupied Wangchiachang, northeast of the big Japanese base at Ichang, after an all-night clash in which 300 enemy troops were killed and many others, including a regimental commander, wounded.

The Chinese also were reported to have broken into Yingshan, an important town about 90 miles northwest of Hankow.

Bitter fighting was reported in progress north of Tungting Lake, where the Japanese counter-attacked two days ago after receiving reinforcements.

Fierce Air Fighting

Central News reported that fierce aerial dogfights raged over Hengyang Thursday as the Japanese attempted to blast the city with 30 planes, but offered no details.

Indications were that the Japanese might be preparing to launch a fresh drive on the upper Yangtze. Transports laden with munitions and other war supplies were reported moving up the river and returning downstream with wounded Japanese from the West Hupeh front.

Saltz — F Street

Fine
Cotton Gabardine
Tennis Shorts

ESPECIALLY WELL-TAILORED COTTON GABARDINE TENNIS SHORTS WITH SELF BELT & BAKELITE BUCKLE. 3 ROOMY POCKETS. WHITE, TAN & NAVY BLUE.

Shorts $3.95

Lisle T-Shirts $1.00

SALTZ bros. inc. 1341 F Street

Why not skip hot weather this Summer?

Hate the stickiness of summer? Then skip it! Install a couple of Hickey-Freeman lightweight suits in your wardrobe . . . and go calmly, coolly on your way! $60 to $75.

GOLDHEIM'S
1409 H STREET N.W.

WE BUY DIAMONDS
Old Gold—Jewelry and Watches
Top Prices Guaranteed
ARTHUR MARKEL
918 F ST. N.W.
Suite 301-3 NAtional 0284

THE MODE — THE IMPORTANT MEN'S CORNER

Officers' Superb Quality

WHITE BUCKSKIN

Shoes by Whitehall

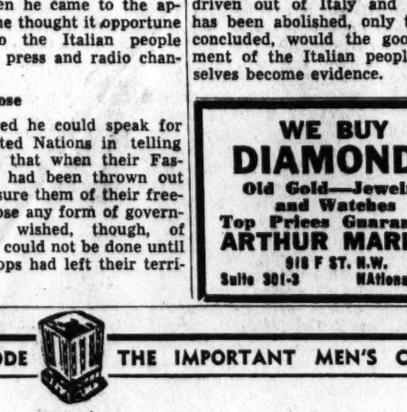

$9.50

Others, $7.50

COUPON NO. 17
EXPIRES JUNE 15

The plain toe white buckskin oxford is favored by officers of the Navy, Army, and Marine Corps for wear with white summer uniforms. It is superbly styled and excellently made in this Whitehall shoe. Also available in brown or black calf.

SHOE SALON—SECOND FLOOR

THE MODE
F STREET at ELEVENTH
Civilian and Military Outfitters

DO YOUR PART EVERY PAYDAY—BUY WAR BONDS

Make it "STATION-TO-STATION" Please!

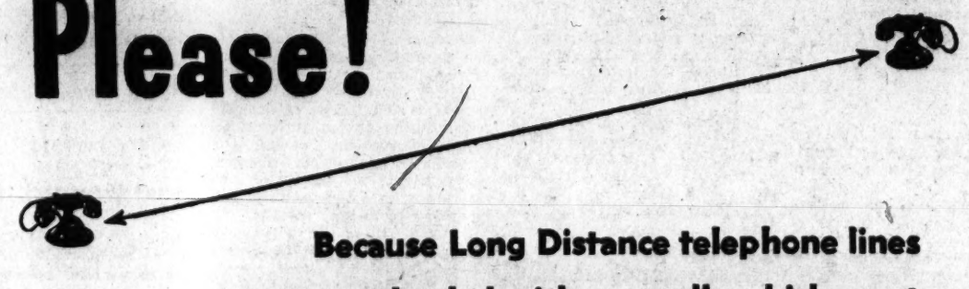

Because Long Distance telephone lines are now loaded with war calls which must go through without delay, users are urged to make only such Long Distance calls as are really important.

But if you must call, and it isn't necessary for you to talk to any particular person at the other end, please make your call Station-to-Station* instead of Person-to-Person.

Station-to-Station calls are faster, they save your time and time required to set up a connection. Thus, they help clear the lines for vital war calls, and they cost less.

*One on which you will talk to anyone who answers the telephone.

THE CHESAPEAKE AND POTOMAC TELEPHONE COMPANY

Yank Downs Zero By Ramming It

June 15 Deadline

Recognition Awaits D.C.'s Ideal Father

Father's Day, founded in 1910 to honor American dads, was inspired by Mrs. John Bruce Dodd of Spokane, Wash., who was irked by the songs of the day—"Everybody Works but Father" and "Father, Dear Father, Come Home With Me Now."

She was inspired to create a Father's Day tribute during a Mother's Day sermon. She told the pastor of her idea and he encouraged her, but she could get only two names to her petition to the Spokane Ministerial Association. Later, however, the association adopted the idea and it received Nation-wide publicity.

Indorsed by Coolidge

Former President Calvin Coolidge, in 1924, was the first Chief Executive to indorse the national observance of Father's Day. This year it is to be celebrated on June 20, and as a traditional part of its local observance, The Post will choose ideal father in the Washington area, nominated by letters from wives and children and neighbors.

From Miss Bernice B. comes this letter describing her own selection for the typical dad:

"My father provided wonderful educations for three of us children at a time when funds in the bank were practically nil. He deprived himself and mother of many comforts to enable us to go to fine colleges so that we might not have to work as hard as he—a tailor—has for everything.

"In addition, he saw to it that his children were well versed in the Bible, sending them to Sunday school, seeing that they were confirmed, and providing my youngest brother and me with a musical education.

Pal of Pals

"Dad has always been the greatest of pals to us and our friends. He has always welcomed all our friends to the house and is a great favorite with them; he can tell a joke as well as any of us and laugh as heartily.

"His advice has never failed us. We were never told we 'must' do a thing—we were merely told or given reasons why we should or shouldn't do some thing and from then on it was our responsibility. Because of that we have never done anything that he would be ashamed of, for he is as proud of us as we are of him.

"In short, he has been to us the greatest pal imaginable—besides the greatest and dearest Dad."

All letters must be postmarked no later than midnight June 15 and should be addressed to Father's Day Editor, The Washington Post.

Four Jap Bombers Blasted in Battle Over Solomons

Marine and Army fighter planes shot down four Japanese Mitsubishi bombers in the southeastern Solomons Thursday, the Navy reported yesterday, and Army planes attacked enemy positions at Vila in the central Solomons.

An Advanced South Pacific Base, (Delayed), June 10 (AP).—American war planes shot down a total of 38 Japanese planes in two air battles over the Solomon Islands this week, outscoring the enemy by better than five for one. American losses numbered only seven planes.

South Pacific headquarters reported today a recapitulation showed 23 Japanese planes were shot down Tuesday when American fighters intercepted a force of between 40 and 50 Zeros and enemy dive bombers over the Russell Islands, now developed as the northernmost American base in the Solomons.

(A Navy Department communique issued June 8 announced that U. S. planes shot down 19 Zeros over the Russell Islands at a cost of 7 American planes.)

A headquarters spokesman said the original bag of 19 enemy planes was increased to 23 and that 4 of the 7 American pilots shot down were rescued later.

One Zero Rammed

The spokesman also reported that one of the Zeros brought down was destroyed by ramming. He said that the American plane which had rammed the enemy was lost and that the action probably was a case in which there was nothing much else to do.

In a raid against Japanese shipping off Bougainville Island in the northwestern Solomons Sunday, 15 intercepting enemy fighters were shot down and six more were damaged, with all American planes returning safely to base. An enemy destroyer was sent to the bottom in this action.

(Navy communique 402 issued in Washington June 6, disclosed the sinking of the Japanese destroyer and the destruction of 15 enemy planes.)

Miners Get Chance To Skip Fines

COAL, from Page 1.

small adjustments already granted said to be worth 25 cents a day.

It was pointed out that WLB ordered the operators and miners to bargain out any possible legal claim for portal-to-portal pay arising under the Fair Labor Standards Act, but specified that they were not to agree to any settlement that would contain a "hidden" wage increase. Lewis reached an agreement with the Central Pennsylvania Coal Producers Association on a $1.30 a day portal to portal increase, but failed to secure an agreement with any other operators.

Senator Edward R. Burke, spokesman for the Southern Appalachian coal operators, told the board that he was ready to take his chances in the courts, at a public hearing Thursday.

Original Order

The board's original order calling for bargaining on the issue stated:

"It is not within the province of the National War Labor Board to determine whether or not in this case the law requires payment for all time spent underground. . . . This controversy over portal-to-portal pay presents a mixed question of law and fact which, in the absence of a specific court determination binding on those parties, can and should be settled by them in collective bargaining."

Board questioning at the public hearing indicated that the board was greatly interested in this and other legal questions. Following the hearings, the board took the case under advisement and prepared to render a final decision. Such a decision is expected sometime next week.

Davis Raises Question.

Chairman William H. Davis raised the question of any liability to pay for the first five hours of portal to portal time each week because the Fair Labor Standards Act requires overtime payment for work over 40 hours a week, while the coal mines are operating on a basic 35-hour week. If the board were to accept a Bureau of Labor Statistics survey estimating portal to portal "travel time" at 48 minutes a day, nothing would be due the miners. The miners contend, however, that an hour and a half of "travel time" is involved.

The fate af the miner's wage demands was clearly bound up in the weight being given by the board to these legal questions.

900 Millions Voted For Agriculture

FARM, from Page 1.

maintained the amendment would not raise prices but would prevent a rollback at farm levels.

"The OPA has an order prepared that would place rollback ceilings on both cotton and wheat," Bankhead declared.

Bankhead not only failed to receive the two-thirds majority needed to bring his amendment to a vote, but he failed to receive a bare majority. The vote on his motion to suspend the rules was 36 to 37.

The agriculture bill goes to conference containing approximately 200 million dollars more than was appropriated by the House.

The Senate yesterday wrote in amendments providing 50 million dollars for free lunch and milk program for school children and 25 million dollars for the War Food Administration.

In addition, it raised the 20 million dollars of the Rural Electrification Administration to 30 million dollars.

Another large addition was 130 million dollars granted the Farm Security Administration, which had been eliminated by the House and its activities given to the Farm Credit Administration.

In Congress

TODAY

Senate

Meets at 11 a. m.; considers antistrike bill.

House

Not in session; meets at noon Monday.

YESTERDAY

Passed $850,680,709 agriculture appropriation bill.

Considered conference report on antistrike bill.

Completed congressional action on bill extending 3-cent postal rate.

Heard Senator Wiley urge action on bill for appointment of Assistant Secretary of Commerce for small business.

Recessed at 5:56.

House

Approved conference report on antistrike bill.

Adjourned at 3:18.

End of the Trail for Two More Japs

THE SMOKE OF DEATH—Yankees move cautiously in at the ready after hurling grenades into this Japanese gun emplacement on Attu Island. Through the smoke from the grenades they saw they had killed two Japanese and another enemy strong point had been wiped out

Army, Navy Promise to Halt Zoot Riots

By the Associated Press

Los Angeles, June 11.—Commanding officers of the Army and Navy in this section in separate statements today pledged their efforts to stamp out rioting in Los Angeles and its environs in which men of the armed services have participated in the last week.

The outbreaks have been between servicemen and some civilians on one side, and groups of zoot-suited juveniles on the other.

Rear Admiral D. W. Bagley, commandant of the Eleventh Naval District, in a telegram to Consul General Alfredo Elias Calles said "I already have acted to cope with the deplorable situation."

Earlier Maj. Gen. Maxwell Murray, commanding the southern California sector of the Western Defense Command, in a statement promised military punishment for any soldiers guilty of riotous conduct.

There was a lull in the disorders, although civil and military authorities still were vigilant.

Detroit, June 11 (AP).—Sporadic fights involving high school students and some 65 zoot suit wearers displaying white arm bands occurred in Detroit's northwest section last night, police reported today. Several groups were dispersed by police squad cars from three precincts.

Only injury reported was that of an unnamed high school boy said to have been knifed in the arm.

Observers reported some of the zoot suiters were armed with clubs, knives and auto irons. A zoot suit was ripped off one youth by high school students who smashed a window of an automobile in which he had locked himself.

Redgy Mulliville, former Cooley High School student, said the fights were an outgrowth of a dispute that started last Sunday at a dance.

32 Driving Ban Cases Reported

GAS, from Page 1.

his station without coupons had promised to send him some of the ration tickets, when those the reporter was supposed to have became due.

He also asserted that the reporter had told him he was going to visit a sick wife in Philadelphia.

Both the reporter and the photographer denied having made any statement relative to the need of visiting a sick wife and also denied that any coupons had been promised.

Also, George said, he had checked the license number of the car at the Ninth Precinct station. At No. 9 station police said they would not reveal the owner of a car's tag number unless the car had been involved in an accident or a violation of the law. (The car belonged to The Post and is used by the photographic department.)

In addition, the precinct station clerk reported there had been no inquiry about any car between the hours of 4 p. m. and midnight Wednesday.

Post Starlight Concert Series Indorsed by Recreation Unit

The Post Starlight Concert series, which will provide thousands of Washingtonians with a source of excellent entertainment, was yesterday indorsed by the newly formed Federal Recreation Committee at a meeting of Government agency representatives to set up the organization and elect officers.

Marshall Stalley of the War Department was named president of the committee, with Mrs. Margaret S. Edwards of the State Department, vice president, and Miss Betty Reese Coffee of the Department of Labor, secretary.

Initial Attempt

Organization of the group marks the first attempt to bring the various Federal agencies together to map jointly recreation programs for Government employes. "This is not a coordinating agency to coordinate what is already coordinated." President-elect Stalley declared yesterday. "We shall try to determine the recreational needs of these workers in their leisure time, to work out the problems of eating, dancing, playing, as well as the specific recreation needs of women over 30 and other problems," he said.

It also will be the function of the committee to determine what recreational facilities are available in the community itself, and to suggest their use to Government workers, through the agency representative serving with the organization.

The concerts sponsored by The Washington Post are the kind of entertainment which fit into this program, Stalley said, and members of his group will distribute the 200 tickets to each concert The Post will give to Government employes. Each Federal representative will determine the specific method of distribution among workers in his agency.

The recreation committee, which will work in close cooperation with the Council of Personnel Administration, has invited all Government agencies in Washington to send representatives. Present at yesterday's meeting were:

Mrs. Sadie M. Babcock of the Navy Department, Miss Louise E. Monie of Agriculture, Leonard Zaciewski of the Department of Commerce, Mrs. S. L. Sherman of the Bureau of the Budget, Miss Helen Pallister of the Civil Service Commission, Mrs. Margaret Barron of the Federal Security Agency, Miss Anne L. Walker of Federal Works Agency, Joseph K. Hayes of the General Accounting Office, Miss Eulah M. Reece of the Maritime Commission, Miss Betty Thompson of the National Housing Agency, Mrs. Elizabeth Gleb of the Office of Censorship, Miss Ida May Flickinger of the Office of the Coordinator of Inter-American Affairs, Miss Ruth Prosky of the OPA, Mr. Templeton of the Veterans' Administration, Miss Ruth Greene of War Manpower Commission, Miss Pearl Eddy of WPB, Mrs. Frances Humphrey Howard of the Office of Civilian Defense, Mrs. Harriett French of the Board of Economic Warfare, Edward A. Conover of the Office of Community War Services, Henry Hubbard of the Council of Personnel Administration, Joseph Cooper, secretary of the Employes Services Committee of the Council of Personnel Administration, and its chairman, Kenneth Warner of OPA.

De Gaulle Walks Out on Parley

FRENCH, from Page 1.

Giraud, cochairmen of the committee, whose relations have fluctuated in the past eight months from cordial cooperation to determined opposition, was said to revolve around the organization of the French African army.

De Gaulle, according to reliable information, made certain proposals for the army's organization which were not acceptable to the other committee members. When no basis of compromise could be reached, De Gaulle declared himself to be in a state of "suspended resignation" until the committee accepts his proposals.

In a letter to Giraud and the French National Committee quoted by the Daily Express, De Gaulle stated that "no further useful purpose" would be served by his presence in North Africa if his suggestions for army reform are not adopted. The London paper declared that the new differences between the two committee chairmen "at this point jeopardize the work and possibly even the existence of the National Committee of Liberation."

Word leaked out in Algiers that De Gaulle refused to attend yesterday's committee meeting because of the members' attitude toward his conception of what should be done to organize the French army in Africa. Unless today's committee meeting resulted in acceptance of his proposals, it was learned, De Gaulle's "state of suspended resignation" will change to one of actual resignation.

Hopkins' Maid Robbed; Police Seize Suspect

Harry Hopkins, the President's right-hand man, telephoned the District Commissioners Tuesday about a burglary at his maid's home and the latter got service de luxe from the police.

One detective in the Ninth Precinct returned from a vacation to work with two others. They arrested one of the suspects, identified another as a fugitive from the Industrial Home School and recovered part of the loot—all within 30 hours after the robbery.

Here's the story as a Post reporter learned it at police headquarters yesterday:

Julia Mitchell, of 901 Nineteenth Street Northeast, the Hopkins' maid, returned home Monday evening to discover her apartment ransacked and $20 in bills and $2.50 in change in a church collection envelope stolen. Other apartments occupied by John H. Johnson, Samuel A. Belt and Daisy Hill, all in the same building, also had been entered.

It was a routine assignment to Ninth Precinct detectives until Tuesday when Harry Hopkins telephoned the District Commissioners. The latter communicated with Maj. Edward J. Kelly, police chief, who in turn checked with the Ninth Precinct.

Precinct Detective Nunzio Bonaccorsy was on a vacation and returned to work. Detectives George Stanton and S. B. Tillett both concentrated on the task.

They worked throughout Tuesday until 2:30 a. m. Wednesday when they arrested a 14-year-old Negro boy at his home in connection with the crime. From him they learned the identity of an alleged accomplice, a fugitive from the Industrial Home School at Blue Plains.

At the latter's home the detectives found a camera taken from the Johnson apartment and eight $25 war bonds which had been stolen from Belt's home.

Last night Detective Chief Robert J. Barrett said he intended to write a commendation to the superintendent of police in behalf of the three detectives.

Army Board to Examine Youths For Aviation Training Course

The Army Aviation Cadet Examining Board, to which is assigned the duties of examining youths for aviation training, will open offices today at 1106 New York Avenue Northwest.

Capt. Alden D. Jacobson will be in charge of the station.

The youths of 17, who are under the draft age, will be enrolled but will not be called until they reach the age of 18, it was announced.

Applicants over the age of 18 and not over 26 are required to obtain releases from their draft boards.

After the draft boards are notified that the youths over 18 have applied for service with the aviation service, the Army sends them to college for 13 months.

At college they will have preaviation training, and general academic studies. For eight months they will take training as bombardiers, navigators and pilots. After graduation they will receive commissions as second lieutenants.

Green Demands Price Rollbacks

SUBSIDY, from Page 1.

under the "copper quota" program was extended and increased on a directive from the economic stabilization director.

The second was ordered about two months ago when Brown was authorized to employ the incentive payment plan in connection with the lumber industry on the West Coast.

It was learned last night that OPA is working on a possible fourth subsidy plan to be used in event the War Labor Board grants wage increases in the current coal squabble.

Vinson's order was made to implement a directive issued by Director James F. Byrnes a month ago instructing WLB to grant wage increases in excess of the "Little Steel" formula in the canning and food processing industry.

The canning industry has been particularly hard hit by the manpower shortage, with both war plants and the farms competing for its labor. Since canning work is seasonal and crops must be handled quickly, Byrnes said at the time increases were necessary to prevent crop spoilage. WLB delegated the authority for the raises to its regional boards, which now have them under consideration.

The Army's change from brass to steel for munition cases saves 1,774 pounds of brass for each 100,000 rounds of ammunition.

A PARTIAL CHECKLIST OF RALEIGH GIFTS TO

HONOR A FIGHTING AMERICAN

WITH SOMETHING PRACTICAL ON FATHER'S DAY

June 20th

IS HE IN THE ARMY?

☐ Army Officers' Shirt, Brookstreet tan poplin, $5

☐ Beau Brummell Tie in correct khaki color ...$1

☐ Apron Kit with 14 shaving, toilet articles..$3.50

☐ Sewing Kit to keep uniforms in order.....$1.50

☐ Money Belt leather lined khaki twill $2

☐ Campaigner Kit Bag, holds complete uniform needs $22.50

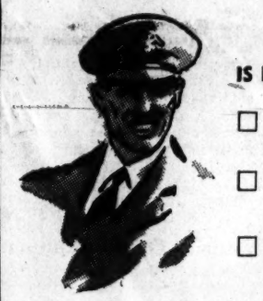

IS HE IN THE NAVY?

☐ Naval Officers' Shirt, tan broadcloth $3

☐ Naval Officers' Tie, Barathea black $1.50

☐ Furlough Bag, water repellent navy twill.....$5

☐ Duffle Bag, Swank fitted. Navy sailcloth.....$5

☐ Briar Pipe, famous Earl of Leeds $5

☐ Kent Brushes, imported English military brush set $12

IS HE A CIVILIAN DEFENSE VOLUNTEER?

☐ Bantamac Jacket, wind and weather proof.$5.95

☐ Sleeveless Sweater, fabric front, knit back....$3.95

☐ Sports Shirt, short sleeves, solid color rayon...$2.50

☐ Short Hose, 50% wool, 50% cotton 65c

☐ Identification Wallet of cowhide leather...$3.50

☐ Discalendar Knife by Swank, 6-year calendar, $5

IS HE A VICTORY GARDENER?

☐ Sports Shirt, long sleeves. Solid color spun rayon $3

☐ Slack Suit, washable rayon and cotton ..p.$7.95

☐ Crew Neck Shirt of cool cotton knit Stripes....$1

☐ Phoenix Socks, popular 6x3 rib. Plain colors.55c

☐ Handkerchiefs by Manhattan 50c

☐ Cowhide Belt, cool, neat. White, light colors.$1.50

IS HE A GOVERNMENT WORKER?

☐ Arrow Shirt, 'Trade Winds' cool lightweight mesh $2.24

☐ Palm Beach Tie, plaids, stripes, solids $1

☐ Swank Tie Clip set with his initials $2.50

☐ Year-'Round Robe, Matching bag $5.95

☐ Tie and Handkerchief in a matched set...$2.50

☐ Lightweight Pajamas of cotton 'coolawn'.. $2.45

* *All Jewelry Plus Tax*

Honor Dad with a War Bond and a Gift! You can get both at Raleigh

COMPLETELY AIR-COOLED

RALEIGH HABERDASHER

WASHINGTON'S FINEST MEN'S WEAR STORE 1310 F Street

Where to Dine from 6 to 9:30

FENCED IN

—a "lot" of value for those who make Saturdays the "thrill luncheon" of the week—

CLARET and Spaghetti Luncheon

With tenderloin meat balls. A culinary work of art. For six hours its spices, tomatoes, meat stock, peppers, onions and wine simmer until peak is reached. 85c

For Restful Quiet—Our COCKTAIL LOUNGE

We put the cost of a floor-show into beverages that compliment your guests and delight you.

Lafayette ROOM

HOTEL LAFAYETTE

16th & Eye Streets

AIR CONDITIONED

Kentucky's Best Bourbon

100 PROOF KENTUCKY STRAIGHT BOURBON WHISKEY

OLD FITZGERALD

BOTTLED IN BOND

STITZEL-WELLER DISTILLERY, INC., SHIVELY, KENTUCKY

Try-Me Bottling Co., Exclusive Distributor, Washington, D. C.

EIGHT WAREHOUSES FOR STORAGE at SMITH'S

SMITH'S TRANSFER & STORAGE CO.

1311 YOU ST. N.W. • TELEPHONE NO 3343

ACE BEVERAGE COMPANY

HOUSE OF FINE WINES AND SPIRITS

2442 18th St. N. W.

NEW HOURS

DAILY 10 A. M. to 8 P. M.—SAT. 10 A. M. to 10 P. M.

LOWEST PRICES IN WASHINGTON—WE BELIEVE

We will not be undersold!

We reserve the right to limit quantities.

Associates of S. S. PIERCE & CO., Boston

Tawes Admits He Violated Driving Ban

TAWES, from Page 1.

man panel.

Mundy said Tawes' letter would be handed over to the panel tomorrow, for such action as it sees fit and without a hearing.

Tawes had been exonerated on Monday night by the Somerset County War Price and Rationing Board of a charge of violating the pleasure driving ban. The local board, however, did not officially inquire into the possible misuse of C ration gasoline.

Charles C. G. Evans, Tawes' attorney, submitted the statement to Mundy along with the comptroller's A ration book and tire inspection record.

"I did not learn of the renewal of the pleasure driving ban in Maryland until the evening before I was to leave Crisfield on this trip," Tawes said in his statement.

"Upon hearing of it I at once looked up the chief clerk of the local rationing board, Mr. M. B. Thawley, whom I considered to be the best informed man in Crisfield on the subject of gasoline rationing, and I asked him if he thought it would be proper for me to make the trip.

"Mr. Thawley told me that it would be, and added that if he were in my place he would take it, and on the basis of these statements I decided to do so.

"Frankly, I did not consider the kind of gasoline coupons which would be used on the trip and gave no thought to the use of C coupons being a possible violation of a possible regulation, and when Mr. Thawley approved the trip so far as pleasure driving was concerned, I thought it was all right to go."

Mundy said he would refer the case to the special panel comprised of J. William Eggleton, State rationing officer; William A. Graham, State rationing attorney; and F. Clifford Hane, assistant rationing officer.

He said the panel would probably hand down a decision.

Tawes said in his statement that the trip was slightly more than 1600 miles and required 97 gallons of gasoline.

In Annapolis Miles, who as a State official has declined use of a State car for his own use, was appointed "To act with finality in regards to the elimination of any automobiles found to be unnecessary.

"This authorization will apply to every State-owned vehicle, without exception, from our own executive department down," O'Conor said.

Preliminary Steps Planned

Miles said he had several preliminary steps in mind which he hoped to act upon over the weekend.

"The use of an automobile purchased and maintained by the State," he said, "is not an added privilege attached to the office of the official or employe to whom it may be temporarily assigned, but is, in fact, an added responsibility for which he or she is strictly accountable.

"With the country at war and citizens in every walk of life being daily subjected to many sacrifices and inconveniences, this responsibility is paramount.

"To what extent State-owned automobiles are being used unnecessarily, or for personal purposes, I do not know," Miles continued, "but it is now my job to find out as quickly as possible, and to formulate plans and policies for the elimination of all such cases and to reduce the use of such automobiles to the barest minimum possible without seriously impairing the essential interests of the State."

Miles said he would immediately undertake a survey of the needs and practices of State departments and agencies with regard to State-owned autos.

The Governor said he had advised the State OPA director, Leo McCormick, of his "contemplated action" and that McCormick had indorsed the plan.

No Conflict Anticipated

"The new arrangement will not conflict with the joint review already welcomed by me which is being undertaken by J. William Eggleston, OPA rationing officer, and Capt. Andrew T. Conner, State mileage conservation administrator.

"Mr. Miles will have the benefit of the work of the committee which was appointed by me in August, 1941, to delve into the proposal for lessened use of State cars with the consequent saving of gasoline and rubber. He will also have the benefit of the efforts of Captain Conner who has done successful work since my appointment of him six months ago."

Adding that a marked decline has been brought about through the efforts of Conner and Eggleston, O'Conor stressed the point that 114 automobiles have been eliminated by the State departments and a 20 to 25 per cent reduction in gas consumption has been noted, "representing the saving of thousands of gallons of gasoline and tens of thousands of miles of travel.

"Because of the more acute shortage (gas and rubber) now being felt I think that more automobile use may be dispensed with, which use might have been justified previously."

Navy Calls Off Deal With Standard Oil

OIL, from Page 1.

said, received certain control rights with respect to the amount of production.

The statement issued at the Justice Department:

"Attorney General Biddle announced today that on March 26, 1943, the President had referred to him for analysis and recommendation the contract of November 20, 1942, between the Standard Oil Co. of California and the United States for the development and operation of the Elk Hills naval petroleum reserve. This action was taken by the President as the result of criticism of the contract, raising doubts as to its legality and propriety.

"The estimates for the Navy appropriations for 1944 included an item of $1,748,408.75 to cover certain expenses in connection with the contract. On the suggestion of the Attorney General, to whom the contract had been referred, the Secretary of the Navy requested the subcommittee in charge of naval appropriations for leave to withdraw this item from the appropriation for 1944 pending further recommendations by the Attorney General. The item was accordingly withdrawn.

"The Attorney General further stated that a detailed analysis of the contract has now been completed and that, after further study, he expects to submit his recommendations to the President at an early date."

Post Story Brings Back Paul Smith (The Dog) to Lyon

The mother of a small boy saw that the description of a lost dog in a Post story tallied with one her young son had just brought home, and the return of George H. Lyon's scottie-spaniel puppy resulted last night. Mr. Lyon is chief of the OWI news bureau and the dog is named "Paul Smith," for his predecessor in that post.

The dog, missing since Tuesday morning, was found by Johnny Dewhurst, 5, of 5342 Thirty-second Street Northwest. He took it home, bathed and fed it, and decided it would make an excellent pet. But his mother, Mrs. Howard H. Dewhurst soon saw that the dog was the hero of the Post story, and verified its ownership by calling Mrs. Lyon.

Fan Mail Deluges Crusading Editor

Special Dispatch to The Post

Princess Anne, Md., June 11. Rives Matthews, "one-horse fighting editor of Maryland," has been flooded with mail and telephone calls since he was charged with criminal libel—and a sizable percentage of his backers, he declares, are servicemen who cheer on his "courageous expose" of State Comptroller J. Millard Tawes' pleasure trip to Georgia.

In answer to State's Attorney Prentiss W. Evans' assertion that he is being prosecuted on a malicious slander charge partly because the attacks in the Somerset News upon State officials were "disturbing to the morale of men in uniform," Matthews produced his fan mail as proof that the armed forces are on his side.

"I'm really glad that some one has the guts to go after the high and mighty officials luxuriating in State-owned cars," wrote one enlisted man.

"If there were more energetic, fearless citizens like you, we could keep this country in pretty decent shape," said a soldier in Georgia. "Accept my congratulations and best wishes for long continuance of this action on your part."

Many letters include cash, checks and money orders to enable Matthews to carry on his legal fight, he told a Post reporter tonight, and he has received approximately $200 in this manner.

"I understand that the American Newspaper Publishers Association, which met in New York today, offered its counsel and that Elisha Hanson of Washington is to extend all legal aid," Matthews declared.

Concerning the cancellation of Tawes' hearing, the editor was as boiling mad as his editorials.

"This thing has go e too far to be passed up and suspended," he scoffed. "Just look at the regulations in your own gas ration book; they say: 'Persons who do not observe the gasoline rationing rules and regulations may be punished by as much as 10 years' imprisonment or $10,000 fine or both, and are subject to such other penalties prescribed by law.'"

"CHINA, THE FIRST DEFENDER"

Sixth and Final Lecture in Series of

United Nations Today and Tomorrow Discussions

CONSTITUTION HALL

MONDAY NIGHT, JUNE 14

8:30 P. M.

SPEAKERS:

Dr. Y. C. James Yen, Founder and General Director of the Chinese Mass Education Movement, President of Chinese National College of Rural Reconstruction, Member of People's Political Council. Dr. Wu Yi-Fang, President of Ginling College, Member of the People's Political Council.

PANEL DISCUSSION AND PARTICIPATION BY AUDIENCE

Non-holders of season tickets may secure single admissions at the door

ADMISSION FIFTY CENTS

Peoples Drug Sales Increase 9.5% in May

By S. Oliver Goodman

Peoples Drug Stores, Inc., yesterday reported net sales of $2,854,184 in May, a gain of 9.5 per cent over the $2,605,099 in the same month last year. This was somewhat under the average gain of the preceding four months and brought the percentage increase in the first five months this year down to 13 per cent.

Cumulative sales for the first five months totaled $13,941,424, against $12,336,457 in the corresponding period last year, according to Treasurer W. H. Churchill.

Business Briefs Of D. C. Interest

Department Store Sales Up 5%

Washington department store sales in the week ended June 5 were 5 per cent heavier than in the corresponding period last year, the Federal Reserve Bank of Richmond reported yesterday. The gain in the entire Fifth Reserve District was 7 per cent.

For the four weeks ended June 5 local store sales showed a gain of 19 per cent, compared with an increase of 23 per cent in the Fifth district.

Power Output Up 14.5%

The Potomac Electric Power Co. yesterday reported Washington kilowatt hour sales in May totaled 102,683,705, against 89,694,767 in the same 1942 month, or an upturn of 14.5 per cent.

Will Redeem Part of Debt

Directors of the North American Co. yesterday voted to redeem $1,500,000 additional of the company's 3¾ per cent debentures due 1954 on July 15 at the redemption price of 102.

This retirement, plus $338,000 of debentures which will be retired August 1 through the utility holding company's sinking fund, will reduce the outstanding issue to $34,150,000 from the original amount of 70 million dollars. Redemption of more than 50 per cent of the issue has been effected since April, 1941.

Western Union Gross Higher But Net Drops

New York, June 11 (AP).—Albert N. Williams, president of the Western Union Telegraph Co., said today telegraph and cable revenues were running substantially ahead of last year due to the war traffic, which more than offset business lost from the discontinuance of greeting messages on such special occasions as Easter.

Reporting four months net income of $2,001,248, equal to $1.91 a capital share, compared with $2,047,686, or $1.96, a year ago, Williams explained the slight decline in net as due to larger expenses involved in training new workers, higher taxes and increased depreciation charges.

Newsprint Output Slumps

New York, June 11 (AP).—The Newsprint Service Bureau reported today aggregate production of newsprint in North America during the first five months of this year was 18.1 per cent below that of the comparable 1942 period, a decrease of 354,232 tons.

Local Securities

Yesterday's quotations on Washington Stock Exchange.

After Call

Washington Gas $5 pf., 5 at 105.
Capital Transit Co., 35 at 30⅝.
Garfinckel com., 30 at 11¾.
Capital Transit Co., 3 at 31, 10 at 31, 20 at 31.

	Bid.	Asked.
Public Utility Bonds		
Am T & T con db 3s, 1956	113¾	114¾
Anacostia & Pot 5s, 1949	106¼	.....
Ana & Pot guar 5s, 1949	111	.....
Ana & Pot mod 3¾s, 1951	106	.....
Cap Traction 1st 5s, 1947	105	105¾
City & Suburban 5s, 1948	106¼	.....
City & Sub mod 3¾s, 1951	105½	.....
Georgetown Gas 1st 5s, 1961	120	.....
Pot Elec Pow 3¼s, 1966	108	.....
Pot Elec Pow 3¼s, 1977	111	.....
Washington Gas 5s, 1960	129¼	.....
Wash Rwy & Elec 4s, 1951	108	.....
Miscellaneous Bonds		
Ter R & W C 1st 4½s, 1948	103½	.....
Public Utility Stocks		
*Amer Tel & Tel (9)	154	.....
†Capital Transit (a) (.50)	30½	31½
†N & W Steamboat (4)	125	135
Pot Elec Pow 6% pf (6)	116½	.....
Pot El Pw 5½% pf (5.50)	115	.....
Wash Gas Lt com (1.50)	21	22
W G Lt cu con pf (4.50)	98½	100
W G Lt cu pf (5.00)	104½	106
Wash Ry & El com a) 18.00)	475	575
Wash Ry & El pf 5)	115	.....
National Bank Stocks		
†Capital (6)	170	.....
†Liberty (6)	172½	200
Lincoln (h) (5)	215	.....
Riggs (10)	282	300
Riggs pf (5)	102½	105
Trust Company Stocks		
Amer Sec & Tr Co (e) (8)	198	205
†Nat Sav & Tr (4.00)	203	.....
†Pr Georges Bk & Tr (1.00)	23	26
Wash Loan & Tr (e) (8)	205	.....
Savings Bank Stocks		
†Bank of Bethesda (.75)	30	.....
Com & Savings (y) (10.00)	325	.....
Fire Insurance Stocks		
†American (6)	130	.....
Firemen's (1.40)	30	.....
National Union (.75)	13	.....
Title Insurance Stocks		
Columbia (e) (30)	11	14
Real Estate (m) (6)	150	165
Miscellaneous Stocks		
*Carpel Corp (2.00)	25	.....
Garfinckel com (.70)	11¾	12
Garf 6% cu cv pf (1.50)	27	29
†Lanston Monotype (1.00)	34	36
*Lincoln Serv com (1.25)	11	14
*Linc Ser 7% pr pf (3.50)	34	40
*Merg Lino (a) (1.00)	45	47
*Nat Mtge & Inv pf (.35)	4¼	.....
*Peo Dr com new (a) (.25)	23	.....
†Real Est M & G pf (.50)	7½	.....
†Security Storage (4)	65	80
Ter Ref & Wh Corp (3)	50	60
Wdwd & Loth com (p) (2.30)	33	.....
Wdwd & Loth pf (7)	120	123

*Ex dividend. (b) Books closed. †Plus extras. (a) Paid so far this year. (e) 2 per cent extra. (f) 9 per cent extra. (h) $5 extra. (k) 20c extra. (m) $1.50 extra. (p) Paid in 1942. (y) $10 extra.

Naval Stores

Savannah, Ga., June 11 (AP).—Turpentine, 66 cents a gallon; offerings, 48 (50-gal. bbls.); sales, 2400 gallons; receipts, 141 barrels; shipments, 170 barrels; stocks, 25,819.

Rosin (100-lb. drums): Offerings, 354; sales, 271; receipts, 447; shipments, 382; stocks, 78,909.

Quote: B, 2.76; E, 3.41; F, 3.43; G, 3.54; H, 3.53; I, 3.57; K, 3.77; M, 3.77; N, 3.80; WG, WW and X, 4.28.

Jacksonville, Fla., June 11 (AP).—Turpentine: Receipts, 6; shipments, none; stocks, 29,683.

Rosin: Receipts, 129; shipments, none; stocks, 160,399.

Transactions on New York Stock Market

By the Associated Press

Total stock sales yesterday, 840,510 shares; previous day, 904,900 shares; week ago, 1,254,855 shares; year ago, 220,220 shares; two years ago, 443,320 shares. January 1 to date, 158,648,338 shares; year ago, 48,049,143 shares; two years ago, 58,238,605 shares.

Dow-Jones Stocks

New York, June 11.

	Open.	High.	Low.	Close.	Net ch.
30 indus	141.77	142.01	141.11	141.44	—0.24
20 rwys.	36.05	36.11	35.66	35.79	—0.33
15 utils	20.27	20.40	20.18	20.27	+0.02
65 stks.	48.84	48.95	48.55	48.69	—0.15

Transactions in stocks used in averages today:

Industrials	51,500
Railroads	53,700
Utilities	37,500
65 stocks	142,700

	Sales Add 00	High	Low	Close	Net Ch'ge
Abbott Lab	2	62¼	62	62	[illegible]
Adams Exp	2	12	11⅞	11⅞	[illegible]
Adams-Millis	1	31½	31½	31½	+ [illegible]
Addressog	2	20½	20⅛	20½	[illegible]
Air Reduction	6	47½	47⅛	47⅛	— [illegible]
Alaska Juneau	4	6	6	6	.....
Alleghany Corp	24	2⅛	2⅛	2⅛	.....
Alleg pf $30 ww	5	19½	19	19⅛	— ½
Alleg pr pf	3	33½	33½	33½	[illegible]
Alleg Lud Stl	11	27⅛	26⅞	26⅞	[illegible]
Allen Industries	1	10⅝	10⅝	10⅝	[illegible]
Al Chem & Dye	4	168	167½	167½	+1
Allied Mills	2	23¼	23	23	[illegible]
Allied Strs	19	13¾	13½	13½	+ [illegible]
Allied St pf	1	91½	91½	91½	[illegible]
Allis-Ch Mfg	21	37½	37	37½	[illegible]
Alpha P Cem	2	19¾	19¾	19¾	[illegible]
Amerada Pet	2	84	83½	84	+ [illegible]
Am Ag Ch Del	3	30½	29½	29½	[illegible]
Am Airlines	3	68½	68	68½	[illegible]
Am Bosch	1	8¾	8⅝	8⅝	[illegible]
Am Brake Shoe	5	40	39⅝	39⅝	+ ¼
Am Cable & R	10	7½	7½	7½	[illegible]
Am Can	2	85½	85	85½	[illegible]
Am Car & Fdy	17	43½	42¾	43½	[illegible]
Am C & F pf	4	78½	78½	78½	+ [illegible]
Am Ch & Cab	1	23½	23	23½	+1
Am Chicle	1	110½	109½	109½	—1½
Am Colortype	1	10½	10⅞	10⅞	[illegible]
Am Crystal Sug	4	16½	16⅜	16⅜	[illegible]
Am Distill	1	28¾	28⅛	28⅛	[illegible]
Am Encaus Til	16	4⅛	4	4	[illegible]
Am European	2	9	9	9	[illegible]
Am Export L	2	27	26½	27	+ [illegible]
Am & For Pow	63	8	7¾	7⅞	+ [illegible]
A & F P $6 pf	1	73½	73½	73½	+1
A & F P $7 pf	7	82½	81¼	82½	+2
A & F P 2 pf	165	24¾	23½	24	+ [illegible]
Am-Hawaii SS	3	34	33¾	34	[illegible]
Am Hide & Lea	4	4	3⅞	3⅞	[illegible]
Am Home Prod	2	68½	68	68	[illegible]
Am Ice	5	4⅝	4½	4½	[illegible]
Am Ice pf	1	50½	50½	50½	+ [illegible]
Am Internat	2	8¾	8½	8⅝	[illegible]
Am Invest Ill	3	6¾	6¾	6¾	[illegible]
Am Locomotive	6	16	15¾	15¾	[illegible]
Am Loco pf	1	104¾	104¾	104¾	[illegible]
Am Metal	1	25	25	25	[illegible]
Am Pow & Lt	38	3½	3	3½	[illegible]
Am P&L $6 pf	2	31½	31¼	31½	[illegible]
Am P & L $5 pf	10	28½	28	28	[illegible]
Am Rad & St S	89	11½	[illegible]	[illegible]	[illegible]
Am Roll Mill	17	14¾	14½	14½	[illegible]
Am Safety Raz	1	13⅝	13⅝	13⅝	[illegible]
Am Seating	2	16½	16	16	[illegible]
Am Smelt & R	10	41½	41	[illegible]	[illegible]
Am Stl Fdrs	1	27¾	27	27	[illegible]
Am Stores	2	14¾	14⅝	14⅝	[illegible]
Am Stove	1	16⅛	16⅛	16⅛	[illegible]
Am Sugar Ref	2	31	31	31	[illegible]
Am Sugar pf	1	111	111	111	[illegible]
Am Tel & Tel	23	156½	156	156½	[illegible]
Am Tobacco	1	[illegible]	[illegible]	[illegible]	[illegible]
Am Tob B	4	60½	60¼	60½	[illegible]
Am Type Fdrs	10	11½	11¼	11¼	[illegible]
Am Viscose	22	44	43¾	43¾	[illegible]
Am Wat Wks	11	7⅞	7⅝	7⅝	[illegible]
Am W W 1 pf	3	79½	78½	79	[illegible]
Am Woolen	5	7⅞	7⅝	7¾	[illegible]
Am W ol pf	2	71½	71½	71½	[illegible]
Am Zinc L & S	8	6½	6½	6½	[illegible]
Anaconda	50	28⅛	27¾	27⅞	[illegible]
Anchor Hock Gl	2	22½	22½	22½	+ [illegible]
Andes Copper	2	12¼	12¼	12¼	[illegible]
Arch-Dan-M	1	42½	42½	42½	[illegible]
Armour Def pf	3	110	109½	109½	[illegible]
Arm Ill	39	5⅛	[illegible]	[illegible]	[illegible]
Arm Ill pr pf	8	61¼	61	61	[illegible]
Armstrong Cork	6	39⅝	39	39⅝	+1⅛
Arnold Const	1	9	[illegible]	[illegible]	[illegible]
Assd Dry Goods	69	13⅛	12⅞	13	+ [illegible]
Associates Inv	1	36	36	36	+1
Atch T & S F	17	[illegible]	[illegible]	[illegible]	[illegible]
Atch T & SF pf	1	85	85	85	[illegible]
Atl Coast Line	3	35	33¾	34¼	+ [illegible]
Atl G & W Ind	3	29½	29	29	[illegible]
Atl G & W I pf	1	[illegible]	[illegible]	[illegible]	[illegible]
Atl Refining	27	26¼	25¾	26	[illegible]
Atlas Corp	11	11	10¾	10¾	[illegible]
Atlas Corp pf	1	54½	54½	54½	[illegible]
Atlas Powder	3	63½	62½	62½	—1
Atlas Tack	1	11½	11½	11½	[illegible]
Aust Nichols	1	4⅛	4⅛	4⅛	[illegible]
Aviation Corp	35	4¾	4½	4⅝	[illegible]
Bald Loco ct	[illegible]	19	[illegible]	[illegible]	[illegible]
Balt & Ohio	[illegible]	[illegible]	[illegible]	[illegible]	[illegible]
B & O pf	[illegible]	[illegible]	[illegible]	[illegible]	[illegible]
Bangor & Ar	1	[illegible]	[illegible]	[illegible]	[illegible]
Barber Asph	1	20⅛	20	20⅛	[illegible]
Barker Bros	1	[illegible]	[illegible]	[illegible]	[illegible]
Barnsdall Oil	19	18½	18⅛	18⅜	[illegible]
Bath Ir Wks	[illegible]	[illegible]	[illegible]	[illegible]	[illegible]
Beatrice Cream	2	20	19¾	20	[illegible]
Best Cream pf	1	30¾	30½	30½	[illegible]
Bell Airc	1	103½	103	103	[illegible]
Bendix Avist	[illegible]	[illegible]	[illegible]	[illegible]	[illegible]
Benef Ind Ln	[illegible]	[illegible]	[illegible]	[illegible]	[illegible]
Best Foods	[illegible]	[illegible]	[illegible]	[illegible]	[illegible]
Best & Co	[illegible]	[illegible]	[illegible]	[illegible]	[illegible]
Beth Steel	[illegible]	[illegible]	[illegible]	[illegible]	[illegible]
Beth Steel pf	1	118	[illegible]	118	[illegible]
Black & Decker	[illegible]	[illegible]	[illegible]	[illegible]	[illegible]
Blaw-Knox	[illegible]	[illegible]	[illegible]	[illegible]	[illegible]
Boeing Airplane	[illegible]	[illegible]	[illegible]	[illegible]	[illegible]

Stocks Drift Lower, Ignore Good News

By the Associated Press

New York, June 11.—A few peace-time favorites registered modest improvement in today's stock market but the general run of leaders ignored the good war news and drifted to moderately lower levels.

Sellers were as timid as buyers and, for the third successive session, volume failed to reach the million-share mark. Dealings were sluggish from the start and, at the close, declines ranged from fractions to a point or so. Steels, rails, coppers and aircrafts were among the indifferent performers.

The Associated Press average of 60 stocks retreated .2 of a point to 51.3. Of 904 individual issues traded, 407 were down and 497 up or unchanged. Transfers totaled 840,510 shares against 904,900 Thursday.

Hercules Motors was among the isolated strong spots, moving up 1⅛ to 17⅝, a peak for 1943. This stock apparently was responsive to the company's first quarter earnings statement which revealed 90 cents a share compared with 35 cents in the 1942 months.

Bonds were irregular throughout. At Chicago grains were buoyed by Government crop estimates. Wheat futures ended up ⅜ to 1 cent a bushel, oats were ahead ¼ to ¾ and rye gained 1⅛ to 1⅜. Hogs were 10 to 20 cents improved. Cotton gained 10 to 20 cents a bale.

Koppers to Start Butadiene Output

Pittsburgh, June 11 (AP).—Preliminary production of butadiene at the Koppers United Co.'s new synthetic rubber plant near here will start late this month, Dan M. Rugg, Koppers vice president in charge of the plant, said today.

Trial runs of butadiene will be made first, Rugg said, before actual production can be claimed, and the plant will produce only about one-fourth of its ultimate capacity of butadiene at the start.

After butadiene production gets under way, Rugg said, production of another synthetic rubber component, styrene, will be started. The proportion of butadiene to styrene ultimately produced will be about 2 to 1, he explained.

Both products will be shipped to Akron, Ohio, for conversion into synthetic rubber under the program sponsored by the Government. Production operations will start just 30 days behind the scheduled date for completion of construction operations, Rugg added.

Steel Shipments Under Year Ago

New York, June 11 (AP).—Shipments of finished steel products by subsidiaries of the United States Steel Corp. in May amounted to 1,706,543 net tons, an increase of 75,715 tons over April shipments of 1,630,828, the corporation announced today. Shipments in May, 1942, totaled 1,834,127 net tons.

For the year to date shipments aggregated 8,487,353 net tons, a decrease of 242,086 tons from 8,729,439 a year ago.

Chicago Grain

Chicago, June 11 (AP).—A strong buying wave swept into the grain pits today and, despite heavy profit taking at times, oats and rye rose to new seasonal peaks and wheat jumped as much as a cent. The Government crop report, forecasting substantial declines in grain production, inspired the buying.

All rye contracts were at new peaks since 1937 and at one time the September delivery crossed the $1 line, although the close was below that level. The July oats delivery was at a new high since 1920. Trading in all pits was active.

At the close wheat was ⅜ to 1 cent higher; July, 1.35½@1.45¾; September, 1.45⅝; corn was unchanged; July, 1.05; oats were up ¼ to ¾, and rye gained 1⅛ to 1⅜.

Although the crop forecast was the main supporting factor, there were reports from New York that Eastern chain bakers had purchased approximately 100,000 sacks of flour weighing 100 pounds each in the past few days. The bulk of the business was placed with spring wheat mills, but the total included soft wheat, whole wheat and rye flour.

Range follows:

	Open.	High.	Low.	Close.
Wheat—				
July	1.45¼	1.46	1.45⅛	1.45⅝
September	1.45½	1.46¼	1.45½	1.45¾
December	1.47¼	1.48⅛	1.47¼	1.47⅝
Corn—				
July	1.05	1.05	1.05	1.05†
September	1.05	1.05	1.05	1.05†
December	1.01	1.01	1.01	1.01†
Oats—				
July	68¼	68⅞	67¾	68⅛
September	65⅞	66½	65⅜	66⅜
December	66	66⅝	65½	66
Rye—				
July	97	98⅛	97	98⅛
September	99½	1.00⅝	98⅞	99⅞
December	1.02	1.03⅛	1.01⅝	1.02⅝

†Bid.

Cash Grain

Chicago, June 11 (AP).—WHEAT—No sales.

CORN—No. 3 yellow, 1.06½.

BARLEY—Malting, 1.03@1.08, nominal; feed, 1.00@1.03, nominal.

SOYBEANS—Sample grade yellow, 1.56½.

Government Bonds

Sales			High	Low	Close
2	4¼s,	'52-'47	113.14	113.14	113.14
3	2½s,	'67-'62	100.14	100.14	100.14
2	2½s,	'68-'63	100.18	100.18	100.18
1	2½s,	'69-'64	100.15	100.15	100.15

Baltimore Wheat

Baltimore, June 11 (AP).—WHEAT—No. 2 red winter garlicky spot domestic, 1.56½ opening price; 1.56½ settling price; 1.56½ closing price.

New York Bond Transactions

Total sales today, $9,419,500; previous day, $8,969,000; week ago, $9,349,900; year ago, $5,006,000; two years ago, $5,593,900; January 1 to date, $1,869,586,300; year ago, $1,034,419,500; two years ago, $1,010,964,375.

Dow-Jones Bonds

New York, June 11.

40 bonds	96.05	—0.04
10 higher grade rails	100.82	+0.01
10 second grade rails	65.37	—0.28
10 public utilities	110.97	+0.03
10 industrials	107.47	+0.07

CORPORATION BONDS

Sales in thousands.	High	Low	Close
25 Alleg 5 '49	94½	94½	94½
13 †Alleg inc 5 '50	51	51	51
61 Am T & T 3 '56	114¼	114	114¼
7 Am Tob 3 '62	103¾	103¾	103¾
23 Arm Del 4 '57	106	106	106
7 A T & S F 4 '95	117	116¾	116¾
12 A C L clt 4 '52	85	[illegible]	85
6 A C L 4½ '64	72	71¼	71¼
35 B & O '95 A	42	[illegible]	[illegible]
25 B & O '95 C	49	[illegible]	[illegible]
54 B & O 2000 D	42	[illegible]	[illegible]
71 †B & O cv '60	32	[illegible]	[illegible]
49 B & O 4 '48	71	[illegible]	[illegible]
13 B & O S W '50	60	[illegible]	[illegible]
12 Bell Pa 5 '60 C	130	[illegible]	[illegible]
29 Celan 3½ '62	104	[illegible]	[illegible]
20 †Cen G 5 '59	16	[illegible]	[illegible]
8 C & O 3½ '96 D	106	[illegible]	[illegible]
6 C & O 3½ '96 E	105	[illegible]	[illegible]
46 †Chi & A 3 '49	27	[illegible]	[illegible]
34 †C & E I inc '97	42	[illegible]	[illegible]
2 C G W 4 '88	73	[illegible]	[illegible]
153 †C M S P P 5 '75	38	[illegible]	[illegible]
171 †C M S P P 5 2000	13	[illegible]	[illegible]
15 †C M S P P 4½ '89 C	[illegible]	[illegible]	[illegible]
39 †C M S P P 4 '89	[illegible]	[illegible]	[illegible]
135 †C & N W 4¾ '49	[illegible]	[illegible]	[illegible]
17 †C & N W 4¾ '87	[illegible]	[illegible]	[illegible]
26 †C R I P 4½ '52 A	31	[illegible]	[illegible]
89 †C R I P 4½ '60	[illegible]	[illegible]	[illegible]
65 †C R I P 4 '88	[illegible]	[illegible]	[illegible]
17 †C R I P r 4 '34	[illegible]	[illegible]	[illegible]
84 C C C St L 4 '77	[illegible]	[illegible]	[illegible]
65 Col G 5 '52 May	102	[illegible]	[illegible]
39 Col G 5 '61	100	99¾	100
22 Del & H r 4 '43	[illegible]	[illegible]	[illegible]
79 †Erie 4 '95	[illegible]	[illegible]	[illegible]
68 †Firest T & R 3 '61	[illegible]	[illegible]	[illegible]
10 †Fla E C 5 '74	[illegible]	[illegible]	[illegible]
22 Gen Stl C 5½ '49	[illegible]	[illegible]	[illegible]
13 Gt Nor 4½ '77 E	[illegible]	[illegible]	[illegible]
16 Hud C 5 '62 A	[illegible]	[illegible]	[illegible]
9 H & M r 5 '57	[illegible]	[illegible]	[illegible]
8 †H & M inc 5 '57	[illegible]	[illegible]	[illegible]
18 I C r 4 '52	[illegible]	[illegible]	[illegible]
34 I C 4¾ '66	[illegible]	[illegible]	[illegible]
20 †Int G N 1st 6 '52	[illegible]	[illegible]	[illegible]
122 †Int G N 5 '56 C	[illegible]	[illegible]	[illegible]
81 Int H E 6 '44	[illegible]	[illegible]	[illegible]
17 Int Pap 5 '47	[illegible]	[illegible]	[illegible]
10 Int T & T 4½ '52	[illegible]	[illegible]	[illegible]
17 Int T & T 5 '55	[illegible]	[illegible]	[illegible]
18 Leh V H T 5 '54	[illegible]	[illegible]	[illegible]
11 LCNY 4½ '50	73¾	73¼	73¼

Sales in thousands.	High	Low	Close
25 Leh V 5 2003	46	46	46
39 Leh V 4½ 2003	41½	40¾	41¼
41 Leh V 4 2003	37¾	37	37¼
25 †‡MSPSSM 5 '38	27¼	27	27
67 †‡MSPSSM c 4 '38	27¾	27¼	27¼
324 †Mo P 5 '77 F	56¼	55	55
119 †Mo P 5 '78 G	56	55	55
235 †Mo P 5 '81 I	56	54¾	55
173 †Mo P r 4 '75	20½	20	20
13 Nat Dai 3¼ '60	107¾	107½	107¾
43 NYC r 5 2013	64	63½	63¾
36 NYC 4½ 2013 A	57¼	56⅝	57
17 NYC cn 4 '98	62½	62¼	62½
17 NYC cv 3½ '52	81	80	80½
10 NYChR 3½ '97	84	83⅝	83⅝
17 NYCh St L 5½ '74	91½	91	91
16 NYCh St L 4½ '78	79¾	79½	79½
73 †NYNHH 4 '48	50	49½	49¾
47 †NYNHH 4½ '67	45½	44¾	45
16 †NYNHH 4 '55	42¼	41¾	41¾
23 Norf S 4½ '96	82	81	81
9 Norf W 4 '96	127	127	127
93 Nor P 6 2047	79⅛	78⅞	78⅞
10 Pen P & L 4½ '74	105⅞	105⅝	105⅝
17 Pen RR r 4½ '65	107⅝	107½	107½
22 Pen RR 4½ '81	103½	102⅞	102⅞
22 Pen RR 4¾ '70	97	96¾	97
23 Pen RR 3¾ '52	98¾	98	98
63 Pere M 4½ '80	74	73½	73½
16 Phlico 4¼ '61	103½	102¾	102¾
133 †PhRCI 6 '49	16¾	14¾	15½
12 Rdy 4½ '97 A	93¾	93	93
10 Rep Stl 4½ '61	104½	104	104½
281 †StL SF 4½ '78	35¼	34¾	34¾
59 †Sea A L 6 '45	28¾	27⅝	27⅞
30 †Sea A L 6 '45 ct	26½	26	26½
17 †‡Sea A L 6 '45 st	46	45½	45⅞
36 †‡Sea A L rf 4 '59	23	22½	23
30 So Pac 4½ '68	64	63⅝	63¾
82 So Pac 4½ '81	61	59¾	59¾
91 So Pac 4½ '69	61⅝	60⅝	61
18 So Pac clt 4 '49	87¼	87	87
27 So Pac 3¾ '46	99⅞	99⅝	99⅞
32 So Pac 4½ Or '77	65⅜	65	65
7 Sou Ry 6½ '56	99¾	99⅝	99¾
18 Sou Ry cn 5 '94	104⅞	104	104⅞
27 Sou Ry g 4 '56	79⅛	79	79
19 Un C-W S 5 '52	102¼	102	102
6 Un Drug 5 '53	102¾	102½	102¾
111 †Wab 4½ '91	41	40½	41
48 †Wab 4 '81	52	51½	52
26 Warner B 6 '48	102½	102	102
22 W Md 4 '52	90	89¾	90
21 West Un 5 '51	96½	96¼	96¼
22 West Un 5 '60	94¾	94½	94¾
14 West Un 4½ '50	97¾	97¼	97¼
34 Wh Stl 3¼ '66	90¾	90	90¾
7 Youns S T 3¼ '60	98½	98¼	98¼

Local Produce

(Prices paid net f. o. b. Washington.)

Eggs and Live Poultry

EGGS — Prices paid for Federal-State graded eggs received from grading stations June 11. Whites: U. S. Grade A, large, 40@42, average 41½; U. S. Grade A, medium, 37 U. S. Grade B, large, 36@39, average 39; U. S. Grade B, medium, 35@37, average 36½; U. S. Grade C, 36. Browns: U. S. Grade A, large, 40@42, average 41½; U. S. Grade A, medium, 36@37, average 37; U. S. Grade B, large, 38@39, average 39; U. S. Grade B, medium, 37; U. S. Grade C, 34@37, average 36. Current receipts—Nearby ungraded eggs: Whites 36@37, mixed colors 34@35. Receipts: Government graded eggs, 365 cases.

LIVE POULTRY—Market firm; Receipts light. Some broilers and fryers, 28½.

Fruits and Vegetables

(Sales on wholesale market in less than carlot quantities.)

APPLES — Market steady. Maryland, Pennsylvania, Virginia and West Virginia, U. S. 1, bushel baskets—Pippins, 2¼-inch minimum 3.00@3.25, 2½-inch minimum 4.25@4.50; Winesaps, 2-inch minimum 2.00@2.25, 2¼-inch minimum 3.25@3.50, 2½-inch minimum 4.50@4.75, 2¾-inch minimum 4.75@5.00; all sizes, scalded, 1.25@2.50.

STRAWBERRIES—Market steady. Truck receipts light. New Jersey, 24-quart crates, various varieties, 7.00@10.00.

SNAP BEANS—Market steady. Truck receipts light. Florida, bushel hampers: Black Valentines 2.75@3.00. Bountifuls 2.50@3.00. Tendergreens, best 2.75, ordinary to fair condition, 1.75@2.25.

ASPARAGUS—Market steady. Supplies light. Pyramid crates, dozen bunches, green: New Jersey, very large size 4.00@4.50, large size 3.50@4.00, medium 3.00@3.50. Pennsylvania: Very large 5.50, large 4.50, medium 3.50@3.75. Delaware, ungraded, 2.50@2.75.

CABBAGE—Market weak. Truck receipts moderate. North Carolina, domestic round type, packed locally, 1½-bushel hampers 3.50; bushel hampers 2.50.

LETTUCE—Market steady. Iceberg type: California, L. A. crates, 5 dozen, 6.75@7.34. New Jersey, ½-crates 16s, 1.25@1.50; Eastern crates Big Boston type, 2 dozen, 1.25@1.50; nearby sections, bushel baskets Iceberg type, 1.50.

ONIONS—Market steady. Supplies very light. Texas, via Baltimore, 50-pound sacks whites, U. S. 1, small size, 2.50@2.75.

PEAS—Market steady. Truck receipts light. Bushels: California, tubs Telephones 3.75@4.00; nearby sections, baskets 2.50@3.00.

POTATOES—Market steady. Truck receipts moderate. Hundred-pound sacks, Victory grade—Cobblers, North Carolina, 4.14; South Carolina, 3.95@4.05; Florida, Katahdins, 4.84.

SWEET POTATOES — Market steady. Supplies light. New Jersey, bushel hampers, Jersey type, U. S. 1, 3.00.

TOMATOES—Market slightly stronger. Lug boxes, ripe and turning, wrapped, 4x4 and larger, U. S. 1: Texas 4.50, Georgia 4.50@5.00, Louisiana 4.50@4.60.

Commodity Index

New York, June 11.—The Associated Press weighted wholesale price index of 35 commodities today advanced to 105.60; previous day, 105.50; week ago, 106.34; month ago, 105.86; year ago, 98.00.

	1943.	1942.	1941.	1939-40
High	106.82	102.32	98.12	78.38
Low	103.43	95.54	77.03	63.78

United States Treasury Position

By the Associated Press

The position of the Treasury June 9, compared with corresponding date year ago:

	June 9, 1943.	June 9, 1942.
Receipts	$70,382,863.37	$27,549,391.36
Expenditures	271,481,431.81	136,214,131.87
Net balance	11,346,369,394.62	2,089,670,604.95
Working balance included	10,783,940,646.31	1,327,287,453.85
Customs receipts for month	10,015,420.39	9,198,987.37
Receipts fiscal year (July 1)	18,110,312,700.23	10,868,343,738.84
Expenditures fiscal year	72,111,518,417.39	29,214,661,433.32
Excess of expenditures	54,001,205,717.16	18,646,317,694.48
Total debt	140,872,533,028.13	74,572,858,328.71
Increase over previous day	280,322,573.85	[illegible]
Gold assets	22,407,348,659.77	22,716,409,175.64

Roosevelt to Let Congress Develop Next Tax Program

By Edward Ryan
Post Staff Writer

President Roosevelt said yesterday that details of the next tax program would be up to Congress, but warned that a sales tax might have to be passed over his veto.

He told his press conference that he might send a message to Congress, but that if he did it would deal with the whole broad problem of the inflation and consumer purchasing power without being limited to the tax question or going into much detail.

The President told a reporter that he was getting into deep water by asking about a proposed 35 to 40 per cent withholding levy understood to have been discussed the day before during a conference of the Administration's top economic officials, War Mobilizer Byrnes, Stabilization Director Vinson, Budget Director Smith, and Randolph Paul, the Treasury's top tax expert.

The President did not repudiate the proposal.

Mr. Roosevelt took special care to correct an impression that he was prepared to recommend to Congress an anti-inflation revenue-raising program based on more taxes and compulsory savings.

In mentioning such a program Tuesday, Mr. Roosevelt said yesterday, he was only talking tax theory, and he said he was sorry that the impression had been given that he would definitely ask for a program including compulsory savings.

What he had said, the President declared referring to the transcript of the earlier conference, was that a program featuring compulsory savings could be used jointly, but not that they would be used jointly, to combat inflation.

At that point he observed that Congress could pass a sales tax, but that it might have to do so over his veto.

The route of the President's tax discussion gave ample indication that the Treasury and Secretary Morgenthau were more than holding their own in an apparent battle for the decisive Administration word in tax matters. Secretary Morgenthau kept engagements in New York, to discuss the war bond sales program with bankers, rather than attend the Byrnes conference. The Treasury has consistently fought shy of the compulsory savings idea, for fear that it would upset the voluntary bond sales.

Mr. Roosevelt said flatly that he does not now intend to ask Congress to legislate compulsory savings. The continued success of the voluntary bond-sales program, he said, will determine whether compulsory savings are sought. A reporter pointed out that the President's budget message of January had called for a program of taxes and savings to raise an additional 16 billion in revenue, and he asked whether the President thought it was possible to legislate a program of voluntarism. It was perfectly possible, the President said.

The President was asked about the 16 billion dollar estimate of the inflationary gap between consumer purchasing power and available consumer goods, and he said that the gap may have widened somewhat since his budget message went to Congress. As a result, he indicated that the anti-inflation, tax and savings program may be aimed at a cash goal larger than 16 billion dollars. He said that he wanted to see the inflationary gap closed up as quickly as possible.

Congressional leaders have made clear that no start was likely to be made at writing another tax bill for several months, and that with the new pay-as-you-go system going into effect July 1, no future tax increases would be put into effect before next January 1.

Victory Tax Collection Far Exceeds Estimate

Victory tax collections from January 1 through June 5 totaled $682,382,523.20, or $147,782,523.20 more than the $534,600,000 the Treasury had estimated it would get, Commissioner of Internal Revenue Helvering said yesterday.

After July 1, the Victory tax collections will be absorbed in part by the new 20 per cent pay-as-you-go levy on the taxable part of payrolls.

A Light and Airy 'Office'

Associated Press Photo

BUSINESS UNDER THE SUN—Bernard M. Baruch, (right) unpaid and untitled assistant to James F. Byrnes, director of War Mobilization, confers with S. R. Fuller, president of North American Rayon Corporation, in his "office," a park bench across the street from the White House. Baruch says he "wouldn't swap his office for a desk in the executive headquarters," where Byrnes holds forth.

House Passes Antistrike Bill By219-129Vote

By Robert C. Albright
Post Staff Writer

Legislation rigidly binding labor to its wartime "no strike" agreement yesterday finally cleared the House, 219 to 129, and reached the brink of Senate passage.

Before dusk tonight the watertight antistrike measure should be on the President's desk. Leaders predicted, almost without qualification, that he will sign it.

An unusual Saturday session was called by the Senate in order to present the Administration this week with the powerful cudgel against resumption of the mine strike and far reaching restrictions on walkouts in any war plant.

A conference oversight threatened for a time to endanger the President's "hold the line" order and other stabilization directives but eleventh hour interpretations of the measure's scope apparently satisfied the Administration.

Power for President

Inadvertently omitted from the conference draft was a provision giving statutory force to presidential regulations, notably the authority of the Stabilization Director to review War Labor Board decisions.

Managers of the bill took the floor in both Houses to explain that another phrase in the bill, requiring the board to conform to all "applicable provisions of law" would have the same effect.

It had been broadly hinted in some well-informed quarters that the legislation might collide with a veto unless this point was cleared up.

Early in the day the bill sped through the House after a single hour's debate, but was held up in the Senate by a pending farm measure. Near the adjournment hour it was called up by Senator Connally (Democrat) of Texas too late for final action.

In the House there was a brisk round of opposition. Representative Fogarty (Democrat) of Rhode Island called it a "stab in the back of labor."

Representative Marcantonio (American Labor), New York, shouted, "Labor is being pilloried and lynched."

But the bulk of Democratic and Republican support swung behind it, bringing passage by about the same margin as the original Harness-Smith version. Voting "Aye" were 101 Democrats and 118 Republicans. Forty-eight Republicans joined 77 Democrats and 4 minor party members in opposition.

Labor Precedent Set

It was the first time during this Administration that a bill solidly opposed by all labor groups had reached the brink of enactment and many thought reflected the rising influence in politics as well as legislation of the expanding potential soldier vote.

Under attack by House opponents was a provision requiring the WLB to conform to the provisions of the National Labor Relations Act. Marcantonio insisted this would stop the WLB from issuing further closed shop or maintenance of union orders, Representative Smith (Democrat) of Virginia, who originally inserted it in the House bill, did not dispute the point. But he denied this was an innovation in law, pointing to a similar provision in the executive order setting up the board.

Representative May (Democrat) of Kentucky, in charge of the bill, denied there was anything in the measure to give offense to labor. Representative Harness (Republican) of Indiana, whose substitute measure was originally approved by the House, called the completed bill "the most effective solution that could be reached under the circumstances."

Heart center of the bill is a flat ban on any strike in any Government-held war plant. Leaders of a strike in such a plant would be punished by fines up to $5000 and a one-year jail sentence. Workers in private war plants would be required to give 30 days' notice of strike, stay at work during that period, and then submit to a secret strike ballot by the NLRB.

Ala. Publisher To Appeal Fine And Jail Term

By the Associated Press

Mobile, Ala., June 11.—Ralph B. Chandler, publisher of the Mobile Press and Register, fined $10 and sentenced to six hours in jail for editorial criticism of a criminal court judge, declared today he would appeal "all the way to the United States Supreme Court, if necessary, to protect the constitutional freedom of the press." Judge Tisdale J. Touart of Inferior Criminal Court took exception to the Register's editorial suggestion that a $2000 peace bond, assessed against a man charged with complicity in recent racial disorders at a Mobile shipyard, was "a toss-up between conviction and acquittal."

Judge Touart, sentencing Chandler for contempt, said the editorial charge was "absolutely untrue."

White House Gets $6,273,629,000 Lend-Lease Bill

The Senate completed congressional action yesterday on legislation appropriating $6,273,629,000 for lend-lease operations in the next fiscal year, with the stipulation that none of the funds be spent for subsidies on agricultural products grown in this country.

The bill, which now goes to the White House, would finance the mutual aid program by which this country has undertaken to supply its Allies with munitions, ships, food and other war materials.

Of the proposed outlay, $4,452,623,000 would go for the purchase of food with $1,552,659,000 allocated for shipping and supplies.

Texan Awarded 3 Medals at Once

New Delhi, India, June 11 (AP).—Col. John M. Barr, 34, of Gilbert, S. C., and San Antonio, Tex., was awarded three medals simultaneously today—the Distinguished Flying Cross, the Silver Star and the Air Medal—a record for this theater of Allied operations. He was ordered to return to the United States immediately for a new assignment.

Barr received the Silver Star for carrying out 1000-pound bombing missions for the first time in a P-40, the D. F. C. for "extraordinary achievement" while participating in more than 50 combat missions and the Air Medal for "meritorious achievement" while participating in more than 25 missions.

Servicemen to Play Hopper, Checker Champion of World

Millard Hopper, undefeated world's champion checker player, will compete with servicemen experts from nearby camps today and tomorrow at the Salvation Army USO Club, Eighth and Pennsylvania Avenue Northwest, one of the many clubs open to men in uniform on weekend leave. Hopper will offffer a special exhibition at 8 p. m. today.

Other Events

Among the programs listed for clubs throughout the city are:

Tour of the city, meet at Service Lounge of National Gallery of Art, 2 p. m. Dinner, Fellowship House, 3653 Massachusetts Avenue Northwest, near Wisconsin Avenue, 6:30 p. m., with dancing following. Dinner-dance, Foundry Methodist Church, Sixteenth and P Streets Northwest. Games, refreshments and dancing, 9 p. m. to midnight, USO Club, Salvation Army, 606 E Street Northwest. Dancing, games, 9 p. m. to midnight, National Catholic Community Service Club, 918 Tenth Street Northwest, two orchestras. Dancing, 6:30 p. m. to 9 p. m., Jewish Community Center, Sixteenth and Q Streets Northwest. Dinner, 6:30 p. m., Fellowship Recreation Service, Almas Temple, K Street near Thirteenth Street Northwest. Supper-social, Luther Place Memorial Church, Fourteenth and N Streets Northwest, 6:30 p. m. Dancing, 7:30 p. m., Y. W. C. A., Seventeenth and K Streets Northwest. Party, 8 p. m., St. Margaret's Episcopal Church, Connecticut Avenue above Florida Avenue Northwest. Women's Battalion dance, 9 p. m., Departmental Auditorium, Constitution Avenue between Twelfth and Fourteenth Streets Northwest. Drop-In-Hour, games, 8 p. m., Calvary Methodist Church, Sixteenth Street and Columbia Road Northwest. Religious service, social hour, John B. Bennett Memorial Service Club, 613 C Street Northwest, 8 p. m. Dance, entertainment, St. Margaret's Church, Connecticut Avenue and Bancroft Place Northwest, 8 p. m. Dancing, games, 6:30 p. m., parish house of St. John's Episcopal Church, Sixteenth and H Streets Northwest. Dance, Masonic Service Center, Thirteenth Street and New York Avenue Northwest, 8 p. m. Dancing, 9 p. m., National Catholic Community Service Club, 1814 N Street Northwest. Party, square dancing, 8 p. m., Servicemen's Club No. 1, 306 Ninth Street Northwest. Radio broadcast, 8 p. m., Bennett Memorial Service Club, 613 C Street Northwest. Dancing, games, 8:30 p. m., Y. M. C. A., 1736 G Street Northwest. Organ music, Washington Chapel, 8 p. m. Dance, N. C. C. S., 1814 N Street Northwest, 9 to 12 p. m. Foreign films, All Souls' Church, Fifteenth and Harvard Streets Northwest, 8 p. m. National Baptist Memorial Church, Sixteenth Street and Columbia Road Northwest, games, open house, 8 p. m. Party, Salvation Army, Eighth Street and Market Place Northwest, 9 p. m.

Tomorrow's Events

Breakfast, Servicemen's Club No. 1, 8 a. m. Breakfast, 9:15 a. m., Y. M. C. A. Swimming, games, 9:30 a. m., Jewish Community Center. Refreshments, USO Club, Salvation Army, 606 E Street Northwest, 12 to 8 p. m. Coffee hour, 12:15 p. m., St. John's Episcopal Church. Picnic and fishing party, 1:30 p. m., from Servicemen's Club No. 1, 306 Ninth Street Northwest. Sightseeing, sponsored by Washington Federation of Churches; meet in Y. W. C. A. lobby, Seventeenth and K Streets Northwest, 2 p. m. Entertainment and dinner, 6 p. m., Washington Hebrew Congregation, Eighth and I Streets Northwest. Music, Fort Myer Chapel, 3:30 p. m. Tea dance, 3 p. m., National Catholic Community Service Club. 6 p. m., dinner furnished by Catholic parish. Buffet supper, games, Y. M. C. A., 1736 G Street Northwest, 6:30 p. m. Buffet supper, games, Y. W. C. A., 4 p. m. Lecture, Pius XI Guild House, 1721 Rhode Island Avenue Northwest, 4:30 p. m. Dance, National Catholic Community Service Club, 6 p. m. Supper, Concordia Evangelical and Reformed Church, 6 p. m. Supper, Church of the Epiphany (Episcopal), 6 p. m. Supper, Mount Vernon Place Methodist Church, 6 p. m. Supper, Temple Baptist Church, 1013 N Street Northwest, 6 p. m. "Penthouse Presents" and forum, Y. W. C. A., Seventeenth and K Streets Northwest, 8:30 p. m.

Negro Entertainment Today

Games, 11 a. m. to 11 p. m.; swimming 9 to 10 p. m.; carnival, 8 p. m., Twelfth Street Y. M. C. A. Dancing, 8 p. m., Mount Olivet Lutheran Church, 1325 Vermont Avenue Northwest. Party, 8 p. m., Y. W. C. A., 901 Rhode Island Avenue Northwest. Dancing, 8 p. m., Lutheran Lecture Lodge, 1437 U Street Northwest; party, Lichtman Leisure Lodge, 8 p. m.; outdoor party, Banneker Servicemen's Club, 8 p. m.

OLDSMOBILE WANTED!
We Buy Any Make Car to Resell Locally and in Other Areas
CASH—NO CHECKS
FLOOD PONTIAC
4221 Connecticut Ave. WOodley 8400
Open Daily, Evenings and Sundays

Superbly Tailored Styles for STOCKY BOYS!
GRADUATION BLUES
Blue Graduation Suits that will see every fellow through the Graduation exercises, and then through the rest of the summer! Double breasted coat and matching slacks of wool, reprocessed wool, and rayon, properly labeled as to material content. Sizes for the stocky boy, 12 to 18.
19.95
Other Suits, Regular Sizes . . . 15.95, 18.85 and $25
LANSBURGH'S—Student's Shop—Fourth Floor

LAST 3 DAYS
Coupon 17 Expires Tuesday
If you have been saving your 17 coupon—waiting until you've found the pair of shoes you want . . . you have just three days left before your coupon expires. Come in today to the men's shops and let our shoe experts help you find the right pair for your feet.

Our Famous Brands of
MEN'S FOOTWEAR

NUNN-BUSH
The ankle-fashioned oxfords that are built for extra comfort and added style-mileage. Famous the country over for fine quality construction.
$10 to $13.50

PHYSICAL CULTURE
Made to bring walking comfort to your feet because they have the built-in support you need. Handsomely styled in a choice of models.
7.45 and 8.45

LANSBROOK SHOES
Constructed to our own specifications. Have many of the features of shoes selling for much more. Choice of colors and styles.
5.45 to 8.45
LANSBURGH'S—Men's Shoes—Street Floor

QUALITY SINCE 1860
Lansburgh's
93rd YEAR
7th, 8th and E Sts. NAtional 9800

Store Hours 9:30 to 6—Thursdays 12:30 to 9
WOODWARD & LOTHROP
10th, 11th, F and G Streets
Phone DIstrict 5300

cotton . . . of course . . . in fabrics that make summertime fashion history

A. **Little sister's seersucker dress** with big sister's embroidery frills done most cleverly, to bring out the best in adolescent and sub-adolescent figures. White for the Peter Pan pique collar, cuffs and embroidery frills, on bright red or blue striped seersucker. Sizes 7 to 12 . . . . . **$2.95**

B. **'Teen-age seersucker dirndl with midriff interest.** Row upon row of narrow rickrack braid goes round and round the wide, snug waistline. Classic neckline and slit pockets in bright red or blue with white, sizes 10 to 16 . . . . . **$3.95**

C. **'Teen-age suit dress—an all-time high in popularity.** Green, brown or red striped cotton, edged all around with white cotton cord and trimmed with cotton cord bows on the highly placed pockets, in sizes 10 to 16 . . . . . **$5.95**

Other 'teen-age cotton dresses . . . . . $2.95 to $5.95

GIRLS' AND 'TEEN-AGE APPAREL, FOURTH FLOOR

The Washington Post

Registered in U. S. Patent Office.

An Independent Newspaper
(Published every day in the year.)

Eugene Meyer, Editor and Publisher

The Associated Press is entitled exclusively to use for republication of all news dispatches credited to it or not otherwise credited in this paper and local news of spontaneous origin published herein. Rights of republication of all other matter herein are also reserved.

New York Office.....270 Madison Avenue
Chicago Office.....360 North Michigan Avenue

CARRIER DELIVERY

District of Columbia and Suburbs.

Daily and Sunday	Sunday Only	Daily Only
One week ...$ .35	One week ...$ .10	One week ...$ .15
One month.. 1.10	One month. .45	One month. .65

Elsewhere

Daily and Sunday	Sunday Only	Daily Only
One week ...$ .20	One week ...$ .10	One week ...$ .20
One month.. 1.30	One month.. .45	One month.. .85

BY MAIL—PAYABLE IN ADVANCE

Maryland, Virginia, West Virginia and North Carolina

Daily and Sunday	Sunday Only	Daily Only
One year...$12.00	One year...$5.25	One year...$7.00
Six months.. 6.50	Six months.. 2.75	Six months.. 4.00
One month.. 1.30	One month.. .50	One month.. .85

Other States, Mexico and Canada

Daily and Sunday	Sunday Only	Daily Only
One year..$12.75	One year....$6.00	One year....$7.50
Six months.. 7.00	Six months.. 3.00	Six months.. 4.25
One month.. 1.30	One month.. .55	One month.. .85

Rates to Foreign Countries not listed will be furnished upon request.

Entered at the Postoffice, Washington, D. C., as second-class mail matter.

TELEPHONE NATIONAL 4200.

Saturday, June 12, 1943

Pantelleria

To achieve the conquest of Pantelleria, the Italian island which lies almost equidistant between Sicily and Tunisia, the Allies did not find it necessary to risk a single soldier or land a single man. From beginning to end the Pantelleria campaign was predominantly—indeed overwhelmingly—an air show. It is true that in the last stage Allied warships supplemented the bombing of Pantelleria from the air by shelling the island from the sea and that sea power enabled the Allies to cut the Axis supply line to the beleaguered island. But granted that sea power hastened the outcome, as it probably did, the victory, nevertheless, was one for air power.

This is the first time in history that a strongly entrenched garrison has surrendered to air power. It did so because, in the first place, it lacked the capacity to fight back in the air and because the weight of bombs dropped on it day after day destroyed its capacity to resist. There emerged, therefore, from the Pantelleria campaign a new pattern of conquest, one in which the emphasis is on strategic bombing on a scale and with an intensity never witnessed before. We must not assume, nor should we expect, that henceforth the Allies will rely on air power alone to achieve victory over the Axis. What was true of Pantelleria may not be equally true of other Allied objectives. But there is no doubt that air power will now be used more than ever by the United Nations to soften up the enemy for invasion so that, if he does not crack in the meantime, the task for the invading troops will be made easy. Pantelleria shows the way.

Saving OPA

Congressional critics of OPA policies have issued timely warnings against pressing the attack on that agency so relentlessly as to bring about its complete collapse. However much they may disapprove of the things that OPA has done or failed to do, these critics realize that it is the one agency that stands guard against price chaos. To be sure, the OPA has not protected consumers against sharp advances in living costs. That is partly because of inefficient enforcement methods, but principally because of the defects of the system of price control which it has tried to administer. It was a foregone conclusion that, barring a reformation of the methods followed in trying to stabilize prices, the OPA would eventually fall into disrepute. The process of disintegration following loss of reputation is already far advanced, and unless quick remedial action is taken, the country may find itself left to the tender mercies of a completely unregulated market. The prospect is one that causes even Representative Patman to shudder: "Once your controls were gone, he warns, a dollar wouldn't be worth 50 cents." We venture to say that at no distant date a dollar would be worth a good deal less than 50 cents if people with billions of unspent cash were free to bid up prices of essential goods at will and permitted to buy as much as they could get of the necessities of life.

After reflecting on the possible consequences of a return to laissez faire, the average citizen would probably admit that the OPA has done a great deal to protect him from the ravages of inflation, even though it has fallen far short of expectations. Obviously the organization needs to be strengthened from within and without to enable it to do a better job. Depriving the OPA of needed funds and shifting its functions to other agencies would only make a bad situation worse.

Food Dilemma

In his address to the American Farm Bureau Federation, Mr. Hoover pointed out that in the seven years, between the harvests of 1932 and 1939, 47 million acres of land were withdrawn from the production of 17 leading crops, while only 9 million acres of that total had been returned to cultivation by 1942. Mr. Hoover concluded that all the withdrawn acreage must be brought back into cultivation to enable us to meet the essential food demands of the armed forces, the civilian population and our Allies. If there is no other means of averting a serious food shortage the outlook is grim, since it is altogether unlikely that we can muster the manpower and provide the machinery for the suggested acreage expansion. Shortages of farm labor and equipment are already so acute as to imperil the cultivation and harvesting of the crops now being grown. About the best that we can hope for is that the situation will not grow worse.

There is, however, an alternative method of relieving food shortages that is more practicable than Mr. Hoover's program, though it would be most unpopular. That solution would be to cut down livestock production and step up the production of cereals. Obviously it would take political courage of a high order to reverse the policies heretofore followed of encouraging increased meat production. Not only would livestock growers bitterly protest, but the American people, already feeling the pinch of meat shortages, would not take kindly to the new dispensation. Nevertheless, flocks and herds have been increased beyond our ability to feed them, as Mr. Hoover stated. We are, therefore, faced by conditions that make a temporizing policy highly dangerous.

The time has come when we must tax our productive resources to satisfy the primary food needs of ourselves and those whom we are pledged to succor. That being the case, we shall inevitably be forced to concentrate more heavily on production of those foods that yield the most nutriment for human beings in relation to the acreage under cultivation and the labor employed. In other words, we should be preparing to increase our consumption of cereals and to reduce our output of meats. If we don't, the leadership we have assumed in delivering mankind from want will be undermined, and our fair words will echo mockingly in our ears when the prostrated nations present them for redemption.

Chinese Wall

Proposals introduced in the House to give the Chinese equality with other peoples under our immigration laws have struck a dangerous snag. There appears to be a disposition to bottle them up in the Committee on Immigration and Naturalization. If this occurs, one of the bills should be brought to the floor by petition. Certainly the requisite number of signatures is available.

All that is sought by these measures is to end discrimination against the Chinese. There is no thought of opening the United States to large-scale immigration from China. There is no possibility under any of the bills introduced that more than about 100 Chinese would be granted entry into this country in any single year. The purpose is simply to do away with the antiquated, invidious and highly offensive Chinese exclusion laws, to put Chinese immigration upon a quota basis and to afford Chinese admitted to this country an opportunity for naturalization. This would do no more than bring our practice into conformity with what we preach about racial equality.

Opposition from organized labor on the ground that Chinese immigrants would threaten the American workers' standard of living are simply without foundation. The quota system makes a flood of immigration from any source impossible. If an increase in the supply of labor after the war is feared, it can be met by tightening the quotas from all countries equally. It is to the credit of the C. I. O. that this branch of labor at least has put national interest above an illusory group interest and indorsed repeal of the Chinese exclusion laws. The A. F. of L. persists in its traditional opposition.

If this opposition should prevail, it is not too much to say that both our moral and our military position would suffer a severe blow in the Far East. The Japanese have already employed our discrimination against the Chinese as a propaganda weapon against us. Their use of it would be strengthened if this discrimination were perpetuated against an ally in the midst of war. On the other hand, repeal of the Chinese exclusion laws, as Rear Admiral Yarnell, retired commander of the Asiatic Fleet, recently testified, would have an effect in the Far East similar to the effect in the Western democracies of Stalin's dissolution of the Comintern. It would tell China and the world that the war aims of the United Nations are genuine.

Fining Strikers

Apparently Secretary Ickes ordered the collection of fines from the soft-coal miners who went out on strike last week as a means of forcing them to think twice before walking out again at the end of the present period of grace fixed by John L. Lewis. That is unquestionably a worthy objective. But the order may be more conducive to renewal of the strike than to continued production of coal. At the moment it looks very much as if the Solid Fuels Administrator has unnecessarily employed a two-edged sword.

No doubt there will be widespread sympathy with Mr. Ickes' action because the public is disgusted with the sabotage tactics that John L. Lewis is pursuing. But it would scarcely be argued that the miners should be fined merely to satisfy public opinion. If Mr. Ickes planned to make the fines provided in the old contract between the operators and miners an effective deterrent to unauthorized strikes, he should have applied them to the first coal strike six weeks ago. Having waived the collection of fines then, Secretary Ickes raised a natural presumption that they would be waived again. So in spite of the WLB order of May 25 extending the old contract between miners and operators, Mr. Ickes' intention of collecting fines from the strikers seems to have come as a surprise to them. There is the additional fact that fines provided by a contract between private employers and their employes are not a proper penalty for defiance of the Government.

The miners base their denunciation of the order chiefly upon their contention that no contract was in force when they walked out. But that is only another phase of their argument that the WLB has no authority to enforce the Administration's policy of settling wage disputes. Presumably that argument will soon be rendered academic by enactment of the Connally-Smith bill. More immediate is the question of whether fines of this kind can serve any really useful purpose in settling this controversy. The important objective is to keep the mines operating at full capacity and not to penalize past indiscretion. We suspect that if the miners accept the forthcoming decision of the WLB and remain continuously on the job, an agreement to refund the fines can easily be worked out, as Mr. Ickes indicated yesterday in pointing out that the contracts provide for negotiations on any dispute over such fines.

Glorious Ship

Glory is something that attaches itself not merely to persons but as often to abstract entities like regiments and armies or to seemingly inanimate creatures like ships. Of this almost every war affords instances and the latest and possibly greatest instance of the present war is the U. S. S. Enterprise. The names of her crew are unknown to us and perhaps are destined to obscurity, but the Enterprise herself will never be forgotten. As a fighting unit this aircraft carrier has sunk 17 Japanese ships unaided, has helped to sink 10 others, has damaged more than a dozen, and has destroyed at least 185 Japanese aircraft, 63 of them in a single day's fighting. Among other things she had a part in the great Tokyo raid.

Of course, the Enterprise had a name to live up to, for she is the fifth American naval vessel of this designation. There was an Enterprise in the Revolution, another in the War of 1812, yet another commanded by Decatur in the famous Tripolitanian campaign. It is curious, indeed, how ships much more than men are predestined to glory by their names. Another instance, of course, is the carrier Wasp, which perished off Guadalcanal a few months after all her magnificent exploits on the Malta convoy run. The British navy, too, can offer instances of this predestination by name, and one of them is certainly H. M. S. Penelope which, to the best of our knowledge, is still afloat and fighting after all her incredible ordeals and adventures.

It is something of a question whether officers and sailors do not find a greater satisfaction in the glory that accrues to their ship than in any that may attach to their personal exploits. In one sense, of course, all who serve aboard a glorious ship partake of her glory. But in another sense her glory must seem to them all the greater for being above and apart from them, as the glory of a nation is above and apart from the patriot or the glory of God above and apart from the saint.

Practical Men

The plaint most commonly leveled at the Administration by its critics is that it employs theorists and academicians to do the work of practical men. The title "professor" has been made a taunt. It has entered frequently into the recent acerbities at OPA. New Deal economists have been derided because they "never met a payroll." New Deal lawyers have been lampooned because they lacked court experience. And now Walter Wanger of Hollywood takes OWI to task because its Motion Picture Bureau is peopled by men who never made a movie.

Writing in the spring issue of *The Public Opinion Quarterly*, Mr. Wanger let go with both barrels. The OWI, he declared, "has entrusted the full sweep of war power, and the intangible but strong leverage of the desire the producer shares with all citizens to be a patriot, to gentlemen with no previous film experience. An inevitable result is that producers are continually urged, under pressure, to make so-called propaganda pictures that can effect no purpose except to empty theaters." A better method, in Mr. Wanger's judgment, would be for the Government to suggest only the broadest indication of policy and leave the execution of it exclusively in the hands of topflight Hollywood executives.

Having made this suggestion, Mr. Wanger then added that "To realistic, working machinery in OWI like the officials suggested above, the industry would welcome the addition of a board of theoretical psychologists of proved expertness." And he proceeded to name seven individuals, all but one of whom are academicians. Certainly they have an important place in our war effort—a place too often and too carelessly disparaged by the thoughtless. Motion picture producers are not versed in psychology. Nor are businessmen necessarily familiar with the theories of economics. Theory has its very considerable uses in the approach to large national problems. It is, after all, merely a distillation of experience. Perhaps a judicious blending of theoretical and practical backgrounds affords the best formula for meeting the Government's enormously complex job.

PLUM TREE IN MAY

Now in the claw
Of the dooryard plum
A low-hanging cloud
Is caught. O come
And see the white
Florescent song
Before the wind
Shall come along,
Before the ground
Shall be a shroud
And time, the flower,
The wayside cloud
Caught in the breast,
Shall be released.
O come before
We too are fleeced.

JOHN ROBERT QUINN

Good Neighbors

By Virginia Prewett

Argentine Upset

AS THE DUST of the Argentine military revolt settles a bit, the only thing entirely clear is that the Argentine enigma definitely is not solved. Rather the reverse. The question that had hung over that country ever since the Rio conference is now deeper than ever.

First news of the army revolt went out to the world accompanied by a statement that the revolting forces were deposing Castillo because he had ignored public opinion and had not lived up to inter-American obligations. It was naturally assumed throughout the hemisphere that this was the break that would lead to a government in accord with Argentine popular will for inter-American cooperation. The enemy also assumed this and began at once to beat propaganda drums about the "United States-sponsored revolt."

But subsequent events have brought second thoughts. The first cabinet, General Rawson's, had at least two men of known pro-Nazi sympathies. General Ramirez, succeeding Rawson, put out these elements, but his government is pure conservatism.

The new President has announced that he will honor inter-American obligations with "acts." But at the same time it has been given out that Argentina will remain "neutral for the present." The Argentine Congress has been dismissed and nothing has been said about the presidential elections due to be held this fall.

Lend-Lease Equipment

Meanwhile, comment in the United States has boiled reasons for the coup down to army dissatisfaction because Castillo's policy kept them from getting lend-lease equipment and we have grown less optimistic. Berlin and Rome, on the other hand, have taken heart and are saying that if we expect a change in foreign policy, we'll be disappointed.

Now if the Argentine coup was indeed motivated by army dissatisfaction over not getting equipment, how do they expect to better themselves if they come only halfway into the inter-American effort against the Axis? Both Brazil and Mexico are getting ready to send troops overseas. All the Middle American republics and Bolivia have declared war, and Colombia is backing the idea of a unanimous declaration by the rest. Does the new Argentine government expect to get full benefits from inter-American cooperation while herself giving half measures?

And if the new government is not going beyond "neutrality," which would make its situation on equipment unchanged, what then could have been the real purpose of the coup?

It could have been this: To prevent a stroke that would have put the pro-democratic Argentine people at last in control of their government. This would make the move a counterrevolution in advance of a people's revolt.

Recent rumors that a pro-democratic move of some kind was in the wind in Argentina lend strength to this possibility. Chilean newspapers have pointed out that the army move shows that a "deplorable state of subversive activity" was on. A Rio paper, La Vanguarda, said Tuesday that the army realized the people's desperation was carrying Argentine toward civil disorder.

Opposition Parties

But whether a blow was planned or not, pro-democratic opposition to Castillo's plan to steamroller a successor into office was growing. The Radicals and Socialists, strongest opposition parties, were at last getting together for a vigorous election campaign.

More important still, opposition from within conservative ranks was growing formidable. Rodolfo Moreno, governor of the powerful Buenos Aires Province, had openly condemned Castillo's policies. Many prominent figures of Argentine conservatism were in open rebellion. The Castillo clique was being deserted by their civilian support. This left them only the army, which they courted assiduously.

Observers had recently begun to say that while Castillo evidently intended to use election fraud to put in the man of his choice, Patron Costas, the growing power of public opinion would in all probability eventually force a change on the latter. It was pointed out that Patron Costas, while not pro-American, was friendly toward the British. It was also underlined that he did not like Ruiz Guinazu, Castillo's Foreign Minister and a strong isolationist.

It may be, of course, that, no matter what their motive for seizing power was, the army group will accede to the popular pressure for a pro-United Nations foreign policy. The new President is known to be in contact with radical leaders.

Only time can tell what the new regime's real intentions are. Speculation about them throughout the hemisphere has been frank. Official expressions are reserved, but unofficial comment is searching. Whatever the new Argentine regime may do about domestic matters, the chance that they will be able to get away with bluffing on inter-American cooperation for selfish purposes appears very slim.

Triumphant Test

By Barnet Nover

The Capture Of Pantelleria

THE CAPTURE of Pantelleria was for so long anticipated that the actual event came as something of an anticlimax. Just the same, this latest Allied victory is of first-rate importance.

It is important because it removes an obstacle that stood in the way of the free movement of Allied shipping in the Mediterranean. It is important because Pantelleria is the first bit of actual Italian soil to fall into Allied hands.

Most important of all is the fact that the fall of Pantelleria was engineered by a combination of air and sea power alone. The invasion, when it came, consisted merely of the moving in of an Allied occupying force following the hoisting of the white flag by the enemy garrison.

THIS IS the first time such a development has occurred in this war. It will not be the last. The method employed to overcome enemy resistance on Pantelleria is peculiarly suitable for operations elsewhere in the Mediterranean. And it may play an important part as well in the coming Battle of Europe.

In the Battle of Crete, where air power won its greatest tactical victory up to that time, the Nazis used planes as a substitute for ships. They used transports and gliders to invade the island from the air as well as bombers to weaken the ground defenses and fighters to destroy the defending Allied air force.

The fact remains that Crete was invaded before it was captured. The final struggle occurred on land.

A SOMEWHAT similar situation, with the roles fortunately reversed, occurred later in the New Guinea theater, in the struggle for Buna and Gona.

There, except for a small Australian force that had moved overland from Port Moresby across the Owen Stanley Mountain Range, the ground troops were transported by air and all Allied troops were supplied by air. But important as air power was in that struggle, the victory was won not by air power alone but by a combination of aviation and infantry.

At Guadalcanal, on the other hand, the victorious combination consisted of sea, air and land forces. At Attu the enemy was overcome by land troops backed up by naval strength. Only at Pantelleria was a battle won, an objective taken, without the employment of any ground troops, by air and sea power alone.

PANTELLERIA is a tiny island; Sicily is many times its size, and Europe is vastly greater than Sicily.

Nonetheless, what happened at Pantelleria was the triumphant test of a method which, however modified to conform to local situations, is applicable to these other theaters.

The point is that Sicily consists of a collection of Pantellerias and Europe is only a collection of Sicilies. What happened at Pantelleria can, to a greater or lesser degree, be made to happen again.

Pantelleria's shore defenses—Mussolini once boastfully described it as an Italian Gibraltar—were not less formidable than those to be found at any point in Sicily or, with few exceptions, at any point along the coastal rim of Fortress Europe.

PANTELLERIA'S fortifications did not, however, enable its garrison to hold out indefinitely. In the first place, constant pounding by air made unusable the only air field on the island. The only air protection the Pantelleria garrison received during the last weeks was that based on Sicily and that air cover was neither sufficiently adequate or efficient to prevent Allied bombers from getting through to their targets.

Secondly, Allied sea power made it impossible for the Axis to reinforce or supply the Pantelleria garrison despite the fact that only a narrow gap of some 60 miles separates Sicily from Pantelleria. And this sea blockade was made watertight through the addition of an air blockade. Unchallenged sea power also made it possible for the Allies to shell Pantelleria's coastal defenses as well as bomb it from the air.

The garrison at Pantelleria held out as long as it could. By rejecting two Allied demands for surrender, Italian amour propre was satisfied. The troops on the island held out as long as it was humanly possible. They could not and did not hold out indefinitely.

The combination of air and sea power that won at Pantelleria has already been at work in the case of Sicily and will now be intensified. The combination this time may not be quite enough. The use of ground troops as well as of air and sea power may be found necessary to put the finishing touches to the conquest of the larger island. But the main job of beating the Axis in Sicily will probably be done by Allied air and sea power with the ground troops saved for the final mopping up. Similar tactics could then be employed against selected points on the Italian mainland. Certainly for Italy, and to a very real extent for Germany, too, Pantelleria is the writing on the wall.

Listen to Barnet Nover tonight at 10:30 on WRC.

Letters To The Editor

Communications must carry the writer's name and address, though pen names are permitted at the editor's discretion. Letters should be held to not more than 200 words. They are subject to condensation.

Car Sharing

I note your editorial in The Post entitled "In Wartime, Too."

Did the elderly woman indicate an offer of a ride would be acceptable? Were not the majority of the drivers she mentions men? The average woman on the street corner does not accept and generally resents, as drivers know, if a car stops.

Also a big deterring factor is that insurance companies do not cover such passengers in automobile policies and the average driver is of the opinion that if an accident, or incident, occurs that they will be held financially liable. THOMAS A. ALDRICH.

Arlington, Va., May 29.

Editor's note: If passengers are injured the car owner is protected, under his liability insurance policy, only if it can be proved that the accident was due to his negligence.

Poll Tax

The poll tax usually amounts to $1 or $2 per year. That will not keep anyone from voting who really wants to vote. Anyone who is unwilling to pay that much for the opportunity to vote is evidently not much interested in voting, and anyone who is unable or unwilling to contribute that much to the support of his government is not a very useful citizen and hardly deserves the right to vote.

Citizenship carries with it certain duties and responsibilities, as well as benefits and privileges. But too many people in recent years have been emphasizing only the benefits of citizenship and ignoring the duties and responsibilities. I would favor a minimum tax for everybody, and I would make it higher than the usual poll tax. We already have too many people exercising the voting privilege who have never in their lives paid one cent of direct tax toward the support of their Government (and this applies especially to the Federal Government), people who have been using, or abusing, their voting power to vote themselves various benefits out of the public treasury, but who bellow like bay steers when it is proposed to levy any tax on them for the support of that treasury. If that is democracy, then democracy is a racket and a fraud, and is doomed to failure.

EDW. WOLESENSKY.

Arlington, Va., May 28.

Japanese Propaganda

It is unfortunate that the laws of a few States provide propaganda for the Japanese to prove that this is not a democratic country, but rather a collection of independent States, some democratic and some with laws that are as oppressive to minorities as the ghetto laws of Hitler's Germany or the laws Mussolini operated under in Italy or Africa. Japan has taken a leaf from our book to apply in the Philippines and controlled territories, only here the segregated group is a noncolored minority.

If we had the strength to liberalize our laws and policies in some of our States it would be worth many millions spent by the OWI as counterpropaganda against the Japanese claims.

E. B. HENDERSON.

Falls Church, Va., June 4.

Stranded Suburbs

Why must many outlying areas be left with no bus service at all? Literally stranded and helpless. Why cannot hourly or even every other hour service be given through the day instead of the former 15-minute service instead of stopping all daily service in such suburbs as Kenwood, etc.

We are not asking for even 50 per cent of our old service; just not to cut us off entirely. I sat in Dupont Circle this noon and counted the P Street buses. They ran every four or five minutes, two-thirds empty, as often as they used to, while the suburbs are cut off completely. Transfer just one of those an hour to Kenwood and let us be able to get into town or to the doctor or grocer when absolutely necessary. M. K.

Washington, June 2.

Revival

A revival of church-going alone will not save this world now. Anybody can merely go to church. Better than this would be for people to substitute God for God in place of Man for God. To worship men as leaders, is cause of war. To revive worship of God for God is cure of war. God is love. What man and the church do to bring a practical world peace plan to birth is the revival. To work for construction and for just action for this whole world is the only true bravery.

MAY FRANK DUFFEY.

Atlanta, Ga., June 7.

The Once Over

By H. I. Phillips

Double-Talk Of Officialdom

(Supplementing those of Jerry Kluttz in The Washington Post.)

We are checking on this: Letter handed to new girl for filing in wrong cabinet.

Letter received and contents noted: We skimmed through the first paragraph.

Thanks for calling the matter to our attention: Where do you get the idea we have time to listen to such squawks?

Your interest is deeply appreciated: But not to the point where we could bother to read your letter carefully.

* * *

Follow this through: Take it out to lunch with you and don't bring it back.

Please look into this immediately: Fold this letter twelve ways, cut through with shears and make the parts into spitballs.

Let me have a report on this at your earliest convenience: And rush me back my copy of Racing Form.

Your views are correct in essence: And so are your old man's!

* * *

We respect your opinion: What are you trying to say anyhow?

We are appreciative of your interest as a taxpayer: But we've got to make that noon train to the races.

Take this up with the proper department: File and forget.

Miss Griggs, see who handles this matter: Take this letter and snag it on the first spike.

* * *

We are making a complete study of the facts in this case: If you ever hear any more about it you will be lucky.

Handle this complaint, will you, Lieutenant? Stuff it in the bottom drawer and get me the scratcher at Belmont.

This man says he wrote us three months ago; look it up, will you, Captain? Give the whole thing the brush-off and get me that blonde's address again.

Isn't this something that belongs in your department? Who cares? Keep passing the buck anyhow.

What became of that file in the brass casings dispute? And how did the Dodgers make out yesterday?

Check on these figures at once: Hold the paper upside down, think of a word with four letters meaning emu, multiply by nine and for godsake ain't it time to go to lunch yet!

Our Mr. Blott is making an exhaustive investigation: It's Prud-denham, not Blott. Or is it McWheezey? Anyhow he's a tall dark man. And he's drunk again!

Rest assured of our full cooperation: We have a sketchy idea what you desire but no idea at all what to do about it.

Your suggestions have been very helpful: They went into the cuspidor with the tissue from around the cheese sandwich.

* * *

It frequently seems as if the line in that "hold the line" edict were made of elastic.

Suggestion for some signs in the coal zones "Through these portals pass the most defiant men in the world."

From the way some labor leaders behave, you would suspect that they probably sing it, "My Country 'tis of Thee sweet land of Liberty, at Thee I swing."

"Moscow can't understand coal strike in defiance of President."—headline.

That makes it unanimous.

Due to the ration system our dog is so hungry that yesterday we found him fighting a robin for a worm.

Teen-Age Advice

It is pretty hard to guess the exact requirements of the service in '44 and '45. Much will depend on the fortunes of war. But it is certain that we will need most of all leaders, men who can think and do, men with poise and experience and the knowledge of doing.

The service doesn't want a certain number of years of algebra, semesters of solid geometry, cadet commissions. It wants men, men who can walk up to any job from bucking a heavy truck up a hill to writing a text, and make a good stab at it. And the service doesn't want these men in '44 and '45, it wants them yesterday!

Men grow and learn and gain ability from everything they do—from studying in high school and college, studying math and physics and English and all—and from living, taking out Sea Scout cruises, holding cadet commissions, going away from home to school. Both kinds of experience are essential, the second no less than the first.

So it's up to each man to lay out his schedule so as to get both school training and experience, to get as much of both as possible, and to get them fast. If he goes to school this summer, he will get more technical training, sooner. He will also make it possible to put in a year away from home, on his own. On both counts he makes important gains.

But if he goes to school this summer he will lose out on at least one cruise and on a cadet commission. These are the losses, and they are distinct losses. Remember in deciding that the biggest maturing factor in a man's life is his first year away from home. Remember also to get sufficient work in high school to be eligible for any good college.

SOLDIER.

Camp Murphy, Fla., May 31.

European Angle

By Adolph Bertram Drucker

Re-Educating The Germans

VICE PRESIDENT WALLACE wants to re-educate the addled Nazi-brains through imported educators in order to integrate postwar Germany into a peaceful democratic world of our liking. Such an idea could only originate in an era topheavy with overemphasis upon the intellect. Moreover, it is an idea of almost Germanic coinage, though of pre-Nazi stamp. For it seems that in the eyes of all other peoples eighty million Germans cannot be wrong without an underlying philosophy. It should therefore be easy to make them see the light by a correction of their mental vision through education. Being of malleable and docile mind, they are expected to accept this kind of violence applied from abroad. However, educational invasion operating under protection of an occupation army might easily retard instead of accelerating, the process of autonomous reorientation.

The suggested procedure is unprecedented in history. Often, indeed, the vanquished have exercised spiritual influence upon the victors. The proponents of re-education have no qualms as to the practical feasibility, the number of qualified teachers required, the linguistic difficulties, the lack of mental ties between teachers and pupils—indispensable in any mental communion—and, first and foremost, the spirit and doctrine which should be introduced in substitution of Nazi education. But it is easy to say that we must teach the Germans the principles of humanity and democracy. But have these principles ever and anywhere been taught in any universal code and would such a code, even if it could be abstrated, be applicable to the German people in its historically conditioned learnings and mentalities? Do you know what the German people is to be re-educated for? Everywhere—this country not excluded—the values to be maintained in general education are being hotly discussed. Curricula of social and political sciences are particularly contested, affected as they are by the dynamics of social and political events. All nations, after this war, will continue groping for the line of demarcation between the rights of the individual and the claims of social life. Emphasis upon one or the other in each nation will be differently determined by different historical developments. Uniformity, were it even desirable, is not to be expected.

Nazism Rootless

The hasty and violent infiltration of Nazism, deleterious as it was for a whole generation, is still rootless, and may be expected to go with the hot wind of boastful propaganda.

"Incentives of democratic education"—to this modest size Vice President Wallace has reduced the overambitious Utopia of exported education—should measure the chances of lasting success on a few examples selected at random from the educational and political history of Germany. During all of the nineteenth and twentieth centuries the political and moral education in the school of pre-Nazi Germany was built upon Christian religion, military virtues, including chivalry, classic philosophy and Kantian ethics. Through this education went the minds of the generations, who nevertheless followed the Swastika, not only as spineless fellow travelers, but as Hitler's jailers, torturers and hangmen.

One might object that this example is unconvincing because the seed of education had been overridden by the catastrophes of the World War and its aftermath. So let us think of another example. The most prominent freethinkers and democrats of 1848 and the leaders of the short-lived liberal period in Germany and in Austria in the sixties and seventies were educated in monasteries by pious friars and priests. These men, in their turn, urged and achieved secularization of the educational system and introduced an excellent curriculum inspired by advanced liberal and humanistic principles. But the generations prepared for civic life under this ideal program were unable to prevent the decay of liberalism, they embraced the creeds of socialism or supported actively the most rabid racial and social reaction known in central Europe before Hitler, in spite of the fact that their scholarly equipment did not contain incentives of socialistic or reactionary education.

Caution Indicated

Caution would thus seem to be indicated in the attemps to educate the German people "from abroad." The problem remains, whether or not the German way of education should and could be influenced, where it creates dangers for the peaceful order of international relations. As in many other fields, the unprecedented onslaught of Naziism against the world may justify innovations in international law, directed against dangerous theories and practices, if enforced by methodical education.

It should be possible, under international law, to provide against deliberate indoctrination of national hatred and against methodical falsification of historical facts and documentary evidence in officially prescribed or tolerated textbooks.

Finally there is an enforceable corrective in minorities. The safeguarding of minorities ought to be the first condition of any sovereignty. Germany reasserted herself after the destruction of the Thirty Years War in the family of nations through the unique achievement of a classical century. In expiation of Hitlerism she owes the world another century of like achievements. But she herself has to find the arduous ways of education and national exertions leading to this goal. No other nation could assume this task for her.

Walter Lippmann is away on vacation. His next column will appear on June 22.

Flood Control On Potomac

Randolph Testifies

A demand that the Potomac River Basin from the river's headwaters to the National Capital be included in any Nation-wide postwar program of flood control projects was presented to the House Flood Control Committee yesterday by Representatives Randolph (Democrat) of West Virginia, and Beall (Republican) of Maryland.

Randolph, testifying both for himself and for Representative Beall, who is also a member of the Flood Committee, recommended that the first move in the Potomac region after the war should be completion of the Savage River flood control dam.

He estimated that the dam, 25 miles west of Cumberland, Md., had been more than 50 per cent completed before the war put a stop to the work. Beall gave a higher estimate of the amount that had been finished, saying that it might run as much as 80 per cent, but he agreed that when finished it would have major importance in the river development.

Flood Might Destroy Work

Randolph explained that there was danger that if the Savage River project were left unfinished a very heavy flood might destroy much of the work that had already been done. About $600,000 had been spent on the project to date, he estimated.

The Flood Committee's hearings which have been going on for the past two weeks were called by Chairman Whittington (Democrat) of Tennessee, with the idea of working out a catalogue of flood control projects for the postwar period.

Randolph and Beall disclosed that engineers of the War Department is surveying the Potomac River area, and that a report on likely projects and on the flood of last fall which caused extensive damage above Washington would be ready about November 15, and would probably be sent to Congress.

Randolph said that the surveyors have studied the possibility of dikes, walls and diversion canals all along the Potomac and its tributary rivers.

Towns Affected

In a letter which the two members presented to the committee, they pointed out that the following communities were affected besides Washington:

In Maryland: Luke, Westernport, McCoole, Seibert, Spring Gap, Pinto, Kitzmiller, Oldtown, Steyer, Cumberland, Hancock, Little Orleans, Williamsport, Point of Rocks, Brunswick, Knoxville, Weverton, Dickerson and Cabin John.

In West Virginia: Piedmont, Keyser, Ridgeley, Wiley Ford, Green Spring, Paw Paw, Magnolia, Orleans Cross Roads, Great Cacapon, Harpers Ferry, Romney and Moorefield.

"We desire to call attention to the fact that any plans of a post-war nature will vitally affect this entire territory reaching from the upper Potomac Watershed to the National Capital," their letter said. "Millions of dollars are invested in industrial properties in this region."

Randolph and Beall said that ordnance facilities were among the industrial plants flanking the river in the area in and around Cumberland, Md., and Keyser, W. Va.

Grin and Bear It

By Lichty

"—the war has certainly ruined the drug business—this time of the year the floor used to be jammed with counters loaded with auto accessories, camping supplies and sport goods!"

The Gallup Poll

Nearly 20 Million V-Gardens Will Help Alleviate Vegetable Shortages in Nation

By George Gallup

Director, American Institute of Public Opinion

Princeton, N. J., June 11.—As a result of the victory garden campaign, about four million families in New England and Middle Atlantic States have planted vegetable gardens this year. This represents an increase in these States of about 500,000 over last year.

Throughout the entire country, according to a recently completed institute survey, approximately 3,300,000 more gardens are being grown this year than last year. This brings the total number of victory gardens actually under cultivation to very nearly 20 million, the goal of the victory garden campaign.

The survey also discloses that a surprisingly large number of "garden" farmers actually carried out their intentions of planting plots—testimony to the effectiveness of the thousands of community garden drives. In April the institute found that about 21 million families said they planned to grow their own vegetables. Nearly 20 million actually planted gardens. Thus relatively few reneged. And to be weighed against this is the fact that in the latest survey about two million still say they intend to plant.

Size of Plots

The average size of the garden plot, on the basis of gardeners' plans at the start of the season is approximately 500 square feet in cities of 100,000 or more population—a plot of about 20 by 25 feet. In towns or cities of less than 100,000 down to and including rural non-farm areas, gardens were expected to average 40 by 95 feet or 3800 square feet. Gardens on farms were estimated to run to an average of about half an acre.

The total acreage under cultivation, if those who have gardens followed their April estimates on the sizes of their gardens, is about 7,000,000 acres—an area equivalent to all of the land put to crops in North Carolina in 1940.

Number of Gardens

Here is the victory garden picture by sections, showing the number of gardens grown last year as compared to the number which have been planted this year:

BY SECTIONS	Last year	Gardens in Now
New England and Middle Atlantic (Me., Vt., N. H., R. I., Conn., Mass., N. Y., N. J., Pa., Md., Del., W. Va.)	3,500,000	4,000,000
East Central (Mich., Ohio., Ind., Ill.)	3,000,000	3,500,000
West Central (Wis., Mo., Iowa, Minn., N. D., S. D., Neb., Kan.)	2,500,000	3,000,000
South (Tex., Okla., Ark., La., Miss., Ala., Ga., Fla., S. C., N. C., Tenn., Ky., Va.)	5,500,000	6,500,000
Mountain and Far West (N. M., Colo., Wyo., Mont., Idaho, Utah, Ariz., Nev., Calif., Oreg., Wash.)	2,000,000	2,800,000
	16,500,000	19,800,000

These figures do not include the 2,000,000 who say they still plan to put in a vegetable garden.

Canning

An important question for the War Priorities Board is how many jars and cans and jar tops should be allocated for home canning this year. Here is a rough estimate, based on a survey of women in all parts of the country who were asked (1) whether they plan to do any home canning, (2) how many jars or cans they plan to put up, (3) how many jars, cans and jar tops they think they will have to buy.

On the basis of the survey, 25,000,000 families are planning to can this year.

The total number of jars and cans planned is 4,400,000,000, or about 175 jars or cans per family among those who plan to can.

To do their canning, women will have to buy a total of 650,000,000 cans and jars, and 1,700,000,000 jar tops. This figure is based on their individual estimates of the jars and cans and jar tops they will need. In short, housewives have on hand all but about one-seventh of the jars, cans and jar tops they will need.

Argentina Recognized

U. S., Britain Act

By the Associated Press

Buenos Aires, June 11.—The United States and Britain joined today in the general recognition of the new Argentine government, an action that including warring powers and neutral nations as remote as Sweden.

Formal notice of the United States' and Britain's recognition came soon after the announcement of a decree barring the transmission of outgoing coded messages which had been permitted under the overthrown Castillo regime.

The Japanese followed up the formal recognition yesterday by Germany and Italy when Ambassador Baron Shu Tomii called at the Foreign Office today.

Vice Admiral Segundo Storni, Foreign Minister, told newsmen of his "cordial" half-hour meeting with United States Ambassador Norman Armour which followed shortly after notification of United States recognition.

"I have reached the conclusion," Storni said, "that we are on the road which will bring the closest collaboration between our two countries and the continent in general." He then added, "I am convinced that step by step our country will move toward its rightful position."

The countries notifying the Argentine government of approval today included Mexico, Canada, Hungary, Sweden, Poland, Bulgaria, Colombia, Venzuela, Nicaragua, Ecuador, Greece, the Netherlands and the Dominican Republic.

The ban on coded radio messages, announced last night, was worded in a manner which applies equally to all nations but in actual practice affects only the Axis nations, Germany, Italy and Japan.

Cable transmission still remains open to all but the Axis, since such facilities have long been denied them by the United Nations which control the operating companies.

The Axis may still use the radio for messages written in open language, but United Nations observers agreed that the ban on code will reduce the possibility of the Axis transmitting word of United States ship movements and other information of military value.

U. S., Britain Keep Rubber Reserve Intact

The combined Production and Resources Board revealed yesterday that the United States and British Empire have nursed their rubber supplies along so far without dipping into minimum reserves.

The board, which contains top officials of the United States, the United Kingdom and Canada, made its third report of the war to President Roosevelt. Prime Minister Churchill and Prime Minister Mackenzie King.

Discussing its world-wide studies of the rubber crisis, the board said in a statement that it "made a recommendation that over-all consumption of crude rubber in the United States, United Kingdom, Canada and the rest of the British Empire should be held to a rate which would leave the combined stock of crude rubber on June 30, 1943, at a certain minimum figure. The latest review of the board indicates that the recommended combined minimum stock position will be maintained."

Although the board said nothing publicly about synthetic substitutes, in this country Rubber Director William M. Jeffers has predicted that the flow of factory-made rubber is growing fast enough to begin building up rubber stockpiles by the end of this year.

Hitler Seen Doomed

Assassination Forecast

By the Associated Press

In the opinion of Emil Ludwig, German biographer, "Hitler will be assassinated soon, by his own men."

Appearing before the House Foreign Affairs Committee, testimony of which was made public today, Ludwig said "I feel sure" Hitler will be done away with, "probably by the Junkers, because the Junkers have always been traitors to their kings."

"Then," he continued, "The Junkers, the generals, will kowtow to you and say, 'we love the Americans. We do not hate the Jews. We don't ask for colonies. Come, let us be friends again.'"

Ludwig also expressed the belief air bombing "is the deciding factor that will break the Germans." He said German nerves will collapse under the continued United Nations aerial attack and it won't be necessary to invade Germany.

Sees Defeat Near

Ludwig, a German Jew and a naturalized Swiss, said he appeared before the committee "to tell you and to prove to you why the defeat of Germany is nearer than you think, and what to do with the Germans after their defeat."

Ludwig said "What we fear is what will happen on the day after the death of Hitler."

"After this bad man is not there, and the junkers make you any kind of a friendly offer," he continued, "I fear that certain elements in this country (the United States), and even in this House, would say, 'now let us make peace and let us finish this business. They are good people, those generals.'

Symbols of War Will

"Gentlemen, they are not! They are not one whit better than the Hitlers. The generals, the symbols of German war-will, must be destroyed. As long as they are there every German boy will dream of revenge."

Complete disarmament of Germany must follow the war, Ludwig said, adding:

"Leave to the Germans all that other nations have. But take away their weapons, supervise their education, and give them political guardianship, because they have shown the world they are not able to govern themselves. If you do not do that, if you continue to speak, in the puritan sense, of the 'poor misled German people' if you persist in trying to distinguish between Germans and Nazis, and write every day about battles against Nazis instead of Germans, then, within 20 years, your sons will sit around this oval table and write another declaration of war against Germany."

Kermit Roosevelt's Son Volunteers for Service

Glen Cove, N. Y., June 11 (AP).—Direk Roosevelt, third son of Maj. Kermit Roosevelt who died recently in Alaska while on active duty, has volunteered for military service and will report for his physical examination next Monday.

The 18-year-old grandson of the late President Theodore Roosevelt was graduated from the Brooks School in North Andover, Mass., last Thursday.

ARMY OFFICERS' TROPICAL WORSTED
CAPS

Lewis & Thos. Saltz Tropical Worsted caps have contributed immeasurably to the comfort of hundreds of Army Officers here in Washington. Light in weight, smart in appearance, rakish in design, softly tailored of fine quality Sun Tan Tropical Worsted.

$10
OTHERS, $7.50 TO $10.75
★
Lewis & Thos. Saltz
1409 G STREET, N. W.
EXECUTIVE 3822
Not Connected with Saltz Bros., Inc.

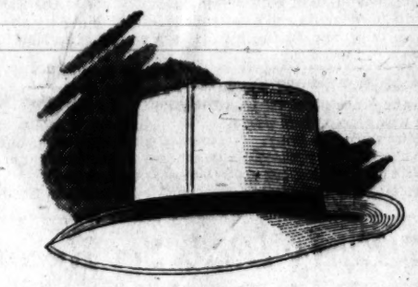

"Ecuadorian Supernatural"
MONTE CHRISTI PANAMAS
$25
Now ready for you at the Lewis & Thos. Saltz Establishment . . . a comprehensive selection of all the important braids: Milans, Shantungs, Cocoanut and Isle of Paris. Newest shapes in Pinch Fronts, Telescopes and Optimos.
$5 to $10
LEWIS & THOS. SALTZ INC.
1409 G STREET N. W.
EXECUTIVE 3822
NOT CONNECTED WITH SALTZ BROS. INC.

New Radio Station to Thunder U.S. Propaganda Around World

By the Associated Press

Cincinnati, June 11.—Cincinnati will become a major funnel through which American propaganda will be shot to the rest of the world with power sufficient "to knock any radio off the shelf anywhere," it was disclosed today with announcement that the Crosley Corp.'s experimental short-wave station WLWO would install transmitters with total power of 750,000 watts.

This power, greater even than that of the big Moscow radio, will be achieved through a battery of transmitters to be erected during the next few months, near here.

Crosley officials said the development would represent an expansion of WLWO's present activities of broadcasting exclusively material piped here from the Overseas Office of the Office of War Information in New York. News now is given at 15-minute intervals in all major languages.

These officials said the move also represented a change in American propaganda policy, whereby a few powerful short-wave facilities will be constructed instead of depending on more numerous but weaker stations.

"When they're all in operation," they commented, "we'll be able to beam enough power anywhere to knock a radio set off the shelf in Italy, Germany or Japan. It'll be darned near powerful enough to knock them off when they're not turned on."

When WLWO was operating under an experimental license permitting 500,000-watt power some months ago, it was reported that the broadcasts blanketed the Moscow station's offerings as close as 50 miles to the Russian capital.

Off The Record

By Ed Reed

"You should be glad Junior's willing to help you out until your laryngitis clears up!"

WPB to Allow Dining Room 'Silver' Output

By Edwin D. Gritz

Post Staff Writer

Production of "victory model silverware" is expected to start within a month under WPB plans to keep restaurants and similar institutions from operating at decreasing effectiveness through huge losses of such items as spoons and forks, it was learned yesterday.

At present restaurant-type tableware is being produced at less than 35 per cent of normal. The proposed single model is expecter to be without a manufacturer's brand.

The program has been hastened under impetus of reports that many restaurants are in such bad straits that they are dealing with "scavenger" black markets—persons who sift institutional refuse and salvage overlooked eating utensils.

The scavengers, it was said, are reselling knives, forks, and spoons to some restaurants at from $1.75 to $2 a dozen—more than the items cost new.

Through simplification of existing models, it was said, WPB expects to increase present production by about 15 to 20 per cent. Arrangements are being made to distribute production on the basis of need as established by voluntary committees of manufacturers and distributors.

None of this production, it was said, will be available for private homes as officials feel that the need there is not great. In addition, there are still available stocks of quality silverware.

In another move, WPB announced yesterday that shoe manufacturers will be allowed to increase civilian production of shoes whenever military orders subside in any given period.

Mrs. Morgenthau Undergoes Operation

Hopewell Junction, N. Y., June 11 (AP).—Mrs. Henry Morgenthau, jr., wife of the Treasury Secretary, is recovering in Doctors Hospital, New York City, after an operation, and is expected home soon, her daughter, Joan, said today.

Bill Calls 5 Justices 'Quorum'

By Robert De Vore

Post Staff Writer

Legislative wheels began to turn in Congress yesterday to make possible conclusion in the United States Supreme Court of the longest trial in American history—the Department of Justice's antitrust suit against the Aluminum Co. of America.

A House Judiciary Subcommittee opened hearings on a bill which, if it becomes law, will make it possible for the first time in 74 years for the court to decide a case with a majority of five justices constituting a legal quorum. Under present law six justices—or two-thirds rather than a simple majority of the court—must participate in a decision.

That law, plus the fact that four justices have disqualified themselves from taking part in the case by reason of their interest in the litigation as former administrative officials of the Government, has prevented the court for many months from considering an action begun April 23, 1937.

While the monumental suit against the Aluminum Co. provides the major interest for the bill introduced by Representative Sumners (Democrat) of Texas, Judiciary Committee chairman, adoption of the measure also would free the court to decide an action involving the North American Co., utility holding firm.

Four justices also have disqualified themselves from hearing this case, thus again leaving the nine-man court lacking one of a legal quorum. A test of the socalled "death sentence" clause of the Utility Holding Company Act is involved in the North American case.

Unless the bill becomes law, the Aluminum Co. cannot fail to win the action. The case was brought to the Supreme Court by the Government after the New York District Court denied its petition for dissolution of the so-called Alcoa trust more than three and a half years after the suit was filed.

Representative Hobbs (Democrat) of Alabama, who is conducting the hearings, said he expected that Alcoa representatives would openly oppose the bill.

First sign of opposition came yesterday from Representative Fellows, Republican member of the committee from Maine.

Charles Warren, noted Supreme Court historian, also indorsed the bill. He told the committee that from 1789 to 1863 a majority of the court constituted a quorum.

THE NEWER Jelleff's
1214-20 F Street
"Yours—for the long walk ahead" . . .
Lady Nettleton

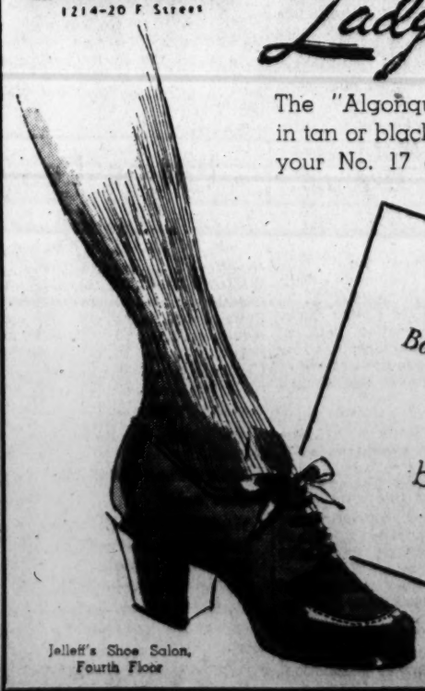

The "Algonquin"—superb walking shoe in tan or black calf. A real investment for your No. 17 coupon expiring June 15th!
$9.95
Exchanges of shoes Bought with "Coupon 17" MUST be made before June 15th!
Jelleff's Shoe Salon, Fourth Floor

Armstrong Whips Angott in Savage Battle

This Morning

—With Shirley Povich

Boston, June 11.—Any court in the land would quickly uphold Dutch Leonard if he brought "Nonsupport Charges" against his teammates, the Nats. The record reads like a conspiracy by his own ball club to hamstring the big knuckle-baller in his quest for victories.

POVICH

Leonard has won four games thus far and lost four. Except for an 11-2 contest which he annexed he had to bear down grimly to win, because the Nats have habitually gone into a batting slump whenever Leonard has appeared on the mound. He has won his other games by scores of 1-0, 2-1,, and 3-1.

The four games Leonard has lost were dillies. In those four games the Nats scored a total of four runs for him. He was licked by scores of 1-0, 2-1, 3-1, and 3-2. You'd be lying if you said Leonard isn't becoming a little bit irked by it all. He was saying today that he'd like to have a nice, big two-run lead some afternoon so his work wouldn't be so confounded grim all the time.

Like all pitchers, Leonard sets great store by his winning games. That's what gets him his coffee and cakes. "They pay off on how many you win," he says. "When you get beat 1-0, you're just as much licked as if it was 10-0," he says. "I'm not squawking, you understand. Pitching in the big leagues is a lot better than working in the coal mines where I used to have a job. But it would be more fun if they'd get a few more runs for me."

The Philadelphia story, which had been the most engaging chapter of the 1943 baseball season in the early weeks, has finally run into a sour episode. Owner Bill Cox and Manager Bucky Harris of the Phils, are not riding quite so high at this moment as they were a fortnight ago.

The Phils, you remember, were a mild sort of wonder club. Under Harris they had managed to win a fair share of their ball games and even poked their noses into the first division. They drew crowds as high as 35,000 at home, and the town's fans were hailing Harris and Cox as wonder-workers.

Then the Phils started losing ball games. They ran into one six-game slump. For that, there was no disposition to condemn Harris or Cox, however. They couldn't go out and belt runs across the plate personally. Nobody could get mad at the Phils merely because they lost ball games.

But last week Philadelphia did see cause to get angry at the Philly outfit. Cox and Harris traded away Danny Litwhiler, the outfielder who for three years had been the best player on the club. They sent him to the Cardinals for three young players who never had made good in the big leagues.

It was an old twist to the Philadelphia story. Trading off the club's best players had been the habit of the deposed Nugent regime, and the new owners had given a sort of promise that it wouldn't happen with them. Unlike Nugent, Cox didn't sell Litwhiler for cash, so he can't be accused of money-grabbing. But that doesn't alter the fact that the Phils' boss had traded away the fans' most popular player.

The customers, who, in the first month of the season, had supported the Phillies in tremendous numbers at the gate, are now fuming. The city's baseball-writing press, which suave Bucky Harris had charmed with his great good fellowship, wouldn't hold still, either, for the Litwhiler trade. There have been pot-shots in the direction of both Harris and Cox ever since the deal was announced.

The people don't think that Cox and Harris got enough for Litwhiler, and logically, too. If the deal proves a mistake, as it threatens to, then the Phils' front office has stupidly played free and easy with the customers' affections, and that is never healthy.

When the Nats played an exhibition game in Springfield, Mass., the other night, we learned of another interesting incident in the stormy career of little Ellis Clary, the bristling third baseman of the Washington Club.

Clary came to the Nats last year with a reputation as a hot-tempered half-pint who would fight at the drop of a hint that a person didn't like him. He had fought both ball players and fans at the Nats' farms in Charlotte, Greenville and Chattanooga. But the stories about Clary never quite rang true during his first season with the Nats when he was a model of behavior.

Not until last month when Clary finally tangled with Catcher Johnny Peacock of the Red Sox, could we believe all the Clary stories. And then the other night we heard this one in Springfield.

"Clary was a great ball player with Springfield in 1940. Too bad they had to ship him away. You know what happened, don't you? Some fans behind the Springfield dugout were heckling him one night. Clary didn't do anything but grab the water bucket and empty it right in the faces of the customers. That washed him up in Springfield."

8307 Early Birds Set Record To See Reds Beat Cubs, 7 to 4

By the Associated Press

Chicago, June 11.—The largest crowd to see a morning game in the major leagues this season—8307, including 5307 paid admissions—turned out at 11 a. m. to see the cellar Cubs and Cincinnati today, and the Reds cut loose a 14-hit attack, including Ray Mueller's first 1943 homer, to win, 7 to 4.

The game was the fourth pre-noon affair tried in the majors this year and the attendance exceeded the combined attendance at Cincinnati's two morning games and almost tripled the Boston Red Sox' before-lunch crowd.

Ray Starr shut out the Chicagoans for seven innings while the Reds were giving him a 7-0 lead. Starr weakened in the eighth, however, and allowed four runs before Clyde Shoun came in to mop up for him.

The Reds had a wild sixth inning in which Gerry Walker led off with a single and then scored all the way from first base on a pop single back of shortstop by Frank McCormick, who slapped at a pitchout when he saw Walker break for second on a hit and run. McCormick's hit dropped back of Shortstop Lenny Merullo, who was running in to cover second, and before Merullo could retrieve the ball, Walker scored easily. Singles by Steve Mesner, Eric Tipton and Eddie Miller meant three more runs and brought in Hi Bithorn to relieve Lonnie Warneke.

C'cinnati.	AB	H	O	A
Frey,2b	5	2	2	5
M'shall,rf	5	3	3	1
Walker,cf	5	1	1	0
M'C'ick,1b	5	1	14	0
Mesner,3b	5	2	0	2
Tipton,lf	4	2	2	0
Miller,ss	3	1	4	6
Mueller,c	3	1	1	1
Starr,p	4	1	0	0
Shoun,p	0	0	0	1
Totals	39	14	27	16

Chicago.	AB	H	O	A
Stanky,2b	4	0	3	4
C'rretta,1b	4	1	12	0
Hack,3b	4	1	2	0
N'holson,rf	4	1	1	0
Novikoff,lf	3	2	2	1
D'andro,cf	2	1	2	0
Lowrey,cf	2	1	0	0
H'nandez,c	3	1	3	2
McC'ough,c	1	1	0	0
Merullo,ss	4	0	2	6
Warneke,p	2	0	0	1
Bithorn,p	1	0	0	0
*Todd	1	1	0	0
†Martin	0	0	0	0
Totals	35	10	27	14

*Batted for Bithorn in ninth.
†Ran for Todd in ninth.

Cincinnati	0	0	1	0	0	4	0	2	0	—7
Chicago	0	0	0	0	0	0	0	4	0	—4

Runs—Walker, McCormick, Mesner, Tipton (2), Mueller (2), Stanky, Cavarretta, Novikoff, Lowrey. Errors—Mesner, Novikoff, Merullo (2), Hernandes. Runs batted in—Frey, McCormick, Tipton, Miller (2), Mueller, Starr, Nicholson, Novikoff, McCullough (2). Two-base hit—Tipton. Home run—Mueller. Sacrifice—Miller. Double plays—Frey to Miller to McCormick; Novikoff to Stanky. Left on bases—Cincinnati, 7; Chicago, 7. First base on balls—Off Starr, 3; off Bithorn, 1. Struck out—By Warneke, 2. Hits—Off Starr, 9 in 7⅔ innings; off Shoun, 1 in 1⅓ innings; off Warneke, 10 in 5 innings (none out in sixth); off Bithorn, 4 in 4 innings. Wild pitch—Bithorn. Winning pitcher—Starr. Losing pitcher—Warneke.

Sunday Game Sought

Grady boys' nine is seeking a single game or double-header with a fast junior or unlimited team. Call Dupont 7521 for bookings.

Henry Gets Unanimous 10-Rd. Nod

Ex-Triple Champ Spent at Finish; 13,364 Fans Pour $55,502 Into Till

By Bob Considine

New York, June 11.—Bloody old Henry Armstrong called on 13 years of ring guile and the heart that made him the world's first triple champion to beat Sammy Angott tonight at Madison Square Garden in 10 savage rounds.

The old champ won the unanimous nod of Referee Eddie Joseph and the two judges before a crowd of 13,364 which paid $55,502 at Mike Jacobs' bucks office.

But it was a gruelling evening and, at the end, Henry had nothing left in his tight little mahogany fists, and the bright blood was drooling off his white mouthpiece and out of his flat nose. He had spent all he had but, unlike his financial expending, he knew when and where to spend it.

Armstrong 8-5 Underdog

Armstrong was an 8-to-5 underdog against the Louisville Italian who succeeded romantic Lew Jenkins as lightweight champion only to give up the crown with a strange abdication which still confuses Jacobs Beach.

But Armstrong paid no attention to the odds. He took charge with, at times, a finality that brought back sharp and poignant memories of one of the great fist fighters of the age.

There were no knockdowns in this hurly-burly, rough and rumbling match. Twice the clumsy Angott slipped in the resin goo in Armstrong's corner and went down heavily on one knee. The first time this happened Henry had a jolting little right all cranked up and ready to fly, but he held it. The second time he couldn't hold it and nearly went out of the ring when he swung at the smoky air that had once been displaced by Angott.

Angott started well, thumping the ever-approaching Armstrong with uppercuts in the first round. But Henry's aim, which now is that of a shotgun instead of a rifle, was better in the second and he won the round. In the third Angott stopped trying to beat Henry at close quarters, a task that is still too difficult for fighters of Henry's weight, stepped around nimbly and stuck his way to a margin.

Mystifying to Angott

But in the fourth Henry caught up with him and got even with a stirring finish. In the fifth Henry was the Armstrong of old, not a reasonable facsimile, and he clipped Angott with bruising short punches.

In the sixth he subsided, short of wind, but his weaving and bobbing was too mystifying for Angott's loose, stumbling attack.

Angott had a premonition of his doom in the seventh and fought fiercely to win the round. But, despite the assurance of Angott's seconds, Henry wasn't through. He proved that at the opening of the eighth by sinking a right into Angott's belly that must have stopped only when it reached Angott's spine.

Sammy nearly went down. Henry stalked him and punched his lumpy face but Sammy grinned fiercely and waved for Henry to "come on and fight." Henry did.

On the Line: *How Nile Kinnick Met His Death*

—With CONSIDINE

New York, June 11.—Nile Kinnick, the All-America gridman, who lost his life in action recently, was as cool in the face of death as he was when he ran, passed and drop-kicked Dr. Eddie Anderson's Iowa team to national honors.

CONSIDINE

This is how he died:

Not long after taking his Wildcat fighter plane off the deck of one of America's new aircraft carriers, Kinnick radioed back to the carrier that his oil pressure was very low. He asked permission to return to the flight deck.

But the planes of other men were spread over the deck, preparing to take off.

"Can you give us 10 minutes?" the ship asked him by radio.

"I'm not sure," Kinnick answered, with no emotion in his voice. "But I'll try."

After five minutes the carrier's deck still was too cluttered for a safe landing, though the Navy was working furiously to clear a space for him. The nearest land was out of sight, and out of range of Kinnick's ailing fighter.

Kinnick had to come down in the water. If he had taken a chance and tried to land on the deck he might have survived at perhaps the cost of other lives and much equipment, by way of collisions.

The officers of the ship, and his buddies still aboard, watched Kinnick struggle with his plane as he came closer and closer to the water, several miles from the carrier. The wheels of the Wildcat were tucked up, and the prop was barely spinning. But it is a fast ship and Kinnick came down fast. His air-borne buddies, certain they'd see him clamber out of the fighter after he hit the drink, circled and dived low over him as he swooped toward the water.

Kinnick hit fast. His fighter bounced like a flat stone, then dug in with a great geyser and stopped hard. It remained afloat for a minute, held up by the bouyancy of its stubby wings.

But the hatch over Kinnick's head never swung back. By the time the mothering destroyer reached the scene the plane had sunk. Some of the boys who helplessly watched the tragedy from above said they saw him climb out. But it probably was just wreckage they saw. The consensus was that Kinnick never got out. He apparently was knocked unconscious in the landing—and he went down with his ship.

His superior officers, as well as the youngsters on the ship, felt his loss keenly. He was by all odds the star man of his young group. He had shown them more than enough to convince them that he would have become a great fighter pilot.

Craig Wood, who'll be our National Open champion until there is another United States Open—and perhaps after that—underwent an operation last February that was a "kill or cure" for the serious back trouble that threatened to turn him into an invalid. He was in bed three months.

Several days ago his doctor finally told him it might be all right for him to try to hit a golf ball again. Craig went out to his Winged Foot course to face a verdict which, if sour, would have deprived him of his central means of livelihood and his great joy in life.

He shot a 72 over the tough championship course. The next day he shot a 69. Yesterday he shot a 67. He starts in the Metropolitan Amateur-Pro championship at Forest Hills Club, today.

P. S.—Art Nehf, jr., son of the old National League southpaw, is now a marine flyer. Young Captain Nehf flew with his pal Joe Foss at Guadalcanal . . . star of the Marine Corps headquarters team in Washington is Corpl. Willard Marshall . . . Graduates of the Navy's pre-flight schools are doing fine work, now that they've been handed planes to match the fighting instincts stimulated at the training schools . . . Former Sportswriter Henry McLemore has lost 30 pounds since turning war correspondent . . . Former Baseball Writer Eddie Gilmore, just back from several years in Russia, says that sports of all kinds are very popular over there . . . If you ever let yourself think that times are tough over here, get a load of Clark Lee's "They Call It Pacific," and then shake hands with yourself—a lucky guy.

Someone's Always Doing It

Cards' Batting Consistency Reason for High Standing

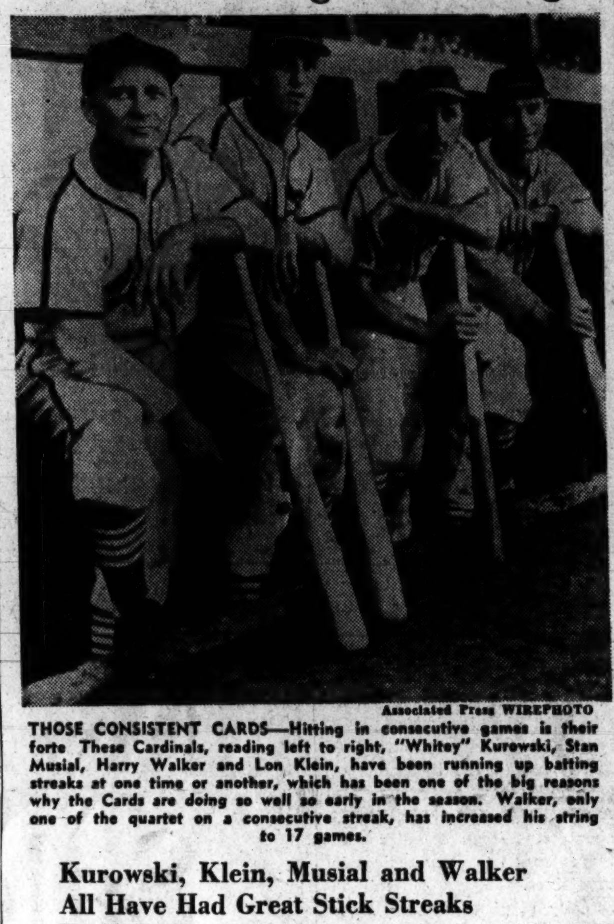

Associated Press WIREPHOTO

THOSE CONSISTENT CARDS—Hitting in consecutive games is their forte These Cardinals, reading left to right, "Whitey" Kurowski, Stan Musial, Harry Walker and Lon Klein, have been running up batting streaks at one time or another, which has been one of the big reasons why the Cards are doing so well so early in the season. Walker, only one of the quartet on a consecutive streak, has increased his string to 17 games.

Kurowski, Klein, Musial and Walker All Have Had Great Stick Streaks

By the Associated Press

St. Louis, June 11.—Like annual fashion shows, you can expect the astounding World Champion Cardinals to come up with something new every season. This year it's consecutive hitting streaks, baseball's jewel of consistency.

First it was Whitey Kupowski, chunky third baseman who hit safely in 22 consecutive games before Al Javery of the Boston Braves stopped him May 26. But that didn't ease the tension on opposing hurlers.

For Lou Klein, rookie infielder, was right on Kuprowski's heels. He slammed out his seventeenth hit on the day Kupowski was zeroed, and it was not until May 31, after hitting safely in 21 consecutive contests, that Klein went down before Kirbie Higbee and Rube Melton of the Brooklyn Dodgers.

But—and like consecutive hitting, the story continues—there was hard-hitting Stan Musial coming down the slugging stretch, whaling away at all deliveries and doing a walloping good job of it.

However, the veteran Si Johnson of Philadelphia curbed the youthful aspirant in an abbreviatel five-inning game last Sunday, breaking the outfielder's streak at 22 straight.

But that isn't the end. Outfielder Harry Walker already has started his turn and he's hiking up the trail with a record of having hit in 16 consecutive games as of today.

"Consistency is a great factor, makes us a dangerous club," Manager Billy Southworth chortled. "We've had one or more men on hitting splurges all season. Whenever we get men on base, with such consistent hitters, we're dangerous, mighty dangerous. The opposing team just can't relax."

Mrs. J. F. Gross Leads Hinshaw Play With 244

Mrs. J. F. Gross, with a low net of 244, leads the W. W. Hinshaw tourney play, adding a 93 to her previous rounds of 97 and 90 yesterday at Columbia Country Club to go with her handicap of 12 strokes per round.

Mrs. Hugh McKenzie, who turned in a 104 yesterday to go with previous rounds of 102 and 105, plus a 21-stroke handicap, was in second place with a low net total of 248.

Mrs. L. G. Pray, with a sparkling round of 85, led for low gross honors with 266. Her previous rounds were 88 and 92.

Mrs. Marion M. Falls turned in the best 36-hole net score with 82, 83—165, aided by a 10-stroke handicap, while Mrs. W. E. Hall turned in the best 18-hole score, 94—14—80.

Knowles Retains Senior Golf Title; Clifford Off Form

By the Associated Press

Rye, N. Y., June 11.—Ellis Knowles of East Portchester, N. Y., baby member of the United States Senior Golf Association, retained his veterans championship today when competitors in the last half of the large field were unable to equal his 67, 80—147.

William C. Hunt, 61, of Houston, Tex., who completed his 36-hole stint today, was second with 72, 80—152. Knowles, who is 56, shot his two rounds on Tuesday and Wednesday.

Edward Clifford, competing for Chevy Chase, compiled a total of 102 on the first day and 107 on the second for an aggregate 209.

"It was the worst tournament golf I've ever played in my life," he moaned.

W. D. Mitchell of Garden City, N. Y., but formerly of Washington, added a depressing 97 to his 87 of yesterday.

Cameo Swamps Engineering, 17-0

Cameo Furniture nine scored a convincing 17-0 triumph over Engineering and Research in Post Industrial League play yesterday on the Ellipse, with the veteran "Lefty" McIntyre and Tobey Bright dividing the hurling job and giving up but five hits. McIntyre limited the Engineers to three hits in six frames.

Sunday Cameo engages Premier Cab nine in a postponed Post Industrial League double-header at 3 p. m. on the North Ellipse.

Western High Golf Team Defeats Riders

Western High Golfers defeated the Roosevelt High team yesterday, 5 to 4, on the Rock Creek Park course. Abrams of Roosevelt shot a 75 to defeat the Squire of Western, 7 and 6.

Major League Standings

American League

	W.	L.	Pct.	G.B.
New York	25	15	.625	...
WASHINGTON	24	20	.545	3
Chicago	19	18	.514	4½
Philadelphia	22	23	.489	5½
Boston	22	23	.489	5½
Detroit	20	21	.488	5½
Cleveland	20	24	.455	7
St. Louis	15	23	.395	9

Yesterday's Results

New York, 2; Philadelphia, 1 (night).

(Only game scheduled.)

Games Today

WASHINGTON at Boston.
Pyle (4-4) vs. Terry (2-1).
Chicago at Detroit.
Lee (2-1) vs. White (0-5).
St. Louis at Cleveland.
Galehouse (2-2) vs. Salveson (3-1).
New York at Philadelphia.
Donald (1-2) vs. Black (2-2).

National League

	W.	L.	Pct.	G.B.
St. Louis	28	14	.667	...
Brooklyn	30	17	.638	½
Cincinnati	22	19	.537	5½
Pittsburgh	22	21	.512	6½
Boston	17	20	.459	8½
Philadelphia	18	22	.450	9
New York	16	27	.372	12½
Chicago	15	28	.349	13½

Yesterday's Results

Cincinnati, 7; Chicago, 4.
(Only game scheduled.)

Games Today

Cincinnati at Chicago.
Vander Meer (5-5) vs. Derringer (2-5).
Boston at Brooklyn.
Barrett (2-5) vs. Wyatt (3-2).
Philadelphia at New York (2).
Johnson (4-2) and Gerheauser (2-4) vs. Lohrman (4-4) and Wittig (3-5).
Pittsburgh at St. Louis.
Butcher (1-1) or Hallett (1-1) vs. Pollet (4-1).

Nats' Weak Stickwork Irks Bluege

By Shirley Povich
Post Staff Writer

Boston, June 11.—The Nats are still a second-place ball club, and that's the trouble with 'em apparently.

They finished second to the Red Sox in yesterday's game and they finished second to the Sox the day before, and Manager Ossie Bluege is more than slightly irked at the recent goings-on. He'd like to win a few games from the Red Sox.

Ballplayers are a strange breed. Bluege and the rest of the Nats agree that the Red Sox aren't much of a ball team. They stick to that conclusion even after taking two straight beatings from the Boston Club. "That team has no license to beat us two in a row," says Bluege.

There isn't much that Bluege can do about the situation, though. Ordinarily, a manager might shake up his line-up after watching his team accumulate only two runs in two days, but Bluege is helpless along that line. He has no replacements who figure to contribute anything more to the club's batting attack.

Leave Runs on Base

"No wonder Bucky Harris got gray-haired as a manager," says Bluege. "When we left Washington four days ago, it looked as if we had finally started to hit. Everybody was meeting the ball. But up here we've been leaving runners on the base like a bush league club. We can't buy a hit when it's important."

There has been no complaint with the Nats' pitching on the trip thus far. Dutch Leonard lost a 3-2 game and Early Wynn was beaten, 2-0. In each game the Nats had enough runners on base to win by a half-dozen runs, but the important hit wasn't forthcoming.

Tomorrow, Bluege will send Milo Candini after a victory against the Red Sox. They'll be facing the right-handed pitching of Yank Terry. There'll be no line-up changes among the Nats. Bluege says he is forced to string along with the same team, which looks like his best club.

Johnson Goes Hitless

Bob Johnson has been hitless in the two games here, but there's no thought of benching him. He's still the best outfielder on the club. Mickey Vernon, who when last seen in Washington was a red-hot article with a bat in his hands, has sloughed off sharply. Gerry Priddy has been another offender.

Bluege had been tempted to bench Alex Kampouris and restore little Ellis Clary to third base in an attempt to step up tht Nats' hitting, but he has abandoned that idea temporarily. Kampouris walloped a home run far over the left-field wall on Wednesday, and defensively he has been acting like the world's greatest third baseman, so Clary is destined to stay on the bench.

Nats Wallop Coast Guard In Boston, 9-4

Special Dispatch to The Post

Boston, June 11.—The Nationals had little trouble defeating the United States Coast Guard team at Braves Field, 9 to 4, this afternoon. Ewald Pyle and Lew Carpenter pitched for the Nats. The former allowed two hits and no runs in three innings. The latter was as wild as usual and allowed all of the Sailors' runs.

Stan Spence got a home run in the first inning.

The teams remained in fairly close contention until the sixth inning when the Nats rallied, and with the aid of a couple of misplays scored four runs.

WASHINGTON	AB	R	H	O	A	E
Case, rf	3	2	0	0	0	0
Robertson, rf	0	1	0	0	0	0
Spence, cf	3	1	2	0	0	0
Moore, cf	1	1	1	3	0	0
Vernon, 1b	4	0	0	6	0	0
Myatt, 1b	1	0	0	2	1	0
Johnson, lf	2	0	1	2	0	0
Marion, lf	1	0	1	1	0	0
Kampouris, 3b	5	0	0	1	0	0
Priddy, 2b	4	1	1	2	2	0
Sullivan, ss	3	1	2	3	5	1
Guiliani, c	5	1	2	7	0	0
Pyle, p	2	0	1	0	0	0
Carpenter, p	2	1	0	0	2	1
Totals	36	9	11	27	10	2

U. S. Coast Guard	AB	R	H	O	A	E
Crehan, 2b	5	0	1	1	2	0
Utke, 1b	4	0	1	8	1	0
Kiley, lf	5	0	1	2	0	0
Cliggott, 3b	3	2	1	2	2	0
Hegan, c	3	0	1	6	1	0
Slattery, cf	4	0	0	3	0	0
Patti, ss	4	1	3	2	3	1
Giardi, rf	4	1	1	2	0	0
Cleary, p	2	0	0	0	0	0
Hanson, p	1	0	0	0	0	0
Johnson, p	0	0	0	0	0	0
*Forti	1	0	0	0	0	0
Totals	36	4	9	27	9	1

*Batted for Johnson in ninth.

WASHINGTON	1	1	0	0	1	4	0	2	0	—9
U. S. Coast Guard	0	0	0	1	0	0	2	1	0	—4

Runs batted in—Spence (2), Guiliani, Patti, Case, Moore (2), Crehan, Marion (2). Two-base hit—Marion. Home run—Spence. Stolen bases—Priddy, Sullivan, Case, Moore, Hegan, Giardi, Robertson. Double play—Utke to Patti to Utke. Left on bases—Washington, 9; U. S. C. G., 8. First base on balls—Off Cleary, 4; off Carpenter, 3; off Hanson, 4. Struck out—By Pyle, 5; by Cleary, 4; by Carpenter, 2; by Hanson, 2. Hits—Off Pyle, 2 in 3 innings; off Carpenter, 7 in 6 innings; off Cleary, 9 in 5⅓ innings; off Hanson, 1 in 2⅔ innings; off Johnson, 1 in 1 inning. Wild pitch—Carpenter. Hanson, Johnson. Passed ball—Hegan. Winning pitcher—Pyle. Losing pitcher—Cleary.

PACIFIC COAST LEAGUE

Oakland	000 000 101—2	7	1
Hollywood	200 100 00x—3	8	1

Burton, Kleinke (8) and Leonard; Joyner, Thomas (9) and Brenzel.

Los Angeles	000 010 000—1	5	0
San Francisco	200 000 00x—2	4	0

Lynn and Helm; Epperly and Sprinz.

Pep Gets Army Test June 16

New York, June 11 (AP).—Lou Viscusi, manager of Featherweight Champion Willie Pep, said tonight the little Hartford, Conn., battler has been ordered to report for examination and induction into the Army on June 16.

Marines Win, 13-0

Headquarters Marines easily turned back Naiman's Photos, 13-0, in a Departmental League game yesterday on the Ellipse. Morris Duplinsky, Leatherneck twirler, ably caught by his brother, G. Duplinsky, held the Photographers to eight scattered safeties.

Fliers Win Sixth Straight

The Naval Reserve Aviation Base came from behind to win over Operations, 9-3, yesterday and lead the Potomac Naval League. Andrus, with two hits, and Buschling, with three, led the attack for the Aviators.

Garvin's Wins, 7 to 0

Garvin's Grill softballers defeated Linton's Pharmacy, 7-0, last night when Pitcher Beam gave up but one hit in a night league game. Standard Linen blanked F. B. I., 4-0.

Trojans Defend Title Today

N. Y. U. Has 8 Ready For N. C. A. A. Finals

Violets Qualify 7 and Have Zoellner For 880 and Mile; California Strong

By the Associated Press

Evanston, Ill., June 11.—New York University's Violets, the strongest Eastern team to enter the National Collegiates in more than a decade, dominated qualifying trials in today's preliminaries of the twenty-second annual N. C. A. A. track and field championships, and at once became favorites to end Southern California's eight-year reign in tomorrow's finals.

N. Y. U. placed names of its athletes on tomorrow's finalist roster seven times, but has even more strength than that. For its outstanding 880-yard and mile runner, Ray Zoellner, is ready to go tomorrow at those distances over the Northwestern University Dyche Stadium course.

Southern California's Trojans surprised everyone who had lightly dismissed their chances of repeating a ninth consecutive time. They qualified six men, including defending quarter-mile champion Cliff Bourland in both the 440 and 220 dashes.

Washington Has Five

Still out to make a contest of it were Washington, with five qualifiers, and California, Ohio State and the United States Naval Academy with four apiece.

Included among California's preliminary placers was Harold Davis, winner of both the 100 and 220 dashes last year, who came home ahead of the field today in both sprints. But although the track was fast, Davis barely cruised to go the century in 10 second and the 220 in 22 seconds.

N. Y. U. performers placed in six events, with Frank Cotter and Charles Grohsberger both clicking in the 440-yard run. Edward Conwell came through in the 100 and 220 dashes, Warren Halliburton in the low hurdles, Bernard Mayer in the shot-put and Leonard Bates in the discus.

Southern California stayed well up with Bourland in the 220 dash and 440, Jack Trout in the 100 and 220 dashes, Douglas Miller in the javelin, and Edsel Curry in the broad jump. Washington qualified Robert Smith in the 220 dash, Evert Pitman in the 440, Richard Yantis in the discus, William Kydd in the javelin, and Thomas Kamm in the broad jump.

Debus is Busy

The day's busiest individual was Howard Debus of Nebraska. Only member of his team to come East, he placed in the shot, discus and javelin, to make the Cornhuskers one of three teams to trail the leaders with three qualifiers each. The others were Rice and Minnesota.

The defending broad jump champion, Dallas Dupre of Ohio State, was third in those trials while the meet's fourth returning individual title-holder, vaulter Jack De Field of Minnesota, was not called on for competition today.

Illinois, who has strong title hopes based on able performers in the mile and 2-mile, landed Robert Kelley and Leroy Vranek in the 440 finals and both are entered in the 880, in which no qualifying was held today because of a small field.

INTERNATIONAL LEAGUE
(First Game)

Syracuse	000 010 0—1	8	1
Rochester	000 000 0—0	2	0

Konstanty and West; Trotter and Burmeister.

(Second Game)

Syracuse	040 000 040—8	15	1
Rochester	100 000 000—1	6	0

Carter and G. Rice; Roy, Schmidt (2), Sakas (8), Martin (9) and D. Rice.

Montreal	200 000 000—2	3	3
Jersey City	000 001 000—1	5	0

Chipman and H. Howell; Veiselle and Fleitas.

Toronto	021 000 000—3	6	1
Newark	204 000 00x—6	9	1

Strincevich, Brown (4), Jarlett (7) and Williams; Holcombe, Davis (3), Ananicz (8) and Robinson.

Buffalo	000 050 000—5	8	0
Baltimore	000 000 200—2	4	1

Roxbury, Tising (7) and Unser; Burkhart, Mueller (6), Ecker (8) and Pare.

AMERICAN ASSOCIATION
(First Game)

Toledo	000 001 0—1	8	1
Kansas City	010 101 x—3	8	0

Peterson, Jones (6), Hanning (6) and Keller; Johnson and Cronin.

Toledo	002 000 000—2	7	0
Kansas City	000 000 000—0	7	0

Seinsoth and Keller; Hausmann, Revens (9) and Glenn.

Columbus	210 010 300—7	12	0
Milwaukee	100 000 000—1	8	2

Burkhart and Heath; Livengood, Oana (3), Sproull (8) and Helf.

Yankees Edge Mackmen With Etten's Aid, 2-1

By the Associated Press

Philadelphia, June 11.—Big Nick Etten, the former Philly, came back to Philadelphia tonight to lead the New York Yankees to a 2-1 victory over the Athletics, hammering a homer in the third and scoring the winning run in the eighth after rapping a double to right field.

Etten's two bingles were half of the total the Yankees collected off Orrie Arntzen in the eight innings he worked. Pinch Hitter Roberto Estalella, batting for Arntzen, singled in the eighth and John Welaj, who ran for Estalella, scored the A's only run. Everett Fagan set the Yanks down in order in their half of the ninth.

Charley Wensloff went the distance for the Yankees, allowing eight scattered hits as he hung up his third victory against as many defeats. The win boosted the Yankees' lead to three games.

A crowd of 25,229 jammed Shibe Park to watch Wensloff and Arntzen hook up in one of the prettiest pitching duels here this year. Except for Etten's two big blows Arntzen gave a standout performance, but Wensloff bore down in the pinches and had the game under control most of the time.

Just before the game started Connie Mack had listed Wensloff as one of the outstanding rookies in the League, pointing out that he has finished every game he has started in his first major league season.

New York	AB	H	O	A
S'weiss,ss	4	1	2	4
W'therly,cf	4	0	3	0
Keller,lf	4	0	5	0
Lindell,rf	4	0	2	0
Gordon,2b	2	0	0	2
Sears,c	3	0	4	1
Etten,1b	3	2	11	0
Johnson,3b	2	0	0	1
Wensloff,p	3	1	0	3
Totals	29	4	27	11

Phila'phia	AB	H	O	A
Valo,lf	3	0	4	0
White,cf	4	1	3	0
Mayo,3b	4	1	1	0
Tyack,rf	4	2	3	0
Siebert,1b	4	1	10	1
Suder,2b	4	0	0	3
Hall,ss	4	1	2	5
Wagner,c	3	0	3	1
Arntzen,p	2	1	1	0
*Estalella	1	1	0	0
†Welaj	0	0	0	0
Fagan,p	0	0	0	0
Totals	33	8	27	10

*Batted for Arntzen in eighth.
†Ran for Estalella in eighth.

New York	0	0	1	0	0	0	0	1	0	—2
Philadelphia	0	0	0	0	0	0	0	1	0	—1

Runs—Etten (2), Welaj. Runs batted in—Etten, Stirnweiss, White. Two-base hits—Etten, White. Three-base hit—Hall. Home run—Etten. Double plays—Hall to Siebert; Wensloff to Stirnweiss to Etten. Left on bases—New York, 2; Philadelphia, 6. First base on balls—Off Arntzen, 2; Wensloff, 1. Struck out—By Wensloff, 3; by Arntzen, 3. Hits—Off Arntzen, 4 in 8 innings; Fagan, 0 in 1 inning. Losing pitcher—Arntzen.

Anacostia Seniors Beat Varsity, 6-4

With David Ross hurling six innings of stellar relief ball, allowing three hits and no runs, Anacostia Seniors yesterday defeated the Anacostia High varsity, 6-4, at Anacostia field. The varsity nine also included seniors who had played throughout the season on the school team.

Post's Consensus

AT AQUEDUCT
1—Stymie, More Wine, Metropolitan.
2—Dawn Attack, Sight, Elimar.
3—Boojum II, Ossabaw, Cupid.
4—Abashed, Test Flight, Ravenala.
5—Pop's Pick, Top Reward, Royal Nap.
6—Market Wise, Riverland, With Regards.
7—Caduceus, Great Rush, Bolingbroke.
8—Mark, Singing Torch, Redthorn.
Best bet—CADUCEUS.

AT HAWTHORNE
1—Constant Aim, Afghanistan, Tenuous.
2—Quick Tool, Seth B., Youreff.
3—Limitation, Ice Water, Orphan Boy.
4—Valdina Clown, Zacapet, Bohemia.
5—Burnt Cork, Sales Talk, Bushwhacker.
6—Aletern, Valdina Orphan, Shot Put.
7—Basileus, He Man, Little Sima.
8—Song Master, Pennsburg, Manila Bay.
9—Substitute—Ticky Otis, Astiva, Kentown.
Best bet ALETERN.

AT SUFFOLK DOWNS
1—Smoky Snyder, Guy Fawkes, Argella.
2—Cherrydale, Tetra Rock, Glamor Girl.
3—Tracer Bullet, Hippomenes, Portage Trail.
4—Rockwall, Cavateria, Bud Grey.
5—Twinkippy, Quakertown, Scimalad.
6—Some Chance, K. Dorko, Valdina Alpha.
7—Connachia, Betty's Bobby, Dizzy B.
8—A One, Dodge City, Sheriening.
Best bet—ROCKWALL.

Chief Teddy Again Triumphs at Long Odds

Kirk Boots WinnerHome By 4 Lengths

Pays $21.20 Mutuel On War Fund Race; Purport Is Second, With Chronos Third

By Walter Haight

A Staff Correspondent

Charles Town, W. Va., June 11.—L. E. Torreyson's Chief Teddy turned in his second longshot victory of the meeting in today's sixth race, top event of the Friday National War Fund program. With Jockey Carson Kirk doing the booting, Chief Teddy finished four lengths in advance of his closest opposition. Mrs. Tom Lewis' Purport nosed out M. Gilbert's Chronos for the second money in the battle of about 7 furlongs.

It was to the tune of a $21.20 mutuel price that Chief Teddy turned back, among others, J. L. Friedman's Jack's Star, the favorite in the field of seven. The track was heavy, but drying out as the program progressed, and Chief Teddy was clocked in the mediocre time of 1:30.

Kirk took Chief Teddy to the front at the clubhouse turn and from that point to the end it was "no contest." Jack's Star had some early speed and then faltered as Chronos moved up closest to the peace. Chronos could not get within striking distance of the leader, however, and lost the place money to the closing drive of Purport.

The $25.80 pay-off on the daily double was far above the parley on the two winners involved. Norman Corbin's Sir Winks won the first race under Jockey Sammy Palumbo's handling and paid $4.60. J. E. Simmons' Remolee, ridden by Jockey J. Beedle, took the second event at $5.40.

Hawthorne

Entries

By the Associated Press

FIRST RACE—One and one-eighth miles; purse, $1000; claiming; 4-year-olds and upward.
Song Spinner ..114 | Constant Aim ...113
Al au Feu .....117 | *Gourmet 109
Quereus ....114 | Tenuous 112
*K. Rounder ...111 | Epaminondus 112
Yank Bomber ..116 | Afghanistan 114
Feathery ......111 | *Millo 108
*Wicked 109

SECOND RACE—Six and one-half furlongs (chute); purse, $1000; claiming; 3-year-olds and upward.
Snickelfritz .....110 | *Monk's Memo ..112
Black One ....119 | Air Raider 117
*Quick Tool ....107 | *Sam Houston ..112
*Very True .....114 | Hydate 110
*Shasta Man ...112 | *Dream Fox 112
*Nanny ....100 | *Beamy 114
*Gay Youth ....115 | Spare Parts 117
Beth B. ....105 | *Little Player ...100
*Youroff ....110 | *Black Flame ...114

THIRD RACE—Six and one-half furlongs (chute); purse, $1000; claiming; 3-year olds, and upward.
*Limitation ....106 | Lucky B. 110
Marcella K. ....105 | Casemer 105
*David B. Jr. ..113 | Fly the Coop ...118
Orphan Toy ....113 | Ice Water 118

FOURTH RACE—Five furlongs; purse, $1000; special weights; maiden 2-year-olds.
Robin's Crown ..118 | Bohemia 118
American Eagle 118 | Enlistee 118
Valdina Clown ..118 | Gremlin 118
Zacapet ....118 | High Harp 118
Sammy Angott ..118 | Broad Cloth 118
Valdina Pasion ..118 | Sir Date 118
Hold All ....118 | Queen Kizzie ...115

FIFTH RACE — Six furlongs; purse, $1500; Victory Handicap; 3-year-olds and upward.
Harvard Square 110 | Bushwhacker 109
Pig Tails ....111 | †Layaway 102
Urge Me ....100 | Sales Talk 111
†Aonbarr ....117 | Burnt Cork 110
†Hiskman and Marmorstein entry.

SIXTH RACE—One and three-sixteenths miles; purse, $5000 added; La Salle Handicap; 3-year-olds and upward.
Daily Trouble ...112 | Aletern 116
Valdina Orphan 121 | Valdina Groom ..110
Choppy Sea ....100 | Take Wing 109
Best Seller .....119 | Shot Put 106

SEVENTH RACE—One and one-sixteenth miles; purse, $1200; claiming; 4-year-olds and upward.
Gallant Play ...112 | *Moselem 111
He Man ....116 | *Little Slam 109
Pinch Hitter ...114 | Loretta Rice 109
*Yesteryear ....106 | Knightfors 114
*Basileus ......109 | Uncle Mose 116

EIGHTH RACE—One and one-quarter miles; purse, $1200; claiming; 4-year-olds and upward.
South Bound ...112 | Panjab 112
*Song Master ...107 | Manila Bay 107
Kai-Hi ....114 | Perplex 114
Chocolate Maid 107 | *Laetose 107
*Pennsburg .....107 | *Praetorian 107
Epiget ....107 | *Royal Risk 106

NINTH RACE (Substitute)—Six and one-half furlongs (chute); purse, $1000; claiming; 3-year-olds and upward.
*Trim Stepper ..109 | Doug Brashear ..119
Spring Drift ....112 | Betty Main 114
Discussion ......122 | *Kentown 117
*Ida Streng .....107 | *Buck Plate 119
*Fisher's Pet ...103 | *Valordor 105
*Nani-Leonai ...112 | Silver Wind 114
Ticky Otis ......112 | Active 110
Pat Morvich 110

Results

FIRST RACE—Six and one-half furlongs (chute); purse, $1000; claiming; for 3-year-olds.
High Hat, 108 (Whiting).. 6.40 4.40 3.60
Sonny O. B., 108 (C. Martin).. 11.80 6.60
Lady Mamie, 105 (Haycock)......... 6.80
Briarson, Grandma Ray, Valnor, Blondie Jayne, Listing, Air Sickle, Mirror Lake, Cushing, Bonnie Bold also ran. Time, 1:21.

SECOND RACE—Six and one-half furlongs (chute); purse, $1000; claiming; for 4-year-olds and upward.
Coupon, 116 (Burns)...... 6.80 4.40 3.20
Batter, 116 (Zehr).............. 5.60 4.00
Keekee, 105 (Lowe)................. 3.80
Black Mark, Wild Oats, Due Sport, Silver B., Rangle, Tom's Ladd, Mention, Brilliant Hope, Flush also ran. Time, 1:20 2-5.

DAILY DOUBLE PAID $20.80.

THIRD RACE—Six furlongs; purse, $1000; claiming; for 4-year-olds and upward.
Jungle Moon, 112 (Zehr) 30.60 11.40 7.00
Weisenheimer, 107 (Warren)... 6.60 4.20
Tusco, 115 (Wielander).............. 3.20
Wilan, Judy Jones, Fly the Coop, South Border, Arched, Bold Miss, My Luck, Estrellita, Stray Chord also ran.

FOURTH RACE—Five furlongs; purse, $1000; special weights; for maiden 2-year-olds.
Bole Babe, 111 (C. Martin) 9.80 4.00 3.20
Colonial Dame, 116 (Jemas).. 3.60 3.20
Say Sandy, 116 (Chojnacki)......... 10.00
Hoosier Miss, Saraphara, Woz, Sundrum, Sweet Victory, Hasty Grace, Blue Velvet, Timely Gal, Brown Flame also ran.

FIFTH RACE—Six furlongs; purse, $1200; claiming; for 4-year-olds and upward.
Quizzle, 112 (Warren)..... 8.80 4.40 3.40
Burgoo Dinner, 115 (Chojnacki) 5.40 4.00
Gen'l Manager, 117 (Lowe).......... 9.60
O Play, Displayer, Zig Zag, Tripaway, Faywood, Present Arms, After School, Distant Isle, Pumpgun also ran. Time, 1:13.

SIXTH RACE—Six furlongs; purse, $1200; allowances; for 3-year-olds and upward.
Hometown, 104 (Joh'son) 20.60 9.40 7.60
Super Justice, 110 (Burns).... 10.40 6.80
Blue Pom, 112 (McCoy).............. 20.60
Roman Sox, Burgoo Maid, Hasty Kiss, Final Glory, Dusty, Equistar, Joan T. also

SEVENTH RACE—One mile and 70 yards; purse, $1200; claiming; for 4-year-olds and upward.
The Finest, 113 (Zehr).... 6.80 4.00 2.60
Beautiful II, 111 (Higley)..... 5.00 3.00
Last Gold, 115 (F. Smith)............ 2.60
Technician, Remote Control also ran.

EIGHTH RACE—One and one-eighth miles; purse, $1000; claiming; for 3-year-olds and upward.
Vain Captain, 118 (Jemas) 46.20 17.80 10.80
Venture Cap, 110 (Schuling).. 10.20 5.40
Palma, 113 (Harites)................ 11.60
Enterprising, Morocco Betty, Some Count, Gay Hour, Gentle Savage, Bright Harvest, Good Gal, Three Sands, Extended also ran. Time, 1:58 1-5.

Charts at Charles Town

FRIDAY, JUNE 11, 1943—By WALTER HAIGHT.
TRACK HEAVY.

FIRST RACE—About 4½ furlongs. Purse, $300. For 2-year-olds; claiming. Start good. Won driving; place same. Went to post at 1:19. Off at 1:20½. Winner, N. Corbin's gr. c. (2) by Forty Winks—Uganda. Trained by N. Corbin. Value to winner, $215; second, $50; third, $25; fourth, $10. Time, 0:53⅘.

Horses	Jockeys	Wgt.	Post	St.	¼	Str.	Fin.	Straight
SIR WINKS	(Palumbo)	120	3	2	2^{nk}	2^{1}	$1^{1½}$	$1.30
MEADOW CLOVER	(Austin)	112	8	3	4½	4^{hd}	$2^{1½}$	5.40
BLUE PROOF	(R.Kirk)	107	2	6	7^{2}	7^{2}	3^{1}	16.40
FAMAS TIME	(Fitzgerald)	110	5	5	$3^{1½}$	3½	4½	10.70
BART O' WAR	(Root)	115	6	1	1^{2}	1^{1}	$5^{1½}$	4.20
WORRIES	(Bocson)	115	1	7	6½	5^{2}	6^{2}	10.50
HIGH ALTA	(Kirkland)	107	7	8	8	8	7^{1}	49.70
HIGH VALLEY	(Garrett)	112	4	4	5½	6^{2}	8	9.60

Two-dollar mutuels paid—SIR WINKS, $4.60, $3.00, $2.80; MEADOW CLOVER, $4.20, $3.60; BLUE PROOF, $3.80.

SIR WINKS was in first flight from start, came to outside entering stretch and closed willingly. MEADOW CLOVER lacked early speed, came with rush in stretch and hung at end. BLUE PROOF finished full of run on outside. FAMAS TIME weakened. BART O' WAR set pace and was put to punishment too late to be effective.

SECOND RACE—About 4½ furlongs. Purse, $300. For 3-year-olds and upward; claiming. Start good. Won handily; place driving. Went to post at 1:47. Off at 1:47. Winner, J. E. Simmons' b. g. (7) by Mowlee—Rea. Trained by J. E. Simmons Value to winner, $215; second, $50; third, $25; fourth, $10. Time, 0:53.

Horses	Jockeys	Wgt.	Post	St.	¼	Str.	Fin.	Straight
REMOLEE	(Beedle)	114	1	1	1½	1^{4}	1^{4}	$1.70
SONNY H.	(Palumbo)	116	4	2	$2^{1½}$	2^{2}	2^{2}	2.60
CASTINE	(Kirkland)	111	7	4	3^{hd}	3^{2}	3^{1}	23.40
VOTE BOY	(Root)	118	3	3	4^{2}	$4^{1½}$	4^{2}	3.60
BRUSH OFF	(R.Kirk)	105	5	5	6^{2}	5½	5½	12.30
BOILED BRISKET	(Garrett)	114	6	7	7	7	$6^{1½}$	10.70
PASO GRANDE	(Austin)	109	2	6	5½	6^{2}	7	15.20

Two-dollar mutuels paid—REMOLEE, $5.40, $3.20, $2.80; SONNY H., $3.60, $4.20; CASTINE, $9.40.

REMOLEE took command on inside at once, drifted out in stretch and held SONNY H. safe. The latter was hard ridden in first flight and had no excuses. CASTINE showed a good effort. VOTE BOY had early speed and weakened.

Daily Double—SIR WINKS and REMOLEE Paid $25.80.

THIRD RACE—About 7 furlongs. Purse, $300. For 3-year-olds and upward; claiming. Start good. Won driving; place same. Went to post at 2:11. Off at 2:12½. Winner, Raymond Soo's ch. f. (4) by Infinite—Good Return. Trained by J. E. Simmons. Value to winner, $215; second, $50; third, $25; fourth, $10. Time, 1:31⅕.

Horses	Jockeys	Wgt.	Post	St.	¼	½	¾	Str.	Fin.	Straight
INFINITE GOOD	(Garrett)	111	5	3	2^{2}	2^{4}	1½	1½	1^{1}	$5.10
ACQUAINTANCE	(Fitzgerald)	106	6	2	1^{1}	$1^{1½}$	2^{2}	2^{2}	2½	.40
ILLKA	(Beedle)	116	4	7	5^{2}	3^{hd}	3^{2}	3^{1}	$3^{1½}$	14.60
SIR CHICLE	(Kirkland)	111	2	6	4^{1}	4^{1}	4^{2}	4^{2}	4^{2}	12.50
BREEZE ALONG	(R.Kirk)	111	7	5	3^{1}	5^{2}	5^{2}	5^{2}	5^{2}	30.50
LADY DOCTOR	(Bocson)	115	3	4	6^{2}	6^{2}	6^{2}	6^{2}	6^{1}	63.30
DINNA CARE	(Acosta)	110½	1	1	7	7	7	7	7	9.40

Two-dollar mutuels paid—INFINITE GOOD, $12.20, $3.00, $2.40; ACQUAINTANCE, $2.20, $2.20; ILLKA, $4.60.

INFINITE GOOD was steadied closest to pace of ACQUAINTANCE, took command approaching stretch, came out in better going and held sway to end. ACQUAINTANCE took lead early, was greenly handled and tired. ILLA moved up boldly on outside and hung in final stages. SIR CHICLE had no excuses.

FOURTH RACE—Six and one-half furlongs. Purse, $300. For 4-year-olds and upward; claiming. Start good. Won driving; place same. Went to post at 2:38. Off at 2:39. Winner, Mrs. J. H. Elliott's br. m. (5) by Constitution—Fire Bird. Trained by William Lynch. Value to winner, $215; second, $50; third, $25; fourth, $10. Time, 1:24⅘.

Horses	Jockeys	Wgt.	Post	St.	¼	½	Str.	Fin.	Straight
WAR SMOKE	(Fitzgerald)	105	6	2	$1^{1½}$	1^{2}	$1^{1½}$	1½	$2.30
SEA PILOT	(Root)	115	5	4	2^{2}	2^{2}	2^{2}	2^{2}	3.40
ROUGH EGG	(Kirkland)	110	4	3	4^{2}	4^{2}	4^{2}	3½	4.70
FAIRY BAY	(Palumbo)	113	3	1	3^{1}	3^{1}	3½	4^{2}	10.90
WAR ART	(C.Kirk)	118	1	5	5^{2}	5^{2}	5^{2}	5^{2}	2.30
SUN MAKER	(Acosta)	110	2	7	7	7	6½	6^{2}	43.60
BROKER'S BUD	(Witmer)	115	7	6	6^{hd}	6^{nk}	7	7	103.50

Two-dollar mutuels paid—WAR SMOKE, $6.60, $3.80, $2.40; SEA PILOT, $4.00, $2.60; ROUGH EGG, $3.40.

WAR SMOKE assumed command in run to first turn, opened long lead but had to be hard ridden to outlast SEA PILOT. The latter moved to leader menacingly in midstretch and hung. ROUGH EGG caught a tired horse in late stages. FAIRY BAY tired after racing in contention early.

FIFTH RACE—Six and one-half furlongs. Purse, $300. For 3-year-olds; claiming. Start good. Won driving; place same. Went to post at 3:06. Off at 3:07. Winner, Carl Wedell's br. f. (3) by Challenger II—Tigress. Trained by G. Wedell. Value to winner, $215; second, $50; third, $25; fourth, $10. Time, 1:26.

Horses	Jockeys	Wgt.	Post	St.	¼	½	Str.	Fin.	Straight
BEAR CAT	(Kirkland)	104	5	4	4^{2}	2½	1½	1^{2}	$16.50
SUG	(R.Kirk)	104	4	2	1^{hd}	$1^{1½}$	2^{2}	2^{2}	32.80
FIRST GIRL	(C.Kirk)	113	6	3	$3^{1½}$	3^{2}	3^{2}	3^{2}	.40
AMERICAN FIRE	(Acosta)	114	2	6	6	6	5^{hd}	4^{2}	36.70
RETURNED	(Grant)	116	1	5	5^{2}	5^{1}	4^{hd}	5^{nk}	3.80
SPICA	(Fitzgerald)	109	3	1	2^{hd}	4^{2}	6	6	8.00

Two-dollar mutuels paid—BEAR CAT, $35.00, $14.60, $5.00; SUG, $22.80, $9.00; FIRST GIRL, $2.40.

BEAR CAT was well placed from start, came to contention on outside to better position, wore down SUG and was under drive at end. SUG went to front disposing of SPICA but could not resist winner. FIRST GIRL went to outside in heaviest going and faltered. AMERICAN FIRE was not a serious factor.

SIXTH RACE—About 7 furlongs. Purse, $400. For 4-year-olds; claiming. Start good. Won easily; place driving. Went to post at 3:34. Off at 3:34½. Winner, L. E. Torreyson's ch. c. (4) by Oyster Bar—Mischief. Trained by P. Mason. Value to winner, $300; second, $60; third, $30; fourth, $10. Time, 1:30.

Horses	Jockeys	Wgt.	Post	St.	¼	½	Str.	Fin.	Straight
CHIEF TEDDY	(C.Kirk)	116	6	2	$1^{1½}$	1^{2}	1^{4}	1^{4}	$9.60
PURPORT	(Austin)	116	5	7	4^{2}	4^{2}	$4^{1½}$	2^{ns}	4.50
CHRONOS	(Kirkland)	104	4	1	$3^{1½}$	3^{hd}	$2^{1½}$	3^{2}	21.80
JACK'S STAR	(Root)	116	7	5	2^{2}	$2^{1½}$	$2^{1½}$	$4^{1½}$	1.10
MISS PILGRIM	(Acosta)	110½	2	6	7	5^{hd}	5^{2}	5^{2}	7.50
LER-LIN	(Garrett)	116	1	4	5½	6^{2}	6^{2}	6^{2}	5.80
SHAILLEEN	(Fitzgerald)	107	3	3	6^{1}	7	7	7	16.00

Two-dollar mutuels paid—CHIEF TEDDY, $21.20, $8.60, $8.60; PURPORT, $6.40, $6.80; CHRONOS, $8.60.

CHIEF TEDDY went to front boldly at first turn, drew out and was not threatened. PURPORT raced on inside in heaviest going, came out in stretch and closed determinedly. CHRONOS moved to leaders on backstretch, moved up and then tired. JACK'S STAR was forward factor early and weakened.

SEVENTH RACE—About 4½ furlongs. Purse, $400. For 3-year-olds; claiming. Start good. Won easily; place driving. Went to post at 4:03. Off at 4:05. Winner, Mrs. Margaret K. Smith's b. s. (3) by Double Scotch—Rolling Glory. Trained by G. A. Kerns. Value to winner, $300; second, $60; third, $30; fourth, $10. Time, 0:51⅘.

Horses	Jockeys	Wgt.	Post	St.	¼	Str.	Fin.	Straight
FLYING KILTS	(Austin)	116	7	1	1^{2}	1^{4}	1^{3}	$2.00
MISTY EYE	(Garrett)	115	6	3	3^{1}	$3^{1½}$	2^{1}	2.00
MISS ANACONDA	(Grant)	111½	3	5	6^{2}	5½	3¾	6.60
LINDEN STAR	(Beedle)	107	4	2	2^{1}	$2^{1½}$	4^{nk}	13.40
NOM DE PLUME	(Quattlebaum)	116	5	6	4½	4^{2}	5^{2}	4.10
CORLEY'S PET	(Witmer)	105	1	4	5^{1}	6^{2}	6^{1}	32.60
ETHELS JOE	(C.Kirk)	113	2	7	7	7	7	35.30

Two-dollar mutuels paid—FLYING KILTS, $6.00, $3.00, $2.40; MISTY EYE, $3.60, $2.40; MISS ANACONDA, $2.60.

FLYING KILTS was rushed to front at once, set good pace and won with speed in reserve. MISTY EYE was well placed, came gamely at end, but was no match for winner. MISS ANACONDA closed full of run. LINDEN STAR was well placed early and tired.

EIGHTH RACE—One and one-sixteenth miles. Purse, $400. For 4-year-olds; claiming. Start good. Won easily; place driving. Went to post at 4:31. Off at 4:31½. Winner, Mrs. H. K. Berry's b. g. (4) by Granville—Teddy's Own. Trained by N. Corbin. Value to winner, $300; second, $60; third, $30; fourth, $10. Time, 1:51⅘.

Horses	Jockeys	Wgt.	Post	St.	¼	½	¾	Str.	Fin.	Straight
FREE TRADER	(Palumbo)	115	7	6	$6^{1½}$	4^{1}	1^{nk}	$1^{1½}$	1^{4}	$3.50
YANKEE LAD	(Root)	115	1	1	4^{2}	$5^{1½}$	5^{1}	3^{2}	2^{2}	4.50
IDLE NIGHT	(Garrett)	110	8	8	7^{1}	6^{2}	6^{2}	4½	3^{2}	49.80
GROUCHER'S BOY	(C.Kirk)	115	3	3	3^{2}	2½	2^{hd}	2½	4^{2}	7.10
MILK TOAST	(Quattlebaum)	115	2	2	2^{hd}	3^{1}	4^{hd}	5½	5^{1}	1.50
SUMMER STOCK	(Bocson)	114½	5	4	1^{hd}	1^{hd}	3^{2}	6^{2}	$6^{1½}$	15.10
BESS B.	(Austin)	110	6	7	8	8	7^{2}	7^{2}	7^{2}	9.20
HENRY'S IMP	(Witmer)	110	4	5	5½	7^{2}	8	8	8	47.80

Two-dollar mutuels paid—FREE TRADER, $9.00, $4.80, $5.00; YANKEE LAD, $5.00, $4.00; IDLE NIGHT, $15.60.

FREE TRADER went to front on backstretch, drew out and kept YANKEE LAD safe in final drive. YANKEE LAD was first away, came out on backstretch and closed willingly under hand riding. IDLE NIGHT closed gamely. GROUCHER'S BOY raced forwardly early and weakened.

Suffolk Downs Entries for Today

Entries

By the Associated Press

FIRST RACE—Six furlongs (chute); purse, $1175; claiming; for 4-year-olds and upward.
*River Shannon 105 | Flag Orland 111
Blue Leona ....106 | Primarily 106
*Ho Hung ......106 | Cruiser 111
Centuple ....111 | Guy Fawkes 113
Neddie Lass ....106 | Circus Wings ...110
Flaming High ..115 | Gingall 115
Smoky Snyder ..111 | *Morstep 108
*Argella ....101 | Our Bien 111

SECOND RACE—Six furlongs (chute); purse, $1275; claiming; for 4-year-olds and upward.
*Voucher ....110 | Balmy Spring ...114
*Lou O'Neill ....111 | Tetra Rock 117
Little Monarch ..112 | Clamor Girl 115
*Gunsite ....112 | Gossip Miss 109
Two Kick ....120 | *Easy Blend 109
Bit o' Green ....107 | Cherrydale 109
*Amazed 105

THIRD RACE—Five furlongs; purse, $1175; claiming; for maiden 2-year-olds.
Peak Load ......118 | Hippomenes 118
Stellita ....115 | Boston Victory ..118
Tracer Bullet ...118 | Portage Trail ...118
Grand Fortune ..118

FOURTH RACE—Five furlongs; purse, $1275; allowances; for 2-year-olds.
Cavatoria ....115 | Rockwall 115
Bud Grey ....115 | Cling 109
Victory Blue ....115 | Dog Day 115

FIFTH RACE—Six furlongs (chute); purse, $1675; claiming; for 3-year-olds and upward.
Strolling Easy ..107 | Shadows Pass ...104
Par Avion ....109 | *Twinkippy 107
Taking Ways ...112 | *Selmalad 106
Quakertown 108

SIXTH RACE—Six furlongs (chute); Plymouth Rock Handicap; purse, $5000 added; for 3-year-olds and upward.
K. Dorko ......110 | Black Grip 103
Kingfisher .....103 | Some Chance ...112
Eric Knight ....100 | Hi Comb 106
Sunaho ....108 | Valdina Alpha ..116
Mixer ....107 | Sollure 108
Burgaway ......103 | First Son 108

SEVENTH RACE—One and one-half miles; purse, $1275; claiming; for 4-year-olds and upward.
Supreme Ideal ..116 | Grebe 113
War Point ......110 | Four Eyes 105
Noodles ....105 | †No Dough 106
Mr. Secretary ..115 | Pathfinder 113
*Connachta ....105 | *Betty's Bobby ..110
Russia ....110 | *Bastinado 105
*Star Chance ...108 | Conrad Mann ...115
*Dizzy B. ....105 | †Ovando 110
†F. Wegener entry.

EIGHTH RACE—One mile and 70 yards; purse, $1775; claiming; for 4-year-olds and upward.
*Dodge City ....109 | Bell Tower 114
Pharatheen .....110 | Shortening 109
Paul Pry ....110 | A One 114
*Mokablue 111
*Apprentice allowance claimed.

Results

FIRST RACE—One and one-sixteenth miles; purse, $1175; claiming; for 4-year-olds and upward.
Friendly Paul, 116 (M'tin) 14.20 6.60 3.60
†Wire Me, 102 (Pena)......... 6.20 4.00
Richestan, 107 (Canning)............ 3.20
Mightily, Tumulac, Hazel W., Orenco, Molasses Bill, One o' One, †In Dutch, Idarogers, Kurdistan also ran. Time, 1:47.
†Lewis and Haswell entry.

SECOND RACE—Six furlongs (chute); purse, $1075; claiming; for 3-year-olds and upward.
Maesay, 110 (Luther).... 11.80 6.40 5.40
Mandate, 110 (Coucei)......... 4.80 3.40
Pete's Bet, 115 (Williams)........... 3.80
Mr. Brook, Quintillian, Troon, Snarleyow, Speedy Boozer, Savings Bank, Top Transit, Junco, Quaroma also ran. Time, 1:12 3-5.

DAILY DOUBLE PAID $147.40.

THIRD RACE—Five furlongs; purse, $1075; claiming; for 2-year-olds.
Deer Yock, 112 (Canning). 8.40 3.80 2.40
Light Sandwich, 109 (Claggett).. 3.40 2.40
Uncle Bud, 113 (Turnbull)............ 2.40
James Acre, Green Belle, Dhuaway also ran. Time, 1:01.

FOURTH RACE—Six furlongs (chute); purse, $1075; claiming; for maiden 3-year-olds.
Golden Babe, 105 (T'bull) 9.00 3.80 3.00
Valdina Troth, 100 (Williams).. 3.00 2.60
†Jollity, 110 (Canning).............. 3.40
Tole Free, Master Pete, Freeborn, †Indian Trace, Darting Orphan, Sturdy Willow, Mister Billy, True Heart, Seven o' Seven also ran. Time, 1:13 2-5.
†Jonas and Bryson entry.

FIFTH RACE—One mile; purse, $1875; allowances; for 3-year-olds and upward.
Sambar, 110 (Claggett).... 5.60 3.60 2.80
Arthur Murray, 112 (Williams).. 5.40 3.60
Fair Call, 120 (Siste).................. 3.40
Peep Show, †Side Arm, †Proration also ran. Time, 1:37 2-5.
†J. R. Macomber entry.

SIXTH RACE—One mile and 70 yards; purse, $1775; claiming; for 4-year-olds and upward.
Argonne Woods, 114 (Siste) 5.00 3.20 2.80
Hornblende, 114 (Lynch)....... 6.80 4.40
Galafly, 107 (Claggett)............... 4.20
Misflying, Challomine, Rodin, Navy also ran. Time, 1:43 2-5.

SEVENTH RACE—One and one-eighth miles; purse, $1575; claiming; for 4-year-olds and upward.
Rough Pass, 115 (Claggett).. 3.00 2.60 2.40
King Torch, 115 (Bates)......... 4.40 3.00
Second Thought, 113 (Tammaro).... 3.60
Mason Dixon, Belmike, Eight Rolls also ran. Time, 1:52 2-5.

EIGHTH RACE—One and one-sixteenth miles; purse, $1175; claiming; for 3-year-olds.
November, 105 (V'berghe) 12.00 6.00 4.60
Still Pond, 107 (Williams).... 9.40 7.00
Valdina Rip, 112 (Luther)........... 11.20
Rath Ronan, Paille, Light Chaser, Moonmiss, Fire at Will, Liberty Square, Mare Nostrum, Picture Flag also ran. Time, 1:46 4-5.

SUFFOLK SELECTIONS (FAST)
1—Argella, Gingall, Flaming High.
2—Two Kick, Tetra Rock, Balmy Spring.
3—Boston Victory, Grand Fortune, Portage Trail.
4—Cavatoria, Bud Grey, Dog Day.
5—Selmalad, Par Avion, Taking Ways.
6—Some Chance, Mixer, Eric Knight.
7—Betty's Bobby, Star Chance, Noodles.
8—Mokablue, A One, Dodge City.
Best bet—TWO KICK.
—Louisville Times (AP).

Bill Bennings

At The Post

Selections at Charles Town

First race—SAINT PYREWICK may get a change of riders for this and take it all. I'm going to string along. COLESTI F has speed and belongs close. Oomph for the show end. If it rains, put Oddree on top.

Second race—BELFONDA BOY had poor racing luck last out and can beat these. SALLY LUNN failed to run her race the other day and is much better. CLOCK TIME is a possibility.

Third race—WHIRL AND TWIRL is a brand new one. Has a Churchill Downs race in the books that is a honey. MISS ADDIE and BROCADE for the place and show.

Fourth race—LOVE MARK needs a fast track and if the oval improves this one should take it all. ROLLS ROUGH is better than shown. COME DOWN had speed last time.

Fifth race—CHOP STICKS appears to have a lock and key on this purse. GREY FLASH has speed but falters. FREE BOY has been training well.

Sixth race—BABY BOY set the pace for good ones in a recent effort and may lead all the way in this. JACK HORNER has a bit of class. CHARLENE for the minor money.

Seventh race—HONEYMAID has the speed and the rail position. May take it all. FAIR FLAME and ELECTRIC to fill out the cash circle.

Eighth race—ROUGH AMOS has had poor racing luck in most races. The inside post should help him. UPSETTING jogged last out. TACARO LILLY for the show.

Best bet—CHOP STICKS.

Charles Town

Entries

By the Associated Press

FIRST RACE—About four and one-half furlongs (chute); purse, $300; claiming; for 3-year-olds and upward.

Horse and Jockey.	Wt.	Odds.
Saint Pyrewick (R.Kirk)	115	3-1
*Oddree (R.Kirk)	108	5-2
*Euchre (A.Kirkland)	101	6-1
Oomph (S.Austin)	109	3-1
Celesti F. (G.Acosta)	113	4-1
Dark Luna (R.Root)	110	12-1
*Gallop Ellan (R.Fitzgerald)	105	20-1
Clove (R.Fitzgerald)	106	20-1

SECOND RACE—Six and one-half furlongs (chute); purse, $300; claiming; for 3-year-olds and upward.

Dispurr (S.Austin)	111	4-1
*Alimony Kid (V.Bracciale)	111	10-1
*Erin's Girl (C.Kirk)	106	2-1
Belfonda Boy (P.Grant)	116	6-1
Whipsnake (R.Kirk)	111	8-1
*Clock Time (A.Kirkland)	106	4-1
*Sally Lunn (S.Palumbo)	101	6-1
Indian Sea (R.Root)	116	2-1
Real Boy (S.Austin)	116	20-1

THIRD RACE—Six and one-half furlongs; purse, $300; claiming; for 3-year-olds.

Miss Addie (A.Prain)	109	8-5
Brocade (R.Root)	112	5-1
Spikery (C.Kirk)	113	3-1
*Whirl 'n' Twirl (A.Kirkland)	103	5-1
Chance Oak (J. Mayer)	113	20-1
*Queen Minstoke (R.Kirk)	105	5-2

FOURTH RACE—One and one-sixteenth miles; purse, $300; claiming; for 3-year-olds and upward.

Seplin (C.Quattlebaum)	111	6-1
Love Mark (S.Austin)	111	7-5
Rolls Rough (A.Prain)	116	3-1
*Barraca (A.Kirkland)	106	6-1
Merciless (L.Garrett)	105	20-1
Come Down (L.Garrett)	105	10-1
Equipped (R.Root)	110	15-1

FIFTH RACE—About four and one-half furlongs (chute); purse, $300; claiming; for 3-year-olds and upward.

Arboreal (R.Root)	110	6-1
Chop Sticks (S.Austin)	118	7-5
Grey Flash (P.Grant)	113	5-2
*Free Boy (A.Kirkland)	106	4-1
*John's Buddy (R.Kirk)	110	20-1
*Chide (C.Kirk)	110	8-1

SIXTH RACE—One and one-sixteenth miles; purse, $400; claiming; for 4-year-olds and upward.

Baby Boy (R.Fitzgerald)	112	6-1
Woodvale Lass (A.Prain)	107	12-1
Sir Jerome (S.Palumbo)	117	4-1
Ringmond (R.Root)	111	8-1
Jack Horner (C.Kirk)	117	2-1
First Draft (S.Austin)	112	6-1
Charlene (J.Mayer)	113	2-1

SEVENTH RACE—Charles Town course; purse, $400; claiming; for 3-year-olds and upward.

Honeymaid (L.Garrett)	116	5-2
Electric (A.Prain)	116	3-1
Miss Shotsun (C.Kirk)	106	10-1
Fair Flame (R.Root)	116	5-2
*Nyleve (A.Kirkland)	111	6-1
Mowmet (P.Grant)	116	10-1
*Flying Junior (R.Kirk)	108	8-1

EIGHTH RACE—One and one-sixteenth miles; purse, $400; claiming; for 3-year-olds and upward.

Rough Ames (A.Prain)	117	8-1
War Bonnet (R.Root)	117	10-1
J. Hal (C.Kirk)	117	4-1
Tacaro Lilly (R.Root)	112	3-1
Ultima Thule (P.Grant)	110	6-1
*Mystic Man (R.Fitzgerald)	112	6-1
*Upsetting (A.Kirkland)	112	5-2
Tar Miss (S.Austin)	112	8-1

CHARLES TOWN SELECTIONS (FAST)
1—Oddree, Saint Pyrewick, Celesti F.
2—Whipsnake, Alimony Kid, Indian Sea.
3—Spikery, Brocade, Chance Oak.
4—Barraca, Rolls Rough, Love Mark.
5—Chop Sticks, Arboreal, John's Buddy.
6—Sir Jerome, Woodvale Lass, Charlene.
7—Electrical, Mowmet, Honeymaid.
8—J. Hal, Ultima Thule, Upsetting.
Best bet—ELECTRIC.
—Louisville Times (AP).

DAILY 9:30 A.M. TO 11:30 P.M.

for Swimming in the

FREE ADMISSION GLEN ECHO AMUSEMENT PARK

CRYSTAL POOL WITH SAND BEACH ADJOINING

EVERY DAY PRICES
ADULTS, 40c FED. TAX.....4c 44c
Child under 12, 15c; Fed. Tax...2c 17c
SERVICE MEN in UNIFORM 25c; Tax 3c ... 28c
ROUTE 20 STREET CARS IN 10 MIN. DIRECT OR FREE TRANSFERS FROM OTHER LINES IN D. C.
CONDUCTORS SELL ROUND TRIP TICKETS, 25c

DAILY

Aqueduct Entries and Results

Entries

By the Associated Press

FIRST RACE—Five furlongs; purse, $1500; claiming; maidens; for 2-year-olds.
Royal Tinty ...111 | Jean Buttons 115
Sixteen Cents ..117 | Sweeping Time ..112
Lady Bil ....108 | *Stymie 108
Loustel ....108 | Smolensko 119
Mad Anthony ..115 | More Wine 111
Metropolitan ...115

SECOND PURSE—Six furlongs; purse, $1500; claiming; for 4-year-olds and upward.
Joan's Tip .....108 | Scotch Trap 115
Marogay ....120 | Tomochichi 118
Nightland .....116 | Boiled Shirt 116
Powerhouse ....113 | Company Rest ...113
Sight ....113 | *Dark Mischief ..108
*Home Wolf ....106 | Grand Party 124
*†Elimar ....108 | †Hopeville 108
*Flying Torpedo 110 | Dawn Attack 115
*Wildebeest ....110 | White Time 120
†Millbrook Stable entry.

THIRD RACE—Two and one-quarter miles; purse, $2000; United Hunts Steeplechase Handicap (Series 1); for 4-year-olds and upward.
†Corrigan ......148 | §Boojum II 148
‡Kennebunk ....130 | †Bank Note 135
‡Cupid ....140 | †Bavarian 138
Frederic II .....148 | Ossabaw 146
Lechlade ....138 | §Ad Lib 143
†C. K. Bassett and Montpelier entry.
‡Mrs. J. B. Balding entry. §Mrs. F. Ambrose Clark entry.

FOURTH RACE—Five and one-half furlongs; purse, $2500; allowances; 2-year-olds.
Bull Dandy ....111 | †Nap 113
Ravenala ....119 | Extra Base 111
Test Flight .....116 | Brave Marine ...116
All Talk ....116 | Abashed 111
†Apple Knocker 111 | Great Ripple 116
Galactic ....119 | Autocrat 116
†Coldstream Stable and Mrs. E. D. Shaffer entry.

FIFTH RACE—One and one-sixteenth miles; purse, $2500; allowances; 3-year-olds.
Pop's Pick .....123 | Bankrupt 116
Hasteville ......113 | Royal Nap 119
*Hickory Head ..111 | Top Reward 119

SIXTH RACE—Seven furlongs (chute); purse, $7500 added; Carter Handicap; 3-year-olds and upward.
Riverland ......127 | Devil Diver 126
Wait A Bit .....106 | Market Wise 122
†Salto ....109 | †Attention 126
Vain Prince ....112 | Pictor 112
With Regards ..122 | Doublrab 116
Marriage 118
†W. Helis entry.

SEVENTH RACE—One and five-eighths miles; purse, $5000 added; Old Rosebud (Classes B and C) Handicap; 3-year-olds and upward.
†Caduceus .....110 | †Baile 112
Bolingbroke ....126 | Great Rush 117
Princequillo 107
†Mrs. E. D. Jacobs entry.

EIGHTH RACE—One and one-sixteenth miles; purse, $2500; claiming; 3-year-olds and upward.
†Redthorn .....119 | Grey Wing 115
*†Bull Reigh ....117 | Belle d'Amour ...109
*Singing Torch..111 | Tragic Ending ..114
Mark ....116 | Plantagenet 113
Sir War ....113 | *Birch Rod 109
*Nipsickle 108
†Louisiana Farm entry.
*Allowance claimed for rider.

Results

FIRST RACE — Six furlongs; purse, $1500; claiming; for 3-year-olds.
Duzalong, 118 (Young) ... 10.00 5.00 3.40
Free Air, 117 (Lindberg) 4.20 2.60
†Bushel Basket, 117 (Rienzi) 3.40
*Senate, James Patsy, Gold Tint, *Bunny D., Fresh Money, Lovely Delores, Noview, Gaykis, ‡Cumshaw, Puritan Maid and †Dog Show also ran. Time, 1:14.
*Field.
†Excel Stable and Messbach Stable entry.
‡Finished third, but disqualified.

SECOND RACE—Six furlongs; purse, $1500; claiming; for 3-year-olds.
Fisk, 113 (Givens) 11.20 4.90 3.40
The Watch, 108 (Young) 3.70 2.70
Card Game, 118 (Atkinson) 3.20
Sabatia, Knute, Driven Snow, Esterita, Red Level, Vacuum Cleaner and Thin Air also ran. Time, 1:12⅗.

DAILY DOUBLE PAID $87.70

THIRD RACE—About two miles; purse, $1500; claiming; steeplechase; for 4-year-olds and upward.
Epindel, 140 (Roberts)...... 9.90 4.90 3.40
Mad Policy, 144 (Owens) 4.70 3.30
National Anthem, 140 (Cruz) 3.10
Pico Blanco II, Rougemont, Broadside King, Emma's Pet, Himmel, Pharabang and Simoon also ran. Time, 3:51⅕.

FOURTH RACE—Five furlongs; purse, $1500; special weights; for maiden 2-year-olds.
War Dressing, 116 (Robertson), 7.60 4.70 4.10
†Seeing Eye, 116 (Deering)... 11.40 7.70
Paravane, 116 (Gilbert) 10.30
First Admiral, Signals Bloke, †Porpoise, Merodach, Indian Quest, Shaky Wire, Height o'Land, *Town Gallant, *Jimmy John and Mightiest also ran.
*Field.
†Coldstream Stable entry.

FIFTH RACE—Seven furlongs (chute); Melissa Class C Handicap; purse, $2500 added; for 3-year-olds and upward.
Yarrow Maid, 122 (Robertson), 7.50 4.30 3.20
†War Hazard, 116 (Woolf) 5.70 7.20
†Night Glow, 112 (Thornburg). 11.30 9.80
Moon Maiden, Petrify, Hard Baked, Twin Lakes, Zaca Rosa and Best Risk also ran. Time, 1:25.
*Dead heat for second position.

SIXTH RACE—One and one-sixteenth miles; purse, $2000; allowances; for 3-year-olds.
Modest Lad, 117 (Th'mps'n) 5.30 3.10 2.70
Deserento, 120 (Stout) 3.60 2.10
Legend Bearer, 112 (Atkinson)..... 5.90
Super Service, Swell Kid, Blenheim Lad, The Sultan, Gothic and Cincus also ran.

SEVENTH RACE—One and one-sixteenth miles; purse, $1700; claiming; for 3-year-olds and upward.
The Fiend, 116 (Rienzi). 13.90 7.40 6.00
Sweepstaker, 111 (Mann)..... 23.90 11.90
Coosa, 117 (Gilbert) 8.20
Llanero, Homeward Bound, Designator, Discouraged, Equator, Blue Whistler, Recognize, Eternal Peace and Sugar Ration

EIGHTH RACE—One and five-eighths miles; purse, $2000; claiming; for 4-year-olds and upward.
Exemplify, 112 (D. Rienzi) 4.70 3.30 2.60
Bob's Boys, 115 (Lindberg)..... 3.90 3.20
Nebraska, 114 (Thompson).......... 4.30
Memory Book, Bright Gray, Romanov, Rahanee, Tacoma, My Echo, Searcanter, Notes also ran. Time, 2:50 2-5.

AQUEDUCT SELECTIONS (FAST)
1—Stymie, More Wine, Sweeping Time.
2—Marogay, White Time, Tomochichi.
3—No selections.
4—Ravenala, Abashed, Test Flight.
5—Pop's Pick, Bankrupt, Royal Nap.
6—Devil Diver, With Regards, Attention.
7—Jacobs entry, Bolingbroke, Brush.
8—Bull Reigh, Tragic Ending, Plantagenet.
Best bet—POP'S PICK.
—Louisville Times (AP).

Dodger Rookie Farmed

Brooklyn, June 10 (AP).—Boyd Bartley, University of Illinois shortstop signed by the Brooklyn Dodgers on their recent Western trip, today was sent to their Montreal farm in the International League on option.

HAWTHORNE SELECTIONS (FAST)
1—Al Au Feu, Feathery, Song Spinner.
2—Gay Youth, Air Raider, Youroff.
3—David B. Jr., Lucky B., Ice Water.
4—Sammy Angott, Sir Date, Zacapet.
5—Harvard Square, Pig Tails, Burnt Cork.
6—Valdina Orphan, Best Seller, Daily Trouble.
7—Moselem, Loretta Rice, Knightfors.
8—Perplex, Kai-Hi, Pennsburg.
9—Discussion, Active, Trim Stepper.
Best bet—VALDINA ORPHAN.
—Louisville Times (AP).

The Hecht Co.
F STREET, 7th STREET, E STREET NATIONAL 5100

HASPEL Seersucker Suits

The Smartest Cool Suit . . . The Coolest Smart Suit

14.50

Washable—guaranteed not to shrink, fade or discolor. Also Haspel Cords at same price. Single or double breasted in striped tans or grays. Wear the jacket and trousers with any others for a sports outfit.

The Modern Man's Store—Second Floor

Put Dad at ease on Father's Day, Sunday, June 20, with an ensemble

Sale! WASHABLE, SANFORIZED-SHRUNK SHIRT AND SLACK

Sport Ensembles

4.44

Complete set specially priced!

It's a special purchase of much higher priced sport shirt and slack sets from a fine maker. Excellent quality, sanforized-shrunk, washable cottons that are guaranteed to fit perfectly after repeated laundering with a tiny 1% or less shinkage. Button-front shirts that may be worn with or without a tie, straight-cut bottoms to be worn in or out of your slacks, and two breast pockets. Small, medium and large sizes. Matching slacks with pleated fronts and self belts in waist sizes 29 to 42. Plain shades of tan, blue and green.

Remember . . . Father's Day Is Sunday, June 20th . . . Give Dad a Sport Ensemble and Watch Him Strut

The Hecht Co. MODERN SPORT SHOP—Main Floor

The Hecht Co.
F STREET, 7th STREET, E STREET NATIONAL 5100

The Washington Merry-Go-Round

By Drew Pearson

Coup D'Etat Prevented Civilian Uprising

INSIDE FACT about the Argentine revolution is that it was planned for June 15. Furthermore, it was planned by pro-democratic civilian elements friendly to the United States. In fact, it was even planned by certain Argentines who visited in this country and conferred with United States officials.

However, reactionary Argentine army leaders, knowing what the civilians were up to, jumped the gun on them, seized the government ten days in advance.

Actually United States officials, in an extremely delicate position, kept aloof from the civilian plans. They would not plot against a Latin-American government, even though that government had not been friendly.

However, certain powerful Argentine leaders, who carry great weight with the masses of the people, came to the United States and discussed plans to install a pro-American government which would break with the Axis immediately.

Some observers wish United States officials had taken a definite part in these civilian revolt plans, despite international ethics. For the Argentine military government, even in revised form, has been a bitter disappointment. However, to have egged on the revolt would have meant a revision of the Good Neighbor policy. That policy has been to keep absolutely aloof from Latin-American internal affairs, particularly revolutions. Past experience has shown that mixing into Latin-American politics leads to United States Marines and that, in turn, leads to ill-will.

Capitol Chaff

DEMOCRATIC Chairman Frank Walker did a little hatchet-burying with his old friend Jim Farley in New York the other day. He undermined Jim's strength as New York State Democratic chairman by removing his right to make appointments for postmasterships and Federal jobs. This prerogative had been left to Jim despite his quarrel with the President . . . Lovely Congresswoman Clare Luce of Connecticut has been deluged with offers to write magazine articles and newspaper columns ever since she came to Congress. She has turned them all down. However, when she did consent to write, without remuneration, a weekly column for United States troops in India who publish the New Delhi "Roundup," she got panned by Washington socialites. Fact is Clare is writing a zippy column in an equally zippy newspaper which attracts attention even when it gets back here one week late . . . Solicitor General Charley Fahy of Santa Fe, N. Mex., can have Judge Carl Vinson's job on the United States Court of Appeals in the District of Columbia—if he wants it. (Vinson resigned to replace Jimmy Byrnes as Economic Stabilizer) . . . On the other hand, backstage operators are pushing Cliff Durr, forthright Federal Communications Commissioner, for the Appeals Court. He is too tough an Administration defender on the FCC for certain old-liners, who want to pull a Thurman Arnold on him, retiring him to the cloistered chambers of the court.

MacArthur Boom

MICHIGAN'S SENATOR Arthur Vandenberg, ardent booster of General MacArthur for President, has been telling friends: "To show you what divergent extremes are attracted to this man MacArthur—little Clare Luce and I have a compact that I will nominate him and she will second the nomination." But Clare Luce, writing in her Delhi (India) "Roundup" column, says: "Amazed over talk about the Republican boomlet, 'MacArthur for President,' led by New York's Ham Fish and Michigan's Senator Arthur Vandenberg, hundreds of MacArthur's friends and millions of his fans, who know the general himself disapproves, were occasioned much distress."

Rationing the Senate

THE TRIALS of war and the disasters of rationing have not altered the fact that the favorite dish of Senators in the Senate Restaurant is ham and eggs.

Furthermore, the ration board has been a lot more generous with the Senate Restaurant in the last few months. The manager has been able to buy hams more readily, and even have a fairly steady flow of steaks. Total number of ration points allotted to the Senate Restaurant—which serves the public as well as the Senators—is 22,000 for a two-month period.

Among the unrationed foods, the Senators are going strong for spaghetti, shad roe, and deep dish cherry pie. The pie is a "company dish" served at the special luncheons for such distinguished guests as Anthony Eden, Winston Churchill, and Madame Chiang Kai-shek. Actually, it was put on the "company" menu not by a Senator, but by Congressman Sol Bloom, chairman of the House Foreign Affairs Committee, because cherry pie happens to be a favorite of Sol's.

Among vegetables, the Senators are going strong for black-eyed peas, kale and spinach.

Rationing is no problem for Vice President Wallace, who has the same luncheon for days on end. The tray carried to his private office behind the Senate chamber consists of a rye bread-cheese sandwich made with Wisconsin cheese, a dill pickle and a dish of ice cream.

NOTE: Chief problem of the Senate Restaurant is not food, but tips. Senators regard the restaurant as their own, not just a public eating place, and they tip accordingly—5 cents, 10 cents, or nothing at all. Waiters prefer jobs downtown, where they can find a quarter under the plate.

Daily Crossword Puzzle

By Charles Erlenkotter

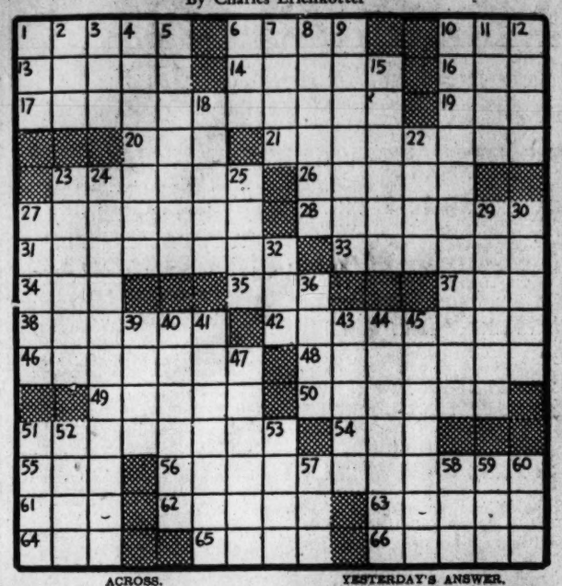

ACROSS.

1 Conveys
6 Small bunch
10 Indisposed
13 Vehemently
14 Concede
16 Marshal under Napoleon
17 Ill-disposed persons
19 Drone beetle
20 Individual
21 Moor
23 Short-coated hound
26 Instructor
27 Tested eggs
28 Relationship of the Fates
31 Neglected
33 Adulterate as liquor
34 Inlet
35 Kernel
37 Pair
38 Plunderer
42 More impudent: colloq.
46 Imprisons
48 Spiral shell
49 Contingency
50 Film on old bronze
51 Inhabitant of Asia Minor
54 Mood
55 Regret
56 Sackers
61 Feminine name
62 Concerning
63 Hat worn while hunting
64 Gamble
65 Salver
66 Put an end to

DOWN.

1 Pouch
2 Large bird
3 Roman god
4 Summer drink
5 Lie close
6 Joker
7 Notion
8 Second-year salmon
9 Containing oil
10 Dishonest means
11 Mr. Henderson
12 Musical instrument
15 Poisonous fly
18 Distributed
22 List of names
23 East Indian tree: var.
24 Increase
25 Paradise
27 Bend
29 Heroine of Ivanhoe
30 Audible respiration
32 Beat briskly
36 Bedeck
39 Masculine name
40 Program of business
41 Indulgent
43 Behind
44 Gratify to the utmost
45 Shearing machine
47 Energetic person
51 Bedouin horse
52 Finnish poem
53 Novel by Zola
57 Pen
58 Anglo-Saxon money
59 Ethiopian prince
60 They: German

YESTERDAY'S ANSWER.

A	R	A	L		F	U	R	A	N		C	A	M	E
M	E	N	U		U	N	I	L	A	T	E	R	A	L
O	S	A	R		T	I	M	E	L	I	N	E	S	S
R	I	G	I	D	I	T	Y		I	N	T	A	K	E
	L	O	N	E	L	Y		S	T	O	A			
G	I	G	G	L	E		M	E	A	S	U	R	E	D
L	E	I		E	L	B	O	W		A	R	E	N	A
O	N	C	E		Y	A	W	E	D		S	C	U	T
S	C	A	R	E		C	E	R	E	S		U	M	E
S	E	L	E	C	T	O	R		R	A	S	P	E	D
		C	H	I	N		D	A	N	C	E	R		
A	B	A	T	I	S		P	A	N	D	O	R	A	S
N	O	M	I	N	A	T	I	N	G		R	A	T	A
T	R	I	L	I	N	E	A	T	E		E	T	O	N
S	A	L	E		E	A	S	E	D		S	E	R	E

Mrs. Dempsey Denies Charge Of Infidelities

By the Associated Press

White Plains, N. Y., June 11.—Heavyweight Champion Jack Dempsey's wife, musical comedy's Hannah Williams, denied today infidelities with the two men her husband named as corespondents in his divorce suit and she also testified that on several occasions Dempsey told her "some day I'm going to kill you."

The former champion, now a lieutenant commander in the Coast Guard, had submitted testimony from various persons intended to back his contention that Mrs. Dempsey had misconducted herself with Benny Woodall, former fighter and trainer, and Lew Jenkins, former lightweight champion.

Mrs. Dempsey has filed a countersuit but her allegations have not been made public.

"Did you commit adultery with Benny Woodall?" her attorney, Gerald Donovan, asked Hannah.

"No, sir," she replied.

Q. "With Lew Jenkins?"

A. "Of course not."

In New York State adultery is the only ground for divorce.

This was the second day Hannah was on the witness stand.

Hannah, describing one occasion when she returned home to Scarsdale, N. Y., after being out with her sister and two girl friends, said Dempsey accused her of having been out with men. She added:

"He pushed me down on the bed and held his fist up, and started to bring it down."

She said she pleaded with him not to strike her, but "Mr. Dempsey hit me, causing a black eye. He said he was going to kick me downstairs and out of the house."

Hannah related that at one time, while they were living at the San Remo Apartments in New York City, Dempsey complained about the food bills being too high, called in the cook and maid and informed them:

"'Don't take orders from Mrs. Dempsey; she's crazy half the time.'"

Mrs. Dempsey said Jack also complained that it cost him from $1000 to $1250 a month to run the apartment.

Tolchester to Open

Chestertown, Md., June 11 (AP).—Park Manager J. W. Reihl announced today that Tolchester Beach will open tomorrow and the Tolchester Line's increased boat schedules will also begin on that date.

Legion, Elks Sponsor Rites For Flag Day

A brave symbol of united democracy in a critical time, the American flag will be honored by American millions in celebration of its 166th birthday tomorrow, with District ceremonies sponsored by the American Legion and the Elks.

The celebrations climax Washington's observance of Flag Week, which ends Monday with Flag Day.

With lower attendance anticipated because of the gasoline shortage, the American Legion ceremonies will start at 3 p. m. in Meridian Hill Park with Fred G. Fraser, national vice commander of the organization, the principal speaker. Allegiance to the colors will be given by Gail T. Judd, Flag Day chairman; the benediction will be rendered by the Rev. Howard Snyder, past department chaplain, and a solo sung by Miss Hilda Nelson will round out the ceremonies.

Massing of the colors will be directed by Capt. James C. Clarke of the legion's national guard of honor, and for the first time in Washington, a new Four Freedoms flag will, in lone but full-furled dignity, replace the thickly clustered 31 banners usually representing the United Nations.

The new flag, illustrating a "practical" way of paying honor and respect to freedom-loving people everywhere, has four upright bars of red on a white field. Its use in the ceremonies has been sanctioned by all the United Nations in unofficial discussions with Brooks Harding, chairman of the Four Freedoms Committee.

The flag will be displayed later at the "Night of Thrills" at Griffith Stadium next Friday, when it will be featured at the Masonic benefit in the United Nations flag pageant.

The Elks' program will start at 3:30 in front of the Elks' Club, 919 H Street Northwest, when members of the organization, of the Costello Post and other American Legion groups, and the Jewish War Veterans will mass, and parade to the Mall.

Pianos for Rent

Phone REpublic 6212

KITT'S 1330 G Street (Middle of Block)

Little Food Waste Found in Navy, Knox Reports

A committee of food experts reported to Secretary Knox yesterday that there is very little waste of food in the Navy and that some naval stations are facing critical shortages of beef, poultry, potatoes and other items.

The shortages were blamed in part on "inequities" in distribution. The committee said "one large station on the East Coast was unable to obtain beef in sufficient quantities for a period of weeks, while another station . . . obtained all the beef it needed without interruption."

The committee, headed by Clarence Francis, president of the General Foods Corp., recommended the creation of a coordinating division with a single responsible head which apparently would have the job of reconciling and balancing all food requirement estimates by all governmental agencies.

Knox Hails Fall Of Pantelleria As Step Ahead

By the Associated Press

Secretary of the Navy Knox said yesterday that the surrender of Pantelleria removed a fortress "in an area where we want to clean things up," and was about the same "as if the Italians had captured Malta," the British island nearby.

Questioned at a press conference as to whether it would be necessary to take other Axis-held islands in the Mediterranean, the Secretary said that "several will have to be taken before the sea is completely cleared."

Schindler's PEANUT BUTTER --Nutritious!

THE HECHT CO.

WHAT! $5.00 FOR A RECORD NEEDLE?

Yes . . . but your $5 goes a long, long way . . . for this needle plays 5000 records! It's that Wonderful Duotone Star Sapphire Needle . . . with a hand-made highly polished genuine star sapphire point . . . that completely eliminates needle-talk, exiles scratches so your records have a much longer life! Brings out the rich high tones and the resonant bass notes with amazing clarity. Packed in a Lucite box . . $5

Record Department, Main Floor

THE HECHT CO.

WHAT'S ALL THIS FUSS ABOUT

All Hair Mattresses

Even when featherbeds were in vogue. Even when innerspring mattresses had their heyday. Even when revolutionary latex-and-air mattresses startled the world. Even then . . . a great fuss was being made over the all-hair mattress. No wonder! It's always been the quintessence of sleeping luxury. Buoyant . . . spring-y . . . firm. Wonderfully comfortable because it supports you on an even keel from stem to stern. Permits you to lie with your spine in walking position . . . just as a good mattress should. Adjusts easily, noiselessly to your every move. Delightfully cool in summer because the resilient hairs allow free circulation of air. Warm in winter with blankets to hold in body heat . . . and healthfully ventilated to boot. Truly the last word in comfort. Generally fabulously expensive. But we scooped up a mere fifty to sell at 39.50 each.

Abundantly upholstered mattresses. Each and every strand of hair subjected to intense heat. Thoroughly sterilized. Tightly curled for lasting elasticity . . . so each one is like a little spring. Covered with 8-ounce woven striped ticking . . . not a wisp of hair can seep through. Tape tufted. "Blind" stitched on the sides. It won't lump, sag or stretch. It will stay firm and shapely. (You know that hair is used in men's suits so the lapels and shoulders will retain their shape.) And experience prooves it . . . there's nothing like an all hair mattress for years of service. **39.50**

Mattresses, Fourth Floor, The Hecht Co.

The Hecht Co.

F STREET, 7th STREET, E STREET NATIONAL 5100

The Hecht Co.

F STREET, 7th STREET, E STREET NATIONAL 5100

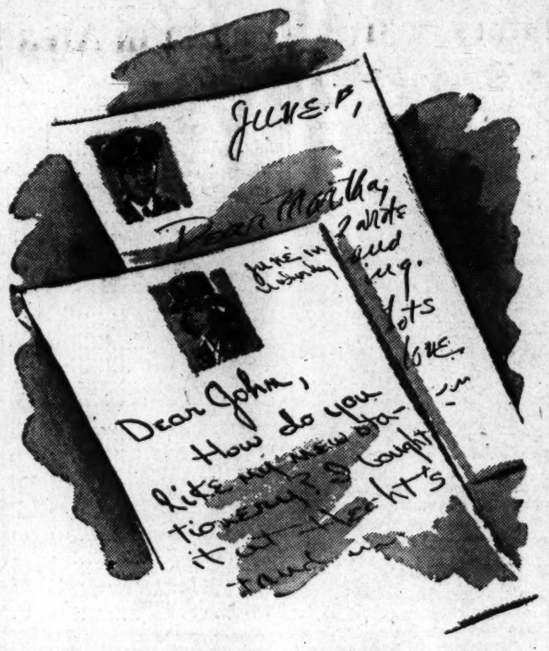

Photo-Letter Stationery

2.00

MADE FROM YOUR FAVORITE PICTURE OR SNAPSHOT

Truly personal stationery showing your portrait, your family, your home. Just bring in your favorite picture, one that is clear to reproduce well on white paper. It's then arranged in the most effective manner in center or corner of the sheet.

NOTE SIZE SHEETS, 5½x6¾ inches . . . 50 sheets with photo, 50 plain sheets and 50 envelopes 2.00

LONG SIZE SHEETS, 6½x10 inches . . . 50 sheets with picture at top and 50 envelopes 2.00

ADDITIONAL QUANTITIES of 50 each, when ordered at the same time 1.00

No Phone or C. O. D. Orders Accepted

PLEASE ALLOW THREE WEEKS FOR DELIVERY

Stationery, Main Floor, The Hecht Co.

It's a Lamp Table . . . And End Table, Too!

MERSMAN RECORD CABINET WITH DOORS

29.95

Not only does it house your fragile records—and keep them safe from nicks and scratches—but this handsome record cabinet can double as an end table . . . a lamp table too! So you know it's functional! Rich mahogany veneers and gumwood—holds ten albums. With doors—to shoo the dust away from your albums.

Record Cabinets, Main Floor, The Hecht Co.

NEW RECORD HIT!

"Coming in on a Wing and a Prayer" and "Johnny Zero."

Both on a single 10-inch Decca record.

53c

Records, Main Floor,

The Hecht Co.

F STREET, 7th STREET, E STREET NATIONAL 5100

The Washington Post

****X SATURDAY, JUNE 12, 1943 1B

The Federal Diary

By Jerry Kluttz

Govlins Take Over Choice Spots in Offices

Something new has been discovered in Government offices. It's the Govlins. These strange little creatures are at large in the offices of the Coordinator of inter-American Affairs in the Commerce Department Building. Employes have been warned to be on the lookout for them in an office memo. But by the memo's description, the Govlins have moved in and taken over choice spots in about every Federal office. It says that Govlins aren't related to Gremlins as they (gremlins) are "figments of the imagination and as such are not recognized by Government agencies." The memo then gives all available information on the Govlins.

GOVLIN.

"Govlins," the memo says, "make their home in filing cabinets. They live on Scotch tape and paper clips not to mention staples. In hot weather they wear pointed foolscap made of interoffice memos and playsuits cut out of the very finest blue sheets. They have their own idea on how material should be filed and are apt for instance, to switch Brazilian projects to Argentine press reports. Or else they'll fish out a dispatch and place it on an official's desk. When the official bawls out his secretary for not being able to produce the dispatch, she can point out that it is under his nose. This makes the official look silly.

"Their favorite sport is a game which consists of bouncing on typewriter keys, a point being scored for every wrxnj k?p which is struck by the person using the typewriter. An intriguing variation of this game may be played on the National War Agencies switchboard, with points for wrong numbers, disconnections and conversations overheard by ears for which they were not intended. The highest score obtainable is made when a Govlin manages to interject 'That's what you think, you jackass' into a parley between two important officials, leaving each one under the impression that the offensive words were uttered by the other.

"The head Govlin is known as the Discombobulator of Interoffice Affairs, with headquarters on the third floor. He is assisted by an assistant discombobulator, who, in turn, is assisted by a deputy assistant discombobulator to the assistant discombobulator. Their special function is to suggest screwy policies to the executives. Govlins hold civil service rank and are promoted according to their ingenuity in devising chicaneries to confuse the personnel." The final bit of advice to employes is that "Govlins should be severely ignored."

Patterson Elaborates

The statement of War Undersecretary Robert Patterson that the department soon will reduce its civilian employes by 100,000 has created so much unrest and uncertainty among the department's employes here that an "elaboration of his testimony" was sent to the Ramspeck Committee late yesterday. The employes were reassured in the elaboration that they have nothing to fear if they perform satisfactory work. The statement hinted that very few, if any, employes would be actually fired by explaining that the normal rate of turnover was 5 per cent a month and the department could bring about a substantial reduction merely by refusing to fill vacancies. This reporter felt at the time that Patterson made his 100,000 statement in an off-hand manner and it was something he hoped for rather than something that was positive to happen. His "elaboration" said:

"This reduction in staff will not be accomplished immediately. No employes will be indiscriminately dismissed if they are satisfactorily performing their work . . . Furthermore, as our male workers depart for military service some of their positions may be abolished, thus reducing the number of employes. In addition, some employes can look to reassignment to other positions for more effective use of their skills." In other words, the ax definitely won't be swung on War Department employes here for a long time to come.

LETTERS: "This is my first summer in Washington and when I read of the Brotherhood of Sensible Men my first reaction was that it was a silly idea. Since then I've been barely able to live through five days of 90-degree heat and now I'm eager to exchange my hot clothes for cool and comfortable slacks. I'll be wearing slacks in the office on Tuesday so don't let me down, brothers. H. T. K." . . . "If the Brotherhood of Sensible Men were really sensible, it would be sensible enough to realize that the loosened-tie-unbuttoned-collar-rolled-up sleeves garb is just as cool and comfortable as those zoot pajamas known as slack suits—and infinitely much better looking.—Sidney H. Kasper. "(This is the first critical letter received on the B. S. M.)

"When the B. S. M. (and more power to 'em) get together Tuesday afternoon to declare their independence, it would be a very bad idea to burn good coats, ties, and shirts. It would ruin the worthy movement if that were done. The clothes should be sent to our fighting Allies.—J. R. M." Editor's note: Only a few high and stiff collars, badly soiled, will be burned. And we hope the whole idea burns some stuff shirts.

Side Show—

Scranton, Pa.—Attendants rushed for help after an ugly looking black bear escaped from its cage at the city zoo—but child spectators rushed for the bear. When keepers first saw the animal outside the cage, it was in the midst of a cluster of children—who were petting it and screaming in delight.

Protecting the Gorillas

New York.—Now, it's gorillas who have to be protected from humans.

The Bronx zoo has encased the gorilla house with three large windows—so the simians won't catch colds from the public.

Assignments Of Catholic Clergy Given

Rev. W. E. Kelly to Be St. Martin's Rector; Archbishop Curley Makes Other Shifts

The appointment of the Rev. William E. Kelly, pastor of St. John's Church, Westminster, Md., as new rector of St. Martin's Catholic Church, North Capitol and T Street, was among the assignments announced yesterday by the Most Rev. Michael J. Curley, Archbishop of Baltimore and Washington.

Father Kelly will succeed the Right Rev. Monsignor Michael J. Riordan, who died recently after 20 years' service at St. Martin's. The new pastor was born at Dale Summit, Allegheny, Md., studied at St. Charles College, Catonsville, and also at the North American College in Rome, in which city he was ordained in 1917.

The Rev. John C. Broderick, pastor of St. Peter's Church, Oakland, Md., will be the new pastor at St. John's Westminster.

Father Denges Transferred

The Rev. Joseph F. Denges, Catholic chaplain at Gallinger Hospital, and on the pastoral staff of Holy Comforter Church here, has been appointed pastor of the Church of the Holy Ghost, Issue, Md.

New Gallinger chaplain is the Rev. Patrick J. Begley, assistant pastor of Holy Comforter Church here, who will have residence at St. Mary's Church, Fifth Street near G Northwest.

The Rev. Timothy E. McCarthy, formerly connected with St. Ann's Church here, and also with Catholic University, has been named pastor of St. Margaret's Church, Seat Pleasant, Md., whose pastor, the Rev. John J. Corbett, has been transferred to the pastorate of St. Mary's Star of the Sea Church, Baltimore.

The Rev. John Czyz, curate of St. Michael's Church, Silver Spring, was appointed pastor of St. Joseph's Church, Buckeystown, Md., succeeding the Rev. J. Gilbert Hann, who goes to St. Mary's, Rockville. The Rev. Thomas J. McKew, St. Mary's pastor, goes to St. Brigid's, Baltimore. The Rev. Francis X. Landon, St. Mary's, Baltimore, was appointed curate of St. Michael's, Silver Spring. The Rev. Niles T. Welch comes to St. Stephen's here as assistant.

Other Transfers

Other curates' transfers included the Rev. Thomas N. Mullen, from St. Joseph's Church here to St. Michael's, Overlea, Baltimore; the Rev. Edward J. O'Brien from St. John's, Forest Glen, to St. Anthony's here; the Rev. James B. Lannon from All Saints' Church, Baltimore, to St. Joseph's, Washington.

The Rev. Michael J. Farrell, who was recently ordained to the priesthood in the Baltimore Cathedral, was assigned as assistant at St. Joseph's here, and the Rev. Vincent P. Cieri, newly ordained, to assistancy of St. Ann's here; the Rev. John A. Mountain from St. Jerome's, Baltimore, to assistancy of Holy Comforter Church here; the Rev. Raymond B. Moriarity, newly ordained, to St. Francis Xavier's assistancy here, and the Rev. John C. de Menasce, from Our Lady of Perpetual Help here to assistancy of St. Stephen's here.

The parish of Our Lady of Perpetual Help, 1600 Morris Road Southeast, of which the late Rev. Frantz M. W. Schneeweiss was pastor, will be in charge of the Josephites (Society of St. Joseph) beginning July 1, Archbishop Curley announced.

Miss Tapir Makes Bow at Zoo In Natty Striped Jacket

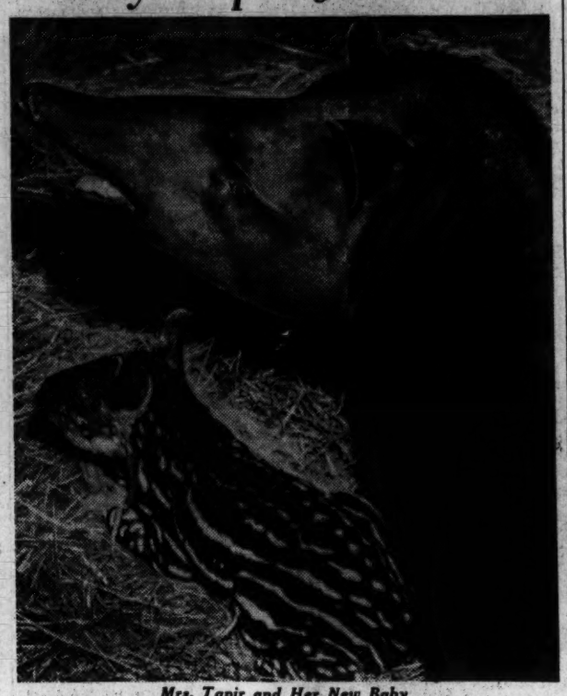

Mrs. Tapir and Her New Baby

Miss Nellie Tapir, day-old daughter of Mr. and Mrs. S. A. Tapir, made her bow to the world yesterday in the large mammal house of the Zoo, sporting a natty tan and white striped jacket (non zoot) and the longest nose of any baby in town.

The Tapir family, representatives of a fine old South American clan, originally came from the forest regions east of the Andes and were brought to the Zoo in 1939. Nellie is their second child: the first, born two years ago, was traded off to another zoo for another variety of animal.

Viewed yesterday, Nellie was wobbly but agreeable. And Momma Tapir (who is feeling quite well, thank you) was equally willing to be interviewed, but had a slight case of hiccups. Daddy sat in his front yard and sunned moodily, casting an occasional disdainful glance in the direction of his new daughter.

Tapirs are gentle, unassuming animals, distant relatives of the horse. The resemblance practically is nonexistent, however; tapirs are four-toed, long-snouted and have only a suggestion of a mane. Excellent swimmers, they are found in forest regions and on river banks in their native habitat, but their Zoo quarters are much swankier, including a special pool for their comfort.

Nellie will lose her camouflaging stripes in about eight months and will turn dark brown, Zoo folk declare. Although Mrs. Tapir is an excellent and devoted mother, she is almost as interested in lettuce leaves, grain and hay as she is in the new arrival.

Coupon 17 Holders Mob Shoe Stores

Misfit Headaches Sure to Follow Indiscriminate Buying, Dealers Say

Local shoe stores, beset by unprecedented crowds intent on cashing in their No. 17 shoe ration coupon before the deadline Tuesday midnight, are locking their doors against crushing mobs, and only opening them long enough to let a customer in to replace one going out.

Dealers were at a loss to explain why so many shoe coupons suddenly appeared. Many thought shoppers were loathe to have the coupon voided by the time limit, and purchased shoes whether needed now or not.

"The crowds kept getting larger and the shoe stocks smaller, and the coupons are still coming in," said Maurice Berg, owner of the Penn Bootery at 652 Pennsylvania Avenue Southeast.

Price seemed of no consequence, for when cheaper styles ran out, buyers asked for higher priced shoes without hesitation.

Proprietors said the rush started a week ago and has gained momentum ever since. Many dealers were out of average sizes, and customers were taking what they could get.

"Popular sizes available now won't last over a day or two," said Mrs. E. L. Sailer of the Walk-Over Shoe Shop at 929 F Street Northwest.

Clerks said that people were taking footwear not suited to them, and in many cases not even a near fit. They warned that the number of complaints arising out of this buying spree would be "simply terrific."

Women appeared to predominate in the shopping crowds with many asking for the white styles now conceded to be as rare as an Axis victory, but store managers said that men also were doing plenty of buying.

"There were plenty of them standing in the street around our store when we were forced to lock the door at 5:30 last night," asserted Julius Merican, manager of Ross-Saturn at 1323 Connecticut Avenue Northwest.

And so while one dealer stated he was finally forced to shoo his customers out, and another complained that all seats in his shop were taken, and he couldn't sit down for "even a minute," the hapless salesman muttered, "Why did I get into this business, anyway?"

Ringling-Barnum Circus to Arrive In D.C. Tomorrow

Tomorrow the big show comes to town. Tomorrow the Ringling Bros. and Barnum & Bailey Circus, traveling on its long railroad trains, with the blessings of the ODT on its tented might, is due to unload on the Pennsylvania Railway sidings.

But today there's a busy man at the show grounds at Benning Road and Oklahoma Avenue Northeast, where performances will be given at 2:15 and 8:15 p. m. Monday. He is the 24-hour man, William Carr, who may be likened to a pilot conning ships safely into harbor, for he does that and more for the circus.

The 24-hour man must make sure that the railroad crossings are in order to permit swift unloading, and, if necessary, he must have the crossing cleared and planked. He then must see that the route to the circus grounds is practical.

Meanwhile, the Monday night war bond performance already is a sell-out. Allan Lester, Ringling advance agent, reported yesterday that more than a million dollars in war bonds already had been sold.

City Briefs

Dog Owners Warned to Get New Tags

Warning that new dog tags for the coming fiscal year will be out soon was issued yesterday by District Tax Collector Guy Pearson.

Pearson said the Commissioners had adopted a new plastic material, different from the fabroid used last year, ending the use of the gray fiber previously employed. The new tag will consist of a plastic substance using gold lettered indentures, which would not be so subject to erasure by weather or by chewing on the part of the dogs.

Attached to this warning was a reminder by the District government that dogs should be kept on leash, if not muzzled, for the duration of the hot-weather rabies period.

Joins Dental Examiners

The Commissioners yesterday approved the appointment of Dr. Henry A. Swanson as a member of the Board of Dental Examiners of the District. He succeeds Dr. Charles T. Bassett, whose term expires July 16.

Dr. Swanson was nominated by the District Dental Society and his term will be for five years.

Housing Discussed

Several changes in rooming house regulations and clarification of rules governing health, sanitation and safety in this respect were recommended at a meeting of the Washington Housing Association Thursday. At the same time the association indorsed a proposal providing for an elected delegate from the District of Columbia to the House of Representatives.

'All Work, No Play—'

Four hundred boys, members of the School Boys Safety Patrol, will be guests at 9:14 a. m. tomorrow of the North Washington Lions Club and Warner Brothers at a two-hour showing of popular movies in the Tivoli Theater at Fourteenth Street and Park Road Northwest. Short talks on traffic instruction will be given by Washington I Cleveland, District manager of the American Automobile Association; Inspector Arthur E. Miller, chief of the Police Department Traffic Division, and Inspector Richard Mansfield, retiring chief of detectives and noted traffic authority.

Naturalist to Speak

A talk describing his experiences along the famous Yosemite trails in the Sierra Mountains will be given by George A. Petrides, ranger-naturalist of the National Capital Parks naturalist staff, at the campfire program to be held at 8:30 tonight in Rock Creek Park adjacent to Sixteenth Street and Colorado Avenue Northwest. Natural color slides showing the scenic beauties of the area will accompany the lecture.

FWA Grants Fund to Start Nursery Job

$15,000 Provided To Renovate Two Buildings; $13,000 Previously Given

The additional $15,000 necessary to get contractors to begin work on the renovation of two District-owned buildings in the 300 block of D Street Southeast for day-care nurseries was granted yesterday by the Federal Works Administration.

Some $13,000 had been granted previously for the project which was to take care of children of mothers engaged in war industries, but bids submitted had proved that not one contractor was willing to bid for the work for the alloted sum.

Upon receipt of the supplemental grant, the District Commissioners immediately gave the contract to R. F. Bell, Hyattsville, who had been low bidder on the previously offered contract, even though his bid still was far above the sum then available for the day-care centers.

This center, along with other Lanham Act projects, is planned to begin operation soon after school closes, and already many applications from working mothers—whose small fees must defray half the operating costs—have been received.

National U. Class Hears Rep. Murphy

Intelligent use of newly acquired legal knowledge will provide a strong position in any courtroom if accompanied by complete and adequate preparation, Representative John W. Murphy (Democrat) of Pennsylvania told 54 graduates of the National University at its seventy-fourth annual commencement last night.

The graduates, including 8 District residents, and 37 members of the class now in the armed services, received their diplomas in absentia.

"To give law its full power," advised Murphy, "a proper survey, skillful preparation of plans and examination of witnesses, careful summation, a thorough review and a comprehensive brief are necessary factors."

The program opened with invocation by Dr. John W. Rustin, minister of the Mount Vernon Place Methodist Church. This was followed by a speech by Chester Martin Brasse, class valedictorian. Presiding and presenting the degrees was Dr. Leslie C. Garnett, chancellor of the University.

District residents receiving degrees were:

Master of laws—Hobart Roosevelt House, bachelor of arts, Nelson Frederic Shellady; master of laws—Thomas Richard Blake, Ellis Ullman Brent, Halford Goodwin Davis, Nettie Marie Dulberger, Henry Graves Pons, and Thomas Huffman Sherley.

The students granted the Bachelor of Laws degrees were the last members of a class which entered under the prior rules governing admission to the bar, and all future classes will graduate under the four-year plan with the requirement of two years of college work in prelegal education, it was announced by a school official.

Dr. Arthur Bevan Dies; Surgery Chief in Last War

Chicago, June 11 (AP).—Dr. Arthur Dean Bevan, 81, prominent surgeon once president of the American Medical Association and the American Surgical Association and director general of surgery in the United States Surgeon General's Office during the First World War, died last night.

Dr. Bevan was made an officer of the French Legion of Honor for his services as head of the A. M. A. in 1918. A graduate of Rush Medical College, he served four years with the United States Marine Hospital Service.

During the prohibition era Dr. Bevan stirred up a controversy by charging before a Senate investigating committee that 90 per cent of physicians' prescriptions for whisky were not legitimate.

Postlude

Shiloh Choir Pays Tribute To Dr. Dett

By Ray C. B. Brown

The Shiloh Choir presents on Friday night in Shiloh Baptist Church a concert of Dett compositions with Dr. Robert Nathaniel Dett as guest conductor and pianist.

Shiloh Baptist Church was well filled last evening when audience and choir paid honor to Dr. Robert Nathaniel Dett who has consistently devoted an honorable career to making known to the world at large the beauties of Negro folk music. Not only in his published books of spirituals, but also in his own compositions he has pursued the single idea of revealing the richness of this literature and utilizing the melodic and harmonic singularities of the music of his people, always with an idealistic intent.

BROWN

Shiloh Choir, led by its director, Wilhelmina B. Patterson, opened the program of tribute by singing what is probably the most familiar of the composer's choral works, the anthem "Listen to the Lambs," based on a spiritual. Dr. Dett then took charge of the program as guest conductor in "Gently, Lord, O Gently Lead Us" and "Go Not Far From Me, O God," both admirably harmonized. The choir used a moving resonance of tone and a good balance of timbres.

Other choral numbers presented were "Son of Mary," "I'll Never Turn Back No More," "City of God," "Somebody's Knocking at Your Door," "Music in the Mine," "When I Survey the Wondrous Cross," "O Hear the Lambs A-Crying," "Don't Be Weary, Traveler," and Dr. Dett's effective arrangement of Thomas Campion's "As By the Streams of Babylon."

There were two interludes of piano solos, in the first of which Dr. Dett played three of his "Bible Vignettes" and the "Dance of Desire" from his "Enchantment" suite. The vignettes were interesting studies in portraiture. "Father Abraham" was neatly built on parts of Negro and Hebrew tunes, "Martha Complained" had humorous touches, and "As His Own Soul" dealt with the affection between Jonathan and David. In a second group the composer played the Prelude, Barcarolle and Juba from his suite, "In the Bottoms."

Jean McCandlish plays her Bachelor of Music recital on Friday night in Phillips Memorial Gallery. Program of compositions by Bach, Beethoven, Chopin, Debussy, Gershwin and MacDowell.

In Phillips Memorial Gallery last evening a friendly and admiring audience congratulated with applause Jean McCandlish on the occasion of her piano recital in fulfillment of the requirements for the Bachelor of Music degree from the Washington College of Music. The congratulations were strictly in order, for this talented young musician has made steady progress in technical security and, what is more important, in artistic finesse. Her playing has refinement, excellent taste and dynamic variety.

As was befiting an academic test, her program was mainly of the conservatory pattern with a Bach prelude and fugue, a Beethoven sonata, Chopin's F minor and E major etudes and B flat minor scherzo, and two of Debussy's preludes: "The Lass with the Lint-white Hair" and "Footsteps in the Snow." But she did insist upon two pieces by American composers: Gershwin's E flat minor prelude and MacDowell's E minor polonaise.

Norman Frauenheim presents a piano recital in the Washington Club on Friday evening. Program music by Bach-Liszt, Couperin, Daquin, Rameau, Schumann, Chopin and Debussy.

Norman Frauenheim, resident pianist, presented his second recital of the season last evening in the concert hall of the Washington Club. His program was made up of familiar works which did not fail to please his audience.

The major work, Schumann's "Carnival," was almost discarded for a Beethoven sonata which Mr. Frauenheim had played at his last recital and for which he had received many requests. The choice was put up to his audience and the "Carnival" was played. Difficult though it was on the hot evening, the suite was performed in a truly "grand" manner with all the fanfare and flourish that has made it a perfect ballet vehicle, smelling strongly of Barnum & Bailey with asides by Daumier. The "Carnival" makes a heavy call on strength and a varied style, both of which Mr. Frauenheim was able to supply.

The remainder of the program was not played with the consistent excellence of the suite. There were snatches of beauty, other moments were blurred by poor pedaling and erratic tempo.

N. F.

Fairfield Builds Ship in 25 Days

The Bethlehem-Fairfield shipyard's 150th Liberty ship, the S. S. Pierre l'Enfant, was launched at Baltimore yesterday a little more than two years after the first keel was laid. The vessel required 25 days to build.

New Ban Put On Dogs After Rabies Scare

After the shooting of a mad dog yesterday by a policeman, Montgomery County officials yesterday placed a quarantine on all dogs in the Glen Echo Heights area for the next 90 days.

Under the ban, all dogs must be kept confined to their owner's premises or must be muzzled while running at large. The action was taken after Officer Joseph Ward shot and killed a dog described as a "mongrel" on Wyoming Road about three blocks from the dog's home. Neighbors, he said, had complained that the dog had bitten seven other dogs during the afternoon. No persons were attacked by the dog.

The dog's body was taken by the police to the animal husbandry department of the University of Maryland where Dr. C. L. Everson, veterinarian, said it was definitely rabid. He declared that a dog in that condition could travel 12 miles a day and advised that all dogs in the neighborhood be kept enclosed or muzzled.

In Washington the owner of a rabid dog was forced to pay $25 when he pleaded guilty before Walter J. Casey in Municipal Court of permitting the dog to run wild without a muzzle.

The dog's owner was Julius Adkins, 54, Negro, whose dog was accused of biting seven persons as they were walking along the 400 block of K Street Northwest.

Attorney Posts Bond

Attorney Edward Berger, 5338 Grant Street Northeast, was charged with larceny after trust yesterday and held under a $500 bond by United States Commissioner Needham C. Turnage. Berger was charged with accepting $250 from a "conscientious objector" to be used as bond money in the event the man was criminally prosecuted.

Billy Roosevelt Cleared

Media, Pa., June 11 (AP).—William Donner Roosevelt, 10-year-old grandson of the President, was discharged in custody of his mother today, the fatal shooting of Lewis Hutchinson, jr., 11, termed "a closed case" by Judge Albert Dutton MacDade following a two-hour closed hearing in Delaware County juvenile court.

Spotted Fever Claims First Victim in Area

First fatality of the season from Rocky Mountain fever in the District area was announced late last night by Dr. James G. Cummings, chief of the communicable diseases section, District Public Health Department.

Victim of the fever, also known as "tick" fever, was Francis Jackson, 13-year-old Negro boy of Lanham, Md.

The diagnosis, however, was "provisional," authorities at the Freedmen's Hospital, where the boy had been taken, said.

Ten cases of the disease had been reported in Maryland already this season according to the health department there, three of them being fatal, and all from Harford County.

State Health officials at Richmond, Va., reported last night that ticks which infest humans with Rocky Mountain fever, were said to be "most abundant" this year, and that 50 cases of the fever were to be expected. About 20 per cent of those in Virginia are fatal.

Health officials explained that humidity was favorable for the ticks.

About 8 to 14 cases are reported annually in the District, with from three to six fatalities, Dr. Cummings said.

He said that there was no fear of any great increase of Rocky Mountain fever, but that care should be shown by persons who had been in woods, or near streams, in cleaning themselves well after being exposed to the ticks which adhere to the body.

ODT Reports Dairies Pleased With Delivery Curtailment

Dairy operators and employes are in "full accord" with the District Office of Defense Transportation's recent restriction of wholesale and retail deliveries in the Northeastern gasoline shortage area, it was announced late yesterday by William J. Tobin, District ODT manager.

The ODT's action was effective May 27 and restricted all retail and wholesale deliveries and prohibited all Sunday deliveries except ice, fresh milk and cream.

Tobin said the accord was reached in a session Thursday attended by dairy representatives, D. A. Walker, secretary-treasurer and business manager of the Milk Drivers' and Dairy Employes' Local Union 246 and himself.

Recent trouble in deliveries over the ODT restriction, notably in Pittsburgh, Pa., and in New York, would not be duplicated here, Tobin asserted.

"The accord was entirely voluntary," he explained, "and very encouraging."

Those at the Thursday conference were Mike Burchell, Alexandria Dairy; Julius Marcey, Arlington County Dairy; Herman A. Schulteis and Clarke Diamond, Chestnut Farms Dairy, Chevy Chase, Md.; Samuel Harvey, Harvey Dairy; J. E. Ward, Lucerne Cream & Butter Co.; J. B. Wright, Maryland Farms Dairy; Charles C. Cramlick, Model Farms Dairy; L. L. Baker, Richfield Dairy; A. L. Thompson, Thompson's Dairy; Otto Phillips, Wakefield Dairy; A. B. Fletcher, Embassy-Fairfax Dairy; D. A. Walker, representing the Local Union, and Tobin.

The Milk Drivers' and Dairy Employes' Local is an A. F. of L. affiliate.

Victory Sidelights

Ration Book No. 3 Applications Obtainable From Local Boards

Persons who failed to mail applications for War Ration Book No. 3 before the June 10 deadline now may obtain them at local ration boards, the District Office of Price Administration announced yesterday.

Local boards, however, will have nothing to do with the handling of the books except for the issuing of applications upon request, it was emphasized. Those who missed the deadline are urged to mail their forms at once to the registration center so that books may be issued at a later date.

Mass Blood Donations

About 40 building and loan officers and employes will give blood to the Red Cross at the Blood Donor Center next Tuesday, Martin A. Cook of the Enterprise Building Association announced yesterday. The mass donation is the second arranged through his efforts. The first took place last Thursday when 35 employes of the industry each gave a pint of blood.

Potatoes Arrive

The definite end of the potato famine in Washington was assured yesterday with the arrival of 17 carloads of spuds from Florida, South Carolina and California. The normal consumption of potatoes in the city is five carloads a day.

I.O.O.F. Gives Ambulance

Grand Master Edgar W. Parks of the Independent Order of Odd Fellows last night presented to the Army Medical Corps an ambulance which had been purchased by the subordinate lodges of the I. O. O. F. of this district. The ambulance was accepted by Col. John B. Klopp, of the Surgeon General's Office. An inscribed plate went with the ambulance.

Fatality Spurs U.S.--Va. Parley On Jurisdictional Issue

District and Virginia officials will meet soon to discuss the age-old question of jurisdiction over the "No Man's Land" area of nearby Virginia, Senator Pat McCarran, chairman of the Senate District Committee, said yesterday.

McCarran announced that he would call the conference yesterday afternoon after a Virginia motorist was killed in a crash near the Pentagon Building, and Washing, Federal, military, park, Arlington County, Pentagon guards, and Virginia State police all shied away from the case because of the questionable jurisdiction.

Eustace Bayne, 50, of Lorton, Va., died shortly after his car collided with a gasoline truck on the Federal property. Removed to Emergency Hospital by the Arlington County Rescue Squad, he was pronounced dead on arrival. Police from all the various jurisdictions were on the scene, but none seemed to want to take action or to investigate the death. It was later decided that it was a matter for the military police assigned to the Pentagon Building to handle.

Shortly after the accident, McCarran said that he would call a meeting and seek measures to correct the boundary question, but would give no further details of the proposed conference.

These Women!

By d'Alessio

"Pull over to the curves, Wilson!"

Women's Club News

The Junior League of Washington is following the example of schools and colleges all over the country in arranging classes for this summer. The provisional training course for its future volunteer workers in social and welfare fields opened at the clubhouse last night with a welcome by Mrs. Robert Whitelaw Wilson, president of the Junior League of Washington, followed by an explanation of the work of the Association of Junior Leagues of America by Cecil Lester Jones, vice president of the association, and of the course by Anne Carter Green, provisional chairman. The documentary film, "The City," was shown.

Meeting three times a week, the group will next consider Washington as a city. Maj. Gen. U. S. Grant 3d, chairman of the National Park and Planning Commission, is to discuss its history, growth and future, and Guy Mason, Commissioner for the District, will speak on the District government and its public social program. The private social program is to be presented by a panel consisting of Miss Dorothy Abts of the National Catholic School of Social Work, Dr. Ernest S. Griffith, vice president of the Council of Social Agencies, and Herbert L. Willett, director of the Community Chest.

Speakers who will cover Federal aids to the community in meeting social problems will be L. Metcalf Walling, director of the Wage and Hour Administration; Miss Jane Hooey, director of the Public Assistance Division, Social Security Board; Dr. Esther Cole Franklin, associate in social studies, A. A. U. W.; Glenn Jackson, director of block leader service, Office of Civilian Defense, and Mrs. Frank Linzel of the Board of Public Welfare.

Other speakers will discuss the problems arising in each field of social welfare work, particularly under the stresses and strains of wartime living. They will show how the Federal Government and the District and private agencies combine to work out solutions for social problems and also will point out the gaps in the program as a whole.

Speakers on family welfare will be Mrs. Mildred Kilinski, acting director, Family Service Association, and Donald Gray of the public assistance division, Board of Public Welfare. The child welfare field will be discussed by Mrs. Catherine H. Norton, secretary of the child welfare division of the Council of Social Agencies, and Patricia Morss, director of the foster care service of the Board of Public Welfare.

Dr. George Ruhland, Health Officer for the District of Columbia, and Dr. Winfred Overholser, superintendent of St. Elizabeths Hospital, will speak on health, and the problems of delinquency will be discussed by a panel consisting of Dr. James Nolan, director Washington Criminal Justice Association; Capt. Rhoda Milliken, Women's Bureau, Metropolitan Police Department; Fay Bentley, judge of the Juvenile Court of the District of Columbia, and James Bennett, director of the Federal Bureau of Prisons.

John Ihlder, director of the National Capital Housing Authority, will discuss housing as a solution to social problems, while Milo F. Christiansen, superintendent of the District of Columbia Recreation Department, will offer recreation in the same role. Col. Campbell Johnson of the Selective Service Commission will speak on problems of our Negro population, after which the course will be brought to a close with an open discussion and review.

The training program is under the direction of Miss Anne Carter Greene assisted by Mrs. E. G. Touceda, Miss Margot I. Chase, Mrs. Kenneth Holland, Mrs. John B. Martin, jr., Miss Virginia Flannery, Mrs. Gardner Abbott, jr., Miss Mildred Collins of the Travelers Aid Society and Miss Lucia Murchison, director of Social Service, District of Columbia Health Department, the latter two in an advisory capacity.

Call for Volunteers

Women's division of the War Savings Committee is asking all women in the District who have a few free hours each week to become a volunteer booth worker. This type of war work is particularly interesting and can be adapted to any free time that Washington women may have.

There will be an instruction class next Friday at 10:30 a. m. at the boardroom of the American Security Building, 730 Fifteenth Street, at which volunteers will be shown the procedure of selling bonds.

Any woman who can give even a small amount of time each week is asked to attend this class and to help sell bonds and stamps.

Further information will be gladly given by the women's division, Room 439 Washington Building, Fifteenth and New York Avenue. Telephone Executive 6400, Ext. 5533.

Iowa Luncheon

The Iowa State Society of Washington will wind up its 1943 social season with a luncheon tomorrow at the Roosevelt Hotel, to which all Iowans are invited. Among those who have accepted the invitation are the Vice President and Mrs. Wallace, Justice Wiley Rutledge and Mrs. Rutledge, Senator and Mrs. Guy Gillette, Senator and Mrs. George Wilson, Representative and Mrs. Fred C. Gilchrist, Representative and Mrs. John Gwynne, Representative Ben Jensen, president of the society, and Mrs. Jensen; Representative and Mrs. Karl LeCompte, Representative and Mrs. Thomas Martin, Representative H. C. Talle, Representative and Mrs. Paul Cunningham, Representative and Mrs. Charles Hoeven, Justice and Mrs. E. C. Eicher, Justice F. Dickinson Letts, Commissioner and Mrs. Claude R. Porter, Mr. and Mrs. C. William Ramseyer, C. B. Upham, Mrs. Mariam Berryhill, and many others.

Sigma Kappa Alumnae Meets

Zeta and Beta Zeta Alumnae Chapters of Sigma Kappa Sorority will hold an informal supper meeting followed by installation of officers, Monday, at 6:30 p. m. at the Highlands. Reservations may be made by telephoning Mrs. Donald Saunders, 4408 Klingle Street Northwest.

New officers to be installed are Mrs. George Wenzel, president; Mrs. Bernard Jarmin, vice president; Miss Jeanne Spaulding, secretary; Miss Hilda Ryan, treasurer, and Miss Marian Bailey, registrar. The retiring president, Mrs. Arthur Lanigan, recently has become a Gray Lady at Walter Reed Hospital.

Dr. Oatman to Speak

"The idea that all feminists are women is a mistake," says Dr. Miriam Oatman, who will speak on "Masculine Feminists," at the open meeting of the D. C. Branch of the National Woman's Party, to be held tomorrow at 4:30 p. m. at the Alva Belmont House, 144 B Street Northeast.

Dr. Oatman will make the point that all through the ages the progress of women has interested important men, among them John Stuart Mill, around whom she will center her talk.

A well-known political scientist, Dr. Oatman, with her husband, Dr. Frederick F. Blachly, has written a number of books in the field of political science and public administration. The latest of these is "Federal Regulatory Action and Control," issued as a Brookings Institution study.

It's About Time

By Dolores Boland

IT'S ABOUT TIME to think about making summer bedspreads. It saves your winter spreads and makes the room seem cooler. Consider white cotton with small widely spaced red or green design. Pipe seams with color in print and make ruffles of same.

Dimout for New Lamps

By Elizabeth MacRae Boykin

The light that has failed right now is, of course, the decorative lamp base, full of priority metal. We are told that there will be no more familiar bases for the duration, a fact that should inspire us to give a second glance to our present supply of household lamps—their condition, their approximate life-span (and what we can do to lengthen same) and a general review of our lighting situation of the moment. Luckily there is no ceiling on imagination, and busy fingers and quick wit can contrive pretty and exciting lamp shades to give even the oldest lamp stand a new lease on life.

Right now might be a good time to reclaim those large bases, dear to the hearts of the decorators, which add such dash and variety to the home front and won't deplete the precious supply of metal lamp bases. Old vases, tall and serene, make magnificent lamp bases (and conversion materials are still available). Old pottery bowls, tea canisters, antique oil lamps, pewter and brass pitchers and buckets, cut-glass pitchers (for odd and pretty bed-table lamps), wooden tubs, old churns, Victorian wonderments known as bric-a-brac—such things are still to be found in second-hand marts and in attics. These can be smartly converted into lamps. Luckily the trend, for some time, has been away from small dinky lamps and towards tall imposing numbers which cast a fine light and glow over your rooms. The second-hand bases are usually of this large and tall variety—so don't be afraid to experiment. Only be sure that the shade you buy or make is large enough to add dignity to your new-found base — instead of looking like a big lady in a coy hat!

New Materials

In the shops you will be sure to find all sorts of odd materials used for lamp bases—wood, flower pots, cane, sailcloth, cork, plastics, etc. Also we are assured that there is, at the moment at least, a comfortable backlog of fixtures and lamps on hands in the stores.

But, as with many other war-limited items, lack of lamps and fixtures is not holding down the imaginations of designers, and they see a bright beautifully lighted world of the future. There will be fewer lamps, but these will be more decorative, since functional lighting, built-in varieties and the like will do the necessary business of providing good light while the lamps will be used more for beauty than utility. Beds will have built-in night lights; desks, mirrors and dressing tables will have their own units. More important, perhaps, will be our entire approach to the lighting problem with more emphasis on the source of light rather than its accessories. Light, by special fixtures, will be reflected from the ceiling; entirely new effects will be achieved by having fluorescent tubes shining through the fabrics of your draperies—a sort of glorified lamp shade glow made possible by the cooler fluorescent principle. Family portraits will become shadow boxes; closets will no longer be dark and cavernous. Future decorations will work with light as dramatic additions to home living.

Fluorescent Light

Other sources of light will also be considered. Light engineers are excited about tentite, a plastic through which color and effect of fluorescent lights can be better controlled; in the past some people have objected to fluorescent lighting because it lacks red rays but this too-white effect will be controlled precisely in the future. Tenite will also help to vary the intensity of the fluorescent bulb. And then engineers will give a look to the type of windows you have in that future home; there's a new type which bends 80 per cent of the daylight upwards towards the ceiling, thus providing your day-time ceiling with the same reflective quality it has when you turn on your indirect lamps at night. It seems that present-day windows throw most of the light beams floorward, where they are absorbed and do no good. The new glass block window, with ribs of prismatic glass which line the hollow interiors, will prove a boon to long, dark rooms with unbalanced windows. . . . as well as to kitchens and laundries where good illumination is always a necessity.

The breathing spell lamp makers must take, during these trying days, is bound to have a fine effect on their imagination. Maybe it will even inspire really attractive lamps using the fluorescent principle; thus far this magic light has been used in industry or in homely units to the exclusion of smart fixtures for the home. We can look forward to improvements on the indirect floor lamp which hasn't been much for looks for all its practicality.

DROOP'S
1300 G St. N.W.
Agents for Steinway Pianos • Hammond Organs • Magnavox Radio-Phonographs
Victor Records • Sheet Music • Musical Instruments

Homemade Beauty

Know Your Onions

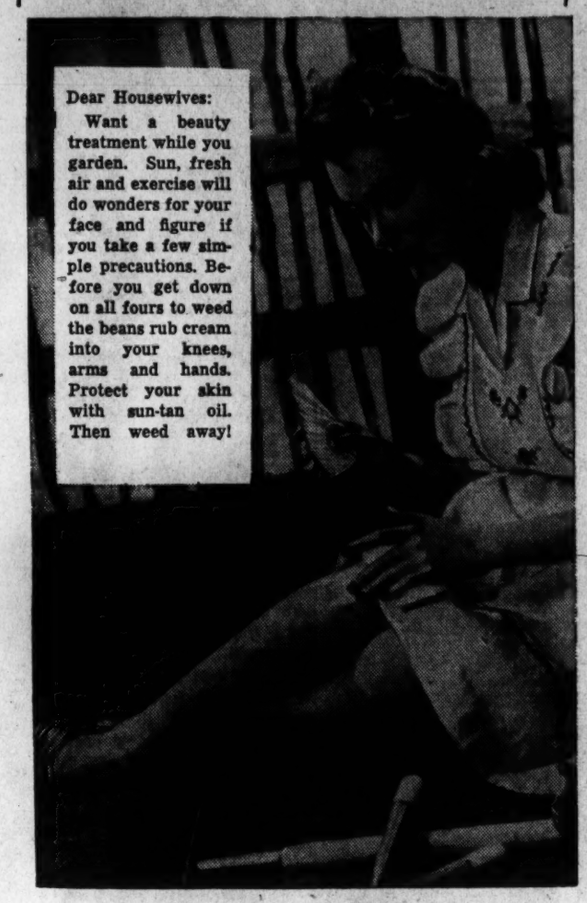

Dear Housewives:

Want a beauty treatment while you garden. Sun, fresh air and exercise will do wonders for your face and figure if you take a few simple precautions. Before you get down on all fours to weed the beans rub cream into your knees, arms and hands. Protect your skin with sun-tan oil. Then weed away!

Common Courtesy

Grin and Bear It!

By Grace Martin
AP Features Writer

This summer is going to be different than any other you have lived.

You are sure to have more burdens—more work, anxieties and taxes. And you will likely have less fun—less motoring, travel, play, meat and sugar.

How are you going to stand the test?

Are you going to feel abused because you work longer hours, dwell in thought upon your fatigue, pity yourself because of your anxieties, and tell yourself a hard luck tale because of your taxes? Are you going to be glum because gasoline rationing has cancelled those weekend jaunts, blue because you haven't so much time to play any more, and sore over the meat and sugar question?

You don't have to. It may surprise you, if you have not thought of it, but the one thing you can be sure of right now is peace of mind, provided you are willing to put up a fight for it. All you have to do is live one minute at a time—and refuse to let it snow you under. After you have passed a certain number of them and find you are still alive, you will get the habit. And not only will you be happier, but so will everybody who lives with you.

WOODWARD & LOTHROP
10th 11th F and G Streets Phone District 5300
Store Hours: 9:30 to 6—Thursdays 12:30 to 9

Libbey

Pan-American Liveliness

captured by Libbey in these amusing safe-edge glasses

A charming way to put life—Pan-American life—into your parties. Senor siestas by a cactus, serenades his lady, stages a cock fight to amuse your guests. Senora and Senorita lend picturesqueness to the scene, too. 14-ounce gilt-edge glasses, each in a different design.

set of 8 $2.50

GLASSWARE, FIFTH FLOOR

Your Baby and Mine

By Myrtle Meyer Eldred

Almost every child, enduring the strain of growing up, develops some habits which distress the parent. It may be fingernail biting, or lip-sucking, or the habit of knocking his curly head against the floor or wall, or thumb-sucking or nose-picking. Every one of them curdles the parents' resistance.

But, if there is one thing the parent of a 2 to 5-year-old child have learned, it is that attention to any kind of behavior magnifies its importance and makes it harder to dissuade the child against it. Even adults with peculiarities play up to them and we may be sure that the parent who acts shocked at a child's head-bumping, let us say, makes this a personal peculiarity which he wouldn't abandon for anything.

So, the first suggestion in dealing with any type of distressing behavior is to let the child think it doesn't matter to you at all. Your attitude should be: "This is your head, if you want to bump it, go ahead. In fact, perhaps you'd like a little help. I'll take a-hold of it and help you bump it."

It's not unusual, when the mother attempts this sort of help, with no malice, but only a desire to please the child discovers head-bumping to be something less than fun.

That doesn't mean that the parent really should be indifferent to them for they may well express some strains she could remove. While she watches the child bite his nails with no evidence that she is upset, she thinks to herself.

Is he nervous from lack of sleep? Has he enough interesting companions to stimulate his imagination? Does he have enough opporunity to play actively? Is he being scolded too much? Is he hungry, the kind of hunger that comes from a poorly chosen diet that is his fault or mine?

Substitute the name of any of the other habits and the questions are just as applicable. The parent cannot be indifferent when she must put her attention on the child's whole day.

Our leaflet, "Nervous Habits," may be had by sending a 3-cent stamped, self-addressed envelope with your request to Myrtle Meyer Eldred in care of this newspaper.

10.95

Cotton shantung . . . looks cool, is cool . . . aqua, blue, cherry, beige or white with contrasting straw belt. Sizes 10 to 20.

First Floor

MR. FOSTER'S Shop
Thirteenth between F & G
Republic 3340
Charge Accounts Invited. Hours 9:30-6, Thurs. 12:30-9

WOODWARD & LOTHROP
10th, 11th, F and G Streets
Phone District 5300

Turn in your scrap Records for "Smokes for Yanks" Fund.

USA

Patriot Pins

wear one proudly for "him"—the one signifying his rank

Show "him" how proud you are of his rank, whether he has just graduated from the "buck private" class or has reached the "top." Wear the shining insignia of his rank for the way it boosts his morale . . . and your own. All fourteen of these service pins of Sterling Silver—some finished in gold color.

Each $3
plus 10% tax

COSTUME JEWELRY, AISLES 5 and 7, FIRST FLOOR

Wanted: Discarded Silk and Nylon Stockings to Do a Job.

A pair or two will help importantly in winning the war. Bring in those you no longer use.

MAIN AISLE, FIRST FLOOR

USA

Wanted: 33 Million Fathers to Buy a Billion Dollars in Bonds

Keep faith with your fighting sons, Dads—buy an extra Billion in Bonds before Father's Day, June 20th.

VICTORY BOOTH, FIRST FLOOR; ALL SERVICE DESKS (Except the First Floor.)

Martha Ellyn's Platter Chatter

Chicken Noodle Pudding is extra special in goodness. It is made with a cupful of left-over chicken, noodles, enriched bread and so seasoned that it makes an unusually appealing dish. It takes little time to assemble and but 30 minutes to bake, so it is a time saver when preparing a meal.

If chicken, lamb or veal is the dish for Sunday, here's hoping that enough will be left over to make one cupful of it when chopped. This left-over meat can be so designed as to make a main dish that will carry on the Sunday flavor. Try making a Chicken Noodle Pudding, of if it is lamb or veal that is used then call it by another name. It will be just as delicious by whatever name it is called.

Martha Ellyn

What to serve with this main dish? Here is my suggestion for a menu:

Dinner Menu

Chilled Vegetable Juice
Chicken Noodle Pudding
Harvard Beets Cold Slaw
Baking Powder Biscuits Honey
Baked Apple Dumplings
Iced Tea

Here is the recipe for the main dish which can easily be assembled if you have some left-over chicken or meat:

CHICKEN NOODLE PUDDING

Cook 4 ounces, about 1 cup, egg noodles in boiling salted water for 8 minutes. Cut crusts off 3 slices enriched white bread and pull into soft crumbs. Add crumbs to 1 cup scalded milk and beat with a fork until smooth. Add 1 tablespoon parsley, chopped, 1 teaspoon grated onion and juice, ½ teaspoon salt, 1 tablespoon butter, ¼ cup grated cheese and ½ teaspoon pepper. Mix well. Stir in cooked drained noodles, 1 cup chopped left-over chicken, lamb or veal and 2 egg yolks well beaten. Fold in egg whites beaten until stiff but not dry. Turn into an ungreased baking dish, set in a shallow pan of hot water. Bake in moderate oven, 375 degrees for about 30 minutes. When done, the pudding will look well risen, golden brown, and firm to the touch.

RATION POINTS

Good News—Butter, which until Thursday cost 53c-57c, is now reduced to 48c-52c as result of ruling by the Office of Price Administration.

RATION DEADLINES

COFFEE—Coupons 24, Book 1, valid through June 30.

SUGAR—Coupon 13, Book 1, good for 5 pounds through August 15. Stamps 15 and 16, good for 5 pounds each for canning purposes, valid through October 31.

MEATS—Canned milk, butter, margarine, lards, fats and oils, cheese and canned fish—Red coupons J, K and L, Book 2, valid through June 30. Coupon M becomes valid tomorrow.

CANNED FRUITS—Canned vegetables, soups, fruits and vegetable juices, frozen foods, baby foods, catsup, dried beans (except soybeans), other processed foods—Blue coupons K, L, and M, valid through July 7.

GASOLINE—Coupon 5-A good for 3 gallons, but must last through July 22. Coupons B and C, good for 2½ gallons each, expires accoring to date indicated in individual books.

SHOES—Coupon 17, Book 1, redeemable for one pair through Tuesday.

Countess Damita Zoltowska Sees New Era For Women of Europe When War Ends

By Genevieve Reynolds

Out of this war will emerge a new type of woman in Europe. Not only will she be more economically and socially independent, but also she will have a new set of values for life. Thus predicted tall, slim, graceful Countess Damita Zoltowska of Poland.

"The shut-in leisured or aristocratic woman will understand her working sister," she said, "for in many cases they will be working side by side, sharing their joys as well as their sorrows. Work will be honorable for all women—not just for the peasant or middle class."

Although she escaped the war in Europe—she was visiting her brother in New York before the outbreak, found it impossible to return and remained here—she senses the great changes taking place in the lives of her family and friends still left in Poland. "Those of us who missed the actual conflict shall never be able to understand the great tragedy of those caught in it," explained the youthful countess. "For that reason I must be able to give them a gift—a gift of new ideas and a new type of life found in the United States."

Like a Big Cocktail

When she speaks of life in this country, her expressive eyes light up with enthusiasm and happiness. "America is like a big cocktail," she exclaimed. "You put all nationalities together but you get one delicious flavor . . . so different from Europe where such mixing is always a combustion and frequently a war."

Only sinners would complain in the United States. It's such a paradise. If you don't succeed it is because of your own attitude, not for lack of opportunities. For if you fail in one place you can start again in some other place or different type of work, according to Countess Zoltowska. She herself is doing a good job at getting ahead in the business world.

Now she is a first-rate designer, holds a big job with a large New York business firm. When I talked with her at her room in the Mayflower recently, she had been showing and selling a group of fine dresses, many of which she had herself designed. She probably will be back in September with another group of her original designs. She refuses to sell a dress to a customer unless she thinks it is becoming.

Before entering the business world she studied advertising at Columbia University. In the meantime, she went to work with the Information Services of the Red Cross in New York City. Since she speaks fluently Polish, German (Viennese), French and a little Italian, she worked as a translator—still does.

COUNTESS DAMITA ZOLTOWSKA

Since becoming a career girl, Countess Zoltowska has learned to cook, wash out her own hose, clean her apartment—all the things that the working girl here has done for a long time. Also, she looks out for her 70-year-old father. And is she unhappy over her new lot? Not one whit. Her happiness and enthusiasm are sincere—very apparent. Her work is an adventure—not a drudgery.

Back in New York, she is busy designing a new apartment which will connect with her studio. On the terrace will be a victory garden—not flowers. The Polish artist, Arthur Szyk, is doing her paintings for the artistic new headquarters. But come fall, you will be seeing and hearing more about the countess turned career girl.

Warworkers Must Protect Skin From Irritants

Skin troubles are among the worst enemies of the men and women fighting America's battle of production. They cause the loss of valuable working hours which might otherwise be used to turn out more ships, tanks and planes. Medical supervision, good hygienic facilities and protective clothing are helping to combat these industrial fifth columnists, but one of the worker's best allies is simple soap and water cleanliness.

Very often skin troubles start when oil or grease blocks the pores and causes infection. Sometimes the skin is irritated by direct contact with chemicals. Certain substances such as naphthalene, petroleum, or benzol, cause trouble by dissolving and removing the natural skin oils. Or infections may come from contact with animal hides, waste products and other materials containing disease-producing germs. Substances harmful to some may be harmless to others. But if the worker is at all susceptible, a slight irritation may be aggravated to the point of infection if rubbed, brushed or scratched.

In Industrial Health Series Bulletin No. 1, issued by the United States Department of Labor, employers are urged to "constantly and continually emphasize personal cleanliness to the workers; provide washing and bathing facilities and individual lockers, and encourage change of clothes for work."

Rules recommended for workers are as follows: "Keep the skin as clean as possible. Remove oils and grease with thorough washing. Avoid unnecessary contact with irritating substances and solvents which remove natural skin oils. Avoid self treatment. See a doctor, for each case requires different treatment.

Memo To— Miss Brown

SUBJECT:

Home Is Where the Job Is

It doesn't matter whether your lonely heart is in the hills of Tennessee or the gardens of Brooklyn; you're in Washington now and honor-bound to make a good thing of it. Maybe your big problem is finding a substitute for the family homestead where social events of a purely spontaneous nature cook at any minute of the day or night. If it is, just look around at the "open house" doings in practically every part of the city.

The open house scheme was originated for just such as you—who want to go somewhere and do something but don't know where or what. One of the biggest things for you (and this is really for you)—is the Walsh Club for war workers. The club is a real dream of a place—located at the rear of 2118 Massachusetts Avenue, N. W. It's open for your inspection and congregating from three to ten p. m. every day, and there is plenty of room for reading, writing, listening to music, or just talking. And you'll find people to talk to, too!

Also for girls, especially (although Service women may crowd you a bit) are the two USO clubs operated by the National Catholic Community Service. The club at 1814 N. Street, N. W. is open from 10 a. m. till 11 p. m. for any sort of puttering which may strike your fancy. Of course, they have special events, too, but we'll stick to the home-and-fireside motif. There are such attractions here as sewing machines, games and writing rooms, ah, home was never like this! The new USO club at 1912 North Capitol Street is open from noon to 11 p. m. every day—till midnight Sundays, and you and your sister war workers are especially invited to come and lounge around.

Friendship House, at 619 D. Street, S. E., has all manner of things going on. If you want to give a look some evening, you may find some activities which particularly fascinate you; or you can just settle down in the lounge with a good book if you'd rather. Then too, if you don't find the sort of goings-on that you most enjoy, chances are you can have a hand in starting up some new ones.

The Jewish Community Center at 16th and Q Streets, N. W. offers miscellaneous facilities for those who just drop in—and make a special effort to entertain nightworkers who find the days a little drab. There's a special early birds social club such as you, meeting at 1:30 p. m. (just about getting-up time) on Tuesdays.

You probably think you know all about Y. W. C. A.'s, what with the one in your home town to remember; however, you haven't really seen a home-cooked atmosphere until you've investigated the club rooms, swimming pool, gymnasium and lounge at the Central "Y," 17th and K Streets, N. W. The Phyllis Wheatley Y. W. C. at 901 Rhode Island Avenue, N. W. also has club rooms, lounge and gym especially for Negro war workers.

Much more miscellaneous "home" stuff is offered in the churches around town. There's open house for instance, at the Church of the Ascension, 1201 Massachusetts Avenue, N. W. every Friday at 8 p. m. where you're bound to find something and some one interesting.

Then there's the Church Door canteen—something new under the sun at Calvary Baptist Church, 8th and H Streets, N. W. from 6 till 10:15 Saturdays. There are games, singing, records, refreshments, books and just about everything your mother might have cooked up for your entertainment on dateless week-ends. There are also Service men, which even she might not have managed to accumulate. The Mt. Vernon Place Methodist Church, at 9th and Massachusetts, N. W. holds open house also on Saturdays from 8:30 to 11:30 in the social hall, and you'll find a pretty lively bunch of young things about the place. Also some pretty lively doings.

At Emory Methodist Church, 6100 Georgia Avenue, N. W., there's an open house every Friday night at 8:30, complete with ping - pong, shuffleboard, visiting, group singing, dancing, and what not.

On Wednesdays, just to break the monotony of a six-day week, there's open house at Mt. Pleasant Congregational Church, 1406 Columbia Road, 7:30 p. m., with dancing, games, reading, refreshments and men.

So, you see, this "home away from home" story is a true one. If you sit around in a room full of uninteresting roommates and moan because you can't let down your hair and have fun, it's because you haven't been around. So, Miss Brown, get around! And don't trip over the welcome mats!

Mary Haworth's Mail

appears every day except Saturday in the Women's Pages. Tomorrow, in Section IV, Miss Haworth talks things over with a woman who chides her for "giving sanction to divorce," in her advice to many unhappily married couples.

THE GENTLER SEX

Stoking the Home Fires

By Malvina Lindsay

One of the last wishes of a New York soldier recently killed in action was to stroll up Fifth Avenue. "I wouldn't worry about cuffs on my pants or shoe rationing," he had written his mother. "I wouldn't care if I had only my long underwear on so long as I could be at home."

Another soldier in North Africa had written in his last letter before he was killed that he had been dreaming repeatedly that he was home.

Constantly comes the appeal from American fighting men in all parts of the world for "more mail from home." News correspondents repeatedly emphasize how home is the center of the universe to service men stationed abroad and how eager they are for news of it.

"Home is infinitely precious to the boys and they don't want anything to happen to it," wrote Brooks Atkinson of the New York Times following a tour of the Far Eastern battle fronts. "They like to think of it in terms of abundance and happiness for that is what they want to return to."

Homesick Soldiers Idealize America

Yes, it is probably the most homesick army ever assembled Ready and willing of course to stay on the job and finish it. But constantly living in anticipation of the day of all days, the return to Paradise—Home.

That should be both comforting and disturbing to those of us left at home. Comforting because of the knowledge that a Nation inspiring such sentiment should have been builded.

Comforting also because the men away think of us at our best. Fortunately they do not see us hoarding food, clothes and liquor; patronizing black markets; rushing in a panic to dry goods stores to make sure we are "safe" against clothes rationing; buying shoes (and consuming leather) we can get along without just to spend Coupon 17 and get all that is coming to us; whining about meals that would be Babylonian banquets to people of most other countries; fussing and "cussing" over gasoline restrictions, help shortages, trade inconveniences; tolerating war profiteers and labor dictators; playing politics in Congress and out just to get our man in power; damning the bureaucrats and making no intelligent efforts either to understand or to restrain them; evading tax responsibilities and letting them mount for the future; rounding up whipping boys as a means of disposing of our problems, and starting witch hunts as a prelude to a post-war madness.

Will Home Be What They Expect?

Yes, it is fortunate the absent men idealize us. But it is also disturbing. Can we make good when they return? Will we have kept home safe for them? Will this still be a land of freedom and justice, "abundance and happiness?"

Naturally we cannot have a Utopia waiting for the absent service men. But we can accept the challenge their vision of home has given us and mobilize our minds toward solving the internal problems we face. We can at least try to be meeting these with alertness and courage instead of merely drifting along waiting for George to do it.

We can realize that keeping the home fires burning means more than buying war bonds, serving as air-raid wardens, sewing for the Red Cross, saving our fats, or even working in war factories. It means bothering ourselves about public affairs and using our thoughts, our voices, our votes and our influence to keep home not only as usual, but better than usual. It means living up in our personal lives to the standards consistent with those of citizens of a land regarded as "God's country."

How heavy this responsibility rests on women, who not only predominate in numbers in the homeland but are the traditional makers and keepers of home! Something to make every woman feel a greater call to honor, courage, sacrifice. Something to make her say in the spirit of a great chastening, "I will go softly all my years."

New-Type Pink Eye Highly Contagious, Doctor Warns

By Logan Clendening, M.D.

WITHIN THE last two years there has been an epidemic of conjunctivitis, or pink eye, which has gone from one end to the other of the United States and has been especially prevalent in industrial plants, particularly those devoted to war industry.

The symptomatology, course and features indicate that it is not like any other form of pink eye with which oculists and general practitioners in medicine have been familiar for many years. It is highly contagious from person to person, which alone renders it different from most forms of conjunctivitis, which are only mildly or moderately contagious.

Most of its manifestations are also more serious than those of previously known forms. It usually begins with a low fever and general fatigue and aching of the bones. The eye at first feels as if dust, or a cinder, or some other foreign body has gotten under the eyelid. One eye is usually affected first, although in most cases the other eye becomes infected within five to eight days.

The eyelids swell and the white of the eye looks very red, although no pus is usually formed. Sometimes there are little membranes which, if removed, leave small bleeding points. The patient is sensitive to light and has to have the eyes closed with a cotton pad or bandage on them, and these have to be changed frequently because of the damming back of tears and other secretions.

In very severe cases the eyeball over the pupil (the cornea) becomes infected and in a few cases some scar tissue remains after the disease has subsided, but this is rare

The condition runs a self-limited course to full recovery in from 14 to 18 days. This occurs more or less without respect to whatever treatment is used.

The condition, as we have said, is very contagious and runs from person to person in a plant or a neighborhood. The incubation period is from 5 to 10 days; this is usually determined in plants where one individual is the source of the spread of the infection to others.

The person who has this form of pink eye is contagious and capable of spreading the condition to others from the time he begins to be uncomfortable. As soon as the acute symptoms have disappeared, he is probably no longer a source of infection. No germ has been discovered as yet in the secretions, although undoubtedly it is some kind of germ disease.

Treatment is palliative during the acute stage and the eyes should be kept clean with irrigations of boric acid or physiological salt solution. Local anesthetics have been used to control the discomfort and the irritating effect of light.

Under prevention, it is very important in any industrial plant that any individual with a red eye should be stopped at the entrance of the plant and sent to the plant physician to determine whether or not this form of conjunctivitis is present.

In some larger plants workers on duty are regularly inspected and anyone with red or inflamed eyes is sent to the medical office for examination. Anybody who treats such a case should be extremely careful that all instruments are sterilized between the times they are used on one person and another.

Your Figure, Madame!

By Ida Jean Kain

Imagine being able to pick up a complete dinner in a package at your grocer's, to pop it on the stove, and have it all ready to serve in 15 to 20 minutes! well, that is one cookery trick promised the homemaker when the war is over.

Right now, while you are struggling with shortages, points and prices, it should cheer you up to hear about the many marvelous conveniences that are being developed by the food industry. From what Mr. Paul S. Willis, president of the Grocery Manufacturers of America, told a meeting of the Home Economics Association in New York recently, the planning and preparation of meals will be a sheer pleasure.

It's quite true about that meal in a package. Mr. Willis tells us that it will consist of an assortment of frozen foods—more than 150 different kinds of frozen foods have been developed—and that the process has already been perfected. What is keeping it off the market now is lack of proper equipment in the stores.

Our home refrigerators will have a new freezing unit that will keep foods at zero temperature for months. You will be able to have a meal in the ice box ready to prepare. Won't that be something! Also, to speed things up, there will be a defrosting unit that will do the work in a few seconds.

You have been hearing a lot about the dehydrated foods and you are going to like them. You can serve an entire dinner of these foods without your family being any the wiser! Also, they will be sure of good nutrition for the dehydration does not waste a single vitamin.

The dehydrated foods will never take the place of the fresh products on the market, but will serve as supplements. There won't be such a thing as an out-of-season food! The dehydration makes a food more compact than usual, and now they are compressing the dehydrated foods so that they take up even less space. Mr. Willis says that compression is the topic that is going to set everyone talking. At present, of course, such developments are needed for our Army and lend-lease. But when we get back to normal, we are due for some pleasant surprises.

All in all, from Mr. Willis' predictions, a new America will emerge from the war. The conveniences we knew yesterday will seem about 100 years out of date.

Meanwhile, of course, we have some small inconveniences to put up with in order to win the war. But we should't complain. Shortages and all, our civilian food supply is the envy of the rest of the world.

Two-Piecer

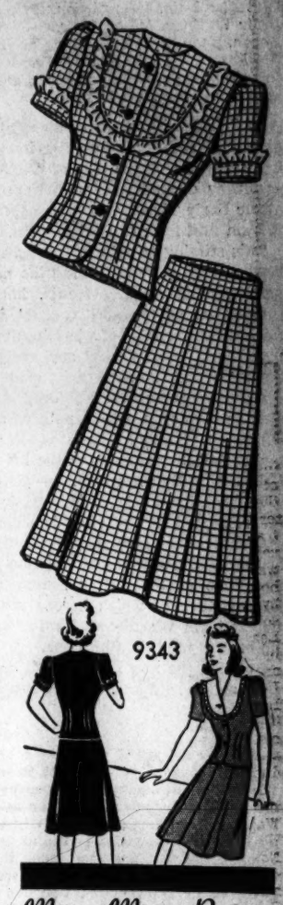

Marian Martin Patterns

Pattern 9343 may be ordered only in misses' sizes 12, 14, 16, 18 and 20. Size 16 requires 3¾ yards 35-inch fabric, 1¾ yards ruffling.

Send 16 cents in coins for this Marian Martin pattern. Write plainly SIZE, NAME, ADDRESS, STYLE NUMBER.

Send your order to The Washington Post, Pattern Department, 232 West Eighteenth Street, NEW YORK, N. Y.

THE NEWER Jelleff's

Summer Foundation by Skintex

$10.95

Cool yet firm cotton batiste with supple down-stretch back of Rayon Darleen and fabric-boning for added control. Especially designed to flatter the full diaphragm figure, sizes 34 to 44, in two lengths—14 and 16 inches.

Jelleff's—Corset Shop, Second Floor

THE NEWER Jelleff's

Short story . . .

for Evening

Very "moonlight and roses"—beguiling young frock of eyelet embroidered organdy in white, pink, or blue, a cluster of roses caught in the rayon velvet sash.

For misses, $25

Jelleff's—Dress Salon, Second Floor

Nelson B. Bell About the Showshops

'Action' Film at the Earle Glorifies Merchant Marine

Humphrey Bogart and Raymond Massey Costar In Thrilling Story of the Allied Convoys; Brief Stage Revue a Diverting Pastime

"ACTION IN THE NORTH ATLANTIC." Warner Brothers picturization of a story by Guy Gilpatric, adapted to the screen by John Howard Lawson, starring Humphrey Bogart and Raymond Massey, with Alan Hale, Julie Bishop, Ruth Gordon, Sam Levene, Dane Clark, Peter Whitney, Minor Watson, J. M. Kerrigan, Michael Ames, Dick Hogan, Kane Richmond, Chic Chandler, Noah Beery, jr.; Don Douglas, Art Foster, Ludwig Stossel, Frank Puglia, Dick Wassel, Iris Adrian, Creighton Hale, Elliott Sullivan and Alec Craig. Directed by Lloyd Bacon. At the Earl Theater.

PACKED with more excitement, suspense and thrills than any picture of recent vintage, the Warner Brothers might quite as well have abbreviated the title of "Action in the North Atlantic," which yesterday opened its first Washington engagement on the screen at the Earle Theater, to the single word, "Action." It is alive with it from first flash to final fadeout.

This stirring tribute to the American Merchant Marine, and the vital part it plays in getting the munitions of war to our allies on globe-circling fighting fronts, however, is more than any mere symposium of "penny-dreadful" sensations. It is presumably a fairly factual recital of what goes on when the convoys are set upon by Hitler's "wolf packs" and every ship has to rely upon its own resources and the skill of its officers and personnel to survive.

As we have remarked before, "Action in the North Atlantic" begins and ends on a high note of climax, with precious little anti-climax in between. The story is initiated by the torpedoing of a tanker and the ramming of the liferaft bearing the survivors by the Nazi U-boat that has done the dirty work.

The brief shore leave enjoyed by the captain, his first mate and the remnants of the crew is utilized to make plain the motives that actuate the men who go down to the sea in ships to persevere in the most hazardous of wartime jobs. The romance, humor and adventure of their lives ashore reflect the homely and honest sort of valor of which heroes are made. And there is not one among them who deems himself a hero or wouldn't sock you in the nose if you called him one.

So when the new Liberty Ship is commissioned, they all take on again and set out on a real adventure that stretches from Canada to Murmansk.

This second round of action is as informative as it is harrowing in its suspense. The film goes to some pains to deal minutely with the manner of assembling a convoy and the orders under which it operates, once under way. The international aspect of the United Nations' war effort also is heavily stressed by including bottoms of all the allied countries in the armada of almost 100 ships. But it is when the wolf pack sets upon the fleet and isolates the Liberty Ship that the fiber of American seamen really asserts itself. The game of hare-and-hound between the cargo vessel and the sub that has picked it out as its particular prey is productive of the sort of spine-chilling thrills that translate themselves into pride and cause one of the high command to remark, when the ship limps into Murmansk with most of its cargo intact, "That isn't a miracle, that's American seamanship."

Top-Flight Film Has That Sort of Cast

In casting this thundering saga of the merchant marine, the producers picked their players from the top of the lists. Humphrey Bogart, as the case-hardened first mate, who takes over when his captain is wounded, finds himself in a role perfectly matched with his castiron capabilities and plays the business with a sardonic humor and vigorous skill that places it among the foremost of his accomplishments. Raymond Massey, as the captain, matches his costar, stride for stride and skill for skill. Surrounding them are such adepts at both tumultuous action-drama and robust humor as Alan Hale, Same Levene and Dane Clark, a newcomer from the Broadway stage who, on the strength of this performance should be able to write his future tickets in his own terms. On the distaff side—considerably subordinated by the very nature of the picture—Ruth Gordon, as Capt. Jarvis' wife, and Julie Bishop, as Mate Joe Rossi's sudden love, manage to impart to the film something of the Spartan spirit that fortifies the wives of the men who have a job to do from which they may never return. Realism is heightened in the U-boat sequences by the superior judgment that decreed that the Nazi crews speak only in German. It doesn't matter that you haven't the slightest idea what they are saying; you wouldn't have had, if you had been there. An exceedingly effective touch. Ludwig Stossel it is who plays the sub commander so efficiently. Dick Hogan, as Cadet Robert Parker, incidentally, lends the film an exquisite touch of pathos. The whole thing, as we have meant to imply, is right out of the top drawer.

With "Action in the North Atlantic" consuming something in excess of two hours of cyclonic running-time, and even with the supplementaries stripped down to that "African Album" reel, there is left room on the bill for only the briefest of stage revues. Brief but diverting. Eileen Ritter and the Roxyettes get the lark going with a "Jingle-Jangle-Jingle," preliminary to introducing the Three Kings, two girls and a man, making their first local appearance and demonstrating that they are tops among the equilibrists. As headliner of the goings-on, that veteran old-reliable among the jugglers, Bob Dupont, unbungs his barrel of ne plus ultra tricks to a running accompaniment of pantomimic comedy that won him a long string of bows at yesterday's first performance. Then the Roxyettes again, as cow-girls on a multiple flight of steps. And, as Miss Barrymore would say, "That's all there is, there isn't any more." But it is enough to round out a bang-up bill.

Take Part in Texas Premiere

Stars who took part in the world premiere and international celebration at the Harlingen, Tex., premiere of "Aerial Gunner," the spectacular Pine-Thomas production on Saturday, were Jean Parker, Mr. and Mrs. Chester Morris, Marjorie Reynolds, Barbara Britton, Johnnie Johnston and Gil Lamb.

With high-ranking Mexican and American officials participating, the gala opening of the screen drama Saturday night climaxed the two-day fete, which began with a full-dress military review at the Harlingen Armory Gunnery School, where most of the picture was filmed.

Work Ends Visit

Paulette Goddard had to fly back from a visit in Mexico City to Hollywood to do only two days of narration without facing a camera to wind up her work in Paramount's "So Proudly We Hail!"

Babel of Accents In Czech Picture

The babel of accents which confronted Frank Tuttle in the cast of "Hostages" posed a question in linguistic synchronization.

The characters in Paramount's best seller are German and Czecho-Slovakian. The original nationalities of the principals in the cast constitute a virtual melting pot of tongues. William Bendix is the only American-born among the principal performers.

But Not as She Appears in the Film!

JULIE BISHOP
in an alluring pose—all but that lion cub!—not at all suggestive of any scene in which she appears opposite Humphrey Bogart and Raymond Massey in the Warner Brothers production of "Action in the North Atlantic," which yesterday opened its first Washington engagement on the screen at the Earle Theater. The scenes in which Miss Bishop does appear, nevertheless, are thoroughly attractive and augur well for her future.

HEDDA HOPPER

Trained by Opposition!

Hollywood, Calif., June 11.—Jim Brown of Texas, signed with Paramount, but got his training in "Air Force" at Warners and in "Corvettes" at Universal. Warners wanted him for "Destination, Tokyo," but Leon McCarey looked at him and turned him down. He's now in "Padre" with Bing Crosby. I'm told that McCarey is paging Grace Moore for that picture. There's a swell part for her in it . . . Don't our girls have the worst luck? Imagine Rita Hayworth having to pay $500 a month for the support of her former husband . . . Greer Garson and Benny Thau are back together again just like they were before Richard Ney came along . . . Would you believe Martha Scott, star of "Our Town," would be doing "War of the Wild Cats" with John Wayne?

RITA HAYWORTH

No Influence

Bob Hope was playing a Southern camp when he met up with Jack Pepper and wanted him to join his tour. Naturally, Pepper, being in uniform, couldn't go without permission, so Hope managed a 15-day leave for him. And when he went on to the next camp, the general in command had to have the whole thing explained to him, then whispered to Bob, "could you wangle a pass like that for me? I've been trying to get one for two years." . . . While waiting for a big part, King Vidor gave Butch Jenkins a good bit in "America" . . . Sonny Tufts was switched from "Standing Room Only" to R-K-O to play in "Government Girl" with Olivia De Havilland . . . I asked Sam Wood what he was going to do when he finished "Saratoga Trunk." He replied, "Find a cabin in an impenetrable forest and sleep for a week."

Beat the Gun

Pretty smart of Metro not waiting until it had released "Russia," in which it was being very flattering. Metro took a sheaf from "Mission to Moscow" and public reaction, so halted production for a rewrite and reshooting. It's all right for Russians to whitewash certain things in their own country, but when you feed it to the American people as fact, it's like giving them a strong dose of castor oil . . . Just after Betty Grable gets four pages of leg art, Paramount clamps down on that kind of photography for Barbara Britton, who goes into "Dr. Wassell" . . . Allan Jones is back after a 2½-month tour of camps. The most fun he had besides singing was doing a magic act with Blackstone. He's started recording songs for "All Out for Rhythm."

Russel Crouse and Howard Lindsay aren't here for any studio job. In fact, they're practically thumbing their noses at Hollywood. But here's the laugh. They're looking at certain pictures for English actors so they can cast their new fall play. And for years we used to steal all Gilbert Miller's actors for our pictures—and he called us such bad names! . . . Joan Davis' daughter Beverly, whose lower lip was cut in a V-shape while skating, won't be scarred, after all . . . Wally Brown says you're only as good-looking as your stand-in. He was mighty proud of getting Fred Astaire's dressing room and Bob Taylor's stand-in when he started work in "Adventures of a Rookie."

Such Is Fame

Just when you think you're getting up in the world, someone slaps you down. Years ago Dennis Morgan worked in a Wisconsin lumber camp. The other day he had a letter from the lumber company, evidently sent to all former employes, urging him to return to his job, as wages are now at their highest peak! . . . Frank Kerwin threw a party at Sugar Hill for Dorothy Sebastian. Dorothy's just been made an X-ray technician at an aircraft plant . . . If Edwina Booth of "Trader Horn" fame is well enough to be putting on camp shows in San Diego, she's well enough to do a picture, if she can get one to do, which might swell a depleted bank account.

Skinnerisms

Cornelia Otis Skinner's finished her stint in "The Uninvited" and will go back East to write the history of her father, while coauthor Emily Kimbrough will do "Rover Girls in Hollywood." Emily claims Skinner weaseled out of it. Wonder why Cornelia wasn't kept on for technical adviser on "Kismet" . . . Cornelia told me that after a disappointing love affair, she wrote a poem with a religious flavor. It made quite a hit. So when she and the family were in Rome they asked for an audience with the Pope, and got it. He was very gracious, put out his hand to Otis, so Otis shook it. When Cornelia kissed his ring she broke a front tooth. Just then her mother started chanting in a strange language. When they got outside they asked why. "Well," said she, "I pretended it was Latin and wanted him to think I had no connection with you two."

The John Hubbards' 2½-year-old daughter Lois is in trouble with the Hays office. Seems Arthur Houghton of that organization is their next-door neighbor and the other day rang their door bell and said to Lois' mother, "Madame, I'd like to call your attention to your daughter. Something must be done to uphold the dignity of our professions!" He pointed to his front yard where little Lois was cavorting happily without a stitch on . . .

LEONARD LYONS

Broadway Glossary

New York, June 11.

VALUE: At the stockholders' meeting of General Electric, Gerald Swope was asked about some of the items on the balance sheet. A shareholder questioned the item listing the company's patents at a valuation of $1. Swope explained this listing . . . The shareholder approached Swope's chair, placed $1.10 in front of him, and said: "Here's a profit. I'd like to buy 'em."

ROBERT MONTGOMERY

SPEECH: Lieut. Comdr. Robert Montgomery has seen action in both oceans. After an Atlantic engagement, Montgomery had shore-leave in London, and visited the House of Lords. The old hall was familiar to him, for when Montgomery appeared in M.-G.-M.'s "Earl of Chicago", the studio constructed a replica of the House of Lords, and every Hollywood actor with a British accent was hired to sit there . . . Between takes, Montgomery walked to the center of the set, and made a speech to the assemblage. "Maybe this will puzzle the empire a bit," he whispered—and then roared: "I hereby declare that henceforth India is free."

COMPLAINT: Last week Leon Henderson and his secretary appeared before the Washington committee investigating the OPA. His testimony revealed that his secretary had signed his name to many of the orders issued by Leon. "But this was with my knowledge and consent," said Henderson. "And if anybody should want to question it, I'll just say that the signatures were mine." . . . Then, as he left, Henderson added: "Those fellers are just trying to prove that the marriage was illegal because the bride's father didn't have a license for the shotgun."

VISIT: The other afternoon a New York visitor joined the line of tourists at the Empire State Building, waiting to see the view from the tower. His wife remained in the lobby, because she has a phobia about looking down from high places . . . Her husband paid the entrance fee, followed the tourists to the tower, saw the view, posed for a souvenir photo, and then waited in line to sign the registry, "The Duke of Windsor."

FAME: In a recent movie magazine article about Suppressed Desires, Betty Grable confessed that the one man she wanted to have a date with is Vincent Sheean—so that she could take him around Hollywood and show him some interesting places and interesting people . . . Sheean already has seen a few interesting places and met a few interesting people—enough to fill three best-selling volumes of his adventures in every part of the world. Lieut. Col. Sheean, who was in Vienna when Hitler took Austria, in Prague when Hitler moved into Czecho-Slovakia, in France a few days before Hitler arrived, and was one plane ahead of the Jap attack on Wake Island, read that movie article in Africa, where he arrived with the invaders.

CHATTER: Mackenzie King will make a Fourth of July speech here, and this Nation will send an exchange-speaker to Canada on that day . . . A group of United States Senators will go to Yonkers on June 19 to observe the Hudson River launching of the "Steamobile," the new inexpensive cargo-carrier . . . A conference which may affect the '44 convention was held this week between Paul Lockwood, Governor Dewey's aide, and Governor Baldwin of Connecticut . . . Celeste Holm of "Oklahoma" is being signed for movie work . . . The agency official who sold Jack Carson to two radio sponsors for the same broadcast time is going to a sanitarium to rest his shattered nerves.

BUSINESS: Dialogue across three tables at the Stork Club this week betwen Frank Buck and John Ringling North: . . . Buck: "Well, I found one, but the price is $2,500" . . . North: "Wow, I never heard of one costing more than $1,500. That's all I ever paid" . . . Buck: "The market's tough these days. That's the best price" . . . North: "$2,500. Hmmm. That's an awful lot of dough for one. But I guess it'll have to be all right. Okay then" . . . Buck: "Okay" . . . So North bought the hippopotamus.

CRITICISM: George Jean Nathan, the drama critic, was invited to the premieres of the new shows at the Diamond Horseshoe and the Folies Bergeres, but refused to accept. "But these are musical shows," the night club press agents reminded him . . . "If you can imagine George Bernard Shaw, James Agate and Max Beerbohm sitting in a London basement at a table where food and drinks are being served, to write their criticisms," replied Nathan, "then I'll go."

Two pages of Stage and Screen appear in Sunday's Post.

Show Time in the Downtown Theaters

STAGE

National—"The Doughgirls," at 2:30 and 8:30 p. m.

Willard—"Bertha, the Sewing Machine Girl," at 8:45 p. m.

SCREEN

Earle—"Action in the North Atlantic" at 10:30 a. m., 1:20, 4:15, Stage shows at 7:05 and 9:55 p. m., and 12:35 a. m., 12:50, 3:40, 6:35 and 12:05 a. m.

Capitol — "Tonight We Raid Calais" at 11 a. m., 1:30, 4, 6:30, 9 and 11:25 p. m. Stage shows at 12:30, 3:05, 5:35, 8:05 and 10:25 p. m.

Columbia — "Cabin in the Sky" at 10:30 a. m., 12:30, 2:35, 4:35, 6:40, 8:45 and 10:45 p. m.

Palace—"Crash Dive" at 11:40 a. m., 2:10, 4:40, 7:10, and 9:40 p. m.

RKO-Keith's—"It Ain't Hay" at 11:15 a. m., 1:20, 3:30, 5:35, 7:45, and 9:55 p. m.

Metropolitan—"The More the Merrier" at 11 a. m., 1:05, 3:15, 5:25, 7:35 and 9:45 p. m.

Pix — "M the Kidnapper at 1:10, 4, 6:55, 9:55 and 12:57 p. m. "City of Lost Men" at 2:35, 5:20, 8:20 and 11:20 p. m.

Little — "Lady in Distress" at 11 a. m., 12:50, 2:40, 4:35, 6:25, 8:15 and 10:10 p. m.

Trans-Lux—Newsreel and shorts at 10:15 and 11:30 a. m., 12:45, 2, 3:15, 4:30, 5:45, 7, 8:15, 9:30 and 10:45 p. m.

Ambassador—"Action in the North Atlantic" at 12:45, 2:55, 5:05, 7:15 and 9:40.

AMUSEMENTS

NATIONAL
LAST 2 TIMES
TODAY 2:30—NIGHT 8:30
MAX GORDON presents
The Doughgirls
by JOSEPH FIELDS
Staged by GEORGE S. KAUFMAN
Matinee Today, 55c, $1.10, $1.65, $2.20

AMUSEMENTS

RKO KEITH'S
Opp. U. S. Treasury on 15th
2ND WEEK..!
ABBOTT & COSTELLO
in Damon Runyon's
IT AIN'T HAY
Eugene PALLETTE • Grace McDONALD
LEIGHTON NOBLE
and his Orchestra
Added..
MERCHANT SEAMEN
Another in THIS IS AMERICA series
Coming....
WHITE SAVAGE in Technicolor with
MARIA MONTEZ • JON HALL • SABU

AMUSEMENTS

Gala Opening Tomorrow
8:30 P. M.
National Symphony Orchestra
Sunset Symphonies
AT THE WATERGATE
Dedicated to Members of the Armed Services
HANS KINDLER, Conductor
Violin Soloist:
OSCAR SHUMSKY, Mus., 1/c, U.S.N.
MENDELSSOHN Violin Concerto
Second Half: ALL-TCHAIKOVSKY
SINGLE SEATS: Regular Concerts, 50c, 75c, $1.10, $1.50. Special Events: 75c, $1.10, $2.20, $2.75. RESERVED Series Prices: $5.50, $6.60, $7.70, $8.80. UNRESERVED: Strip of 5 Tickets good for 5 admissions to any concert or concerts except Special Events (on sale at Box Office), $1.75, $2.75. SYMPHONY BOX OFFICE, 1330 G St. N.W. Na. 7332.

Today's NEIGHBORHOOD MOVIES

All Time Schedules Given in Warner Bros. Ads Indicate Time Feature Is Presented.
Matinees All Theaters

AMBASSADOR 16th & Col. Rd. CO. 5400. 12:45
Humphrey Bogart, Raymond Massey, Alan Hale in "Action in the North Atlantic" at 12:45, 2:55, 5:05, 7:15, 9:40.

APOLLO 624 H St. N.E. FR. 5300 Mat. 1 P. M.
Frank Buck's "Jacare" at 1, 3:40, 6:20, 9:05. James Ellison in "Undying Monster" at 2:05, 4:45, 7:25, 10.

AVALON 5612 Conn. Ave. N.W. WO. 2600. Mat. 1 P. M.
Robert Donat in "Young Mr. Pitt" at 1, 3:30, 5:35, 7:30, 9:30. "Don Winslow Coast Guard."

AVE. GRAND 645 Pa. Ave. S.E. LI. 3400 Mat. 1 P.M.
Edward Norris in "You Can't Beat the Law" at 1, 3:40, 6:15, 8:55. Jinx Falkenburg in "She Has What It Takes" at 2, 4:45, 7:20, 10. "Valley Missing Men" and Cartoon.

BEVERLY 18th and E Sts. N.E. LI. 3300. Mat. 1 P. M.
Frank Craven in "Harrigan's Kid" at 1:35, 3:40, 5:45, 7:50, 9:40. "Don Winslow Coast Guard."

CALVERT 2324 Wisc. Ave. N.W. WO. 2345. Mat. 1:00
Frank Craven in "Harrigan's Kid" at 1:30, 3:40, 5:50, 7:45, 9:40. "Don Winslow Coast Guard" and Cartoon.

CENTRAL 425 9th St. N.W. MEt. 2341. Open 9:45
Chester Morris in "The Corsair" at 10, 12:35, 3:15, 6, 8:40. Frank Craven in "Harrigan's Kid" at 11:10, 1:50, 4:30, 7:10, 9:50.

COLONY 4825 Ga. Ave. N.W. GE. 6500. Mat. 1 P.M.
Ellen Drew, Richard Denning in "Les Capades Revue" at 1, 3:05, 5:15, 7:25, 9:35. "Don Winslow Coast Guard."

HOME 1230 C St. N.E. TR. 6188. Mat. 1 P. M.
Tim Holt in "Fighting Frontier" at 1:35, 4:05, 6:35, 9:05. "The Bad One" at 2:30, 5, 7:30, 10:05. "G-Men vs. Black Dragon."

KENNEDY Kennedy Nr. 4th N.W. RA. 6600. Mat. 1 P. M.
"Desert Victory" at 1, 3:20, 5:35, 7:35, 9:55. Wm. Bendix, Grace Bradley in "Taxi, Mister," at 2, 4:20, 6:35, 8:35, 10:35. "Don Winslow Coast Guard."

PENN Pa. Ave. at 7th S.E. FR. 5200. Mat. 1 P. M.
Frank Craven in "Harrigan's Kid" at 1:35, 3:40, 5:35, 7:50, 9:40. "Don Winslow Coast Guard."

SAVOY 3030 14th St. N.W. COl. 4900. Mat. 1 P. M.
George Montgomery, Gene Tierney in "China Girl" at 1, 2:40, 4:25, 6:15, 7:55, 9:35.

SECO 8244 Ga. Ave. Silver Spring SH. 2346. Matinee 11 A. M.
Barton McLane in "Man of Courage" at 11:20, 2, 4:40, 7:15, 9:55. "Three Mesquiteers in "Riders of Rio Grande" at 12:40, 3:25, 6, 8:40.

SHERIDAN Ga. & Sheridan N.W. RA. 2400. Mat. 1 p.m.
Robert Donat in "Young Mr. Pitt" at 1, 3:35, 5:35, 7:30, 9:30. "Don Winslow Coast Guard."

SILVER Ga. Ave. & Colesville Pike SH. 8500. Mat. 1 P. M.
Frank Craven in "Harrigan's Kid" at 1, 3, 4:55, 7:55, 9:55.

TAKOMA 4th & Butternut Sts. GE. 4312. Mat. 1 P. M.
Lloyd Nolan, Heather Angel in "Time to Kill" at 1:35, 4:25, 7:15, 9:50. Gene Autry in "Bells of Capistrano" at 2:45, 5:35, 8:30. "Valley Vanishing Men" (matinee only).

TIVOLI 14th & Park Road N.W. COL. 1800. Mat. 1 P. M.
Frank Craven in "Harrigan's Kid" at 1:30, 3:45, 6, 7:55, 9:50. Cartoon.

UPTOWN Conn. & Newark N.W. WO. 8400. Mat. 1 P. M.
Spencer Tracy, Katherine Hepburn in "Keeper of the Flame" at 1, 3:10, 5:20, 7:30, 9:45.

YORK Ga. Ave. & Quebec Pl. N.W. RA. 4400 Mat. 1 P. M.
Elissa Landi in "Corregidor" at 1, 3:10, 5:20, 7:30, 9:40. "Don Winslow Coast Guard."

HYATTSVILLE Wash.-Balt. Blvd. Hyattsville. Md.
UNion 1230. Hyatts. 0833. Free Parking
AIR-CONDITIONED.
Double Feature.
Joe E. Brown and Judy Canova in "CHATTERBOX."
Ritz Brothers and Jane Frazee in "HI YA, CHUM."

BETHESDA 7719 Wisconsin Ave. Bethesda. Md.
WI. 2868 or BR. 9636. Air-Conditioned.
Double Feature.
Johnny Mack Brown in "RAIDERS OF SAN JOAQUIN."
Andrews Sisters, "HOW'S ABOUT IT?"

CIRCLE 2105 Pa. Ave. N.W. RE. 9154
Matinee 1 P. M. Continuous
Scientifically Air-Conditioned.
"DESERT VICTORY" shown at 200, 4:05, 6:10, 8:15, 10:20. Also "BEHIND THE EIGHT BALL," with the Ritz Bros. shown at 1:00, 3:05, 5:10, 7:15, 9:20.

CONGRESS 2021 Nichols Ave. S.E. TR. 8700.
Double Feature Program.
William Boyd in "UNDERCOVER MAN" at 1:05, 3:15, 5:30, 7:50, 10:05.
John Archer in "PURPLE V" at 2:30, 4:35, 6:50, 9:10.

FAIRLAWN 1342 Good Hope Rd. S.E. LIncoln 9192
Otto Kruger and Elissa Landi in "CORREGIDOR."
"Three Stooges."

HIGHLAND 2393 Pa. Ave. S.E. AT. 7811
Thrilling on the Spot Pictures of the African Campaign. "DESERT VICTORY," at 1:45, 3:56, 6:05, 8:00, 9:55. Plus: "TAXI, MISTER."

GREENBELT AIR-CONDITIONED.
Double Feature—Allen Jones and Gloria Jean in "WHEN JOHNNY COMES MARCHING HOME" and Hopalong Cassidy in "TWILIGHT ON THE TRAIL." Cont. at 1. Last complete show at 9.

LIDO 3237 M Street N.W.
AIR-COOLED.
Double Feature Attraction.
"ALMOST MARRIED."
Also "THE HUNTED RANCH."
"G-MEN VS. BLACK DRAGON."
Cartoon. Comedy.

DUMBARTON 1349 Wisc. Ave. N.W. Mich. 1154
AIR-CONDITIONED.
Another Triple Attraction
Victor Mature and a Cast of Thousands in "CAPTAIN CAUTION."
Also Richard Arlen in "FLYING BLIND."
"Don Winslow of the Navy."
Donald Duck Cartoon.

REED Phone Alex. 5445
Fred MacMurray, Rosalind Russell in "FLIGHT FOR FREEDOM."

RICHMOND Fa. Alen. 2626
Mat. Daily at 1:30
The Dead End Kids in "KEEP 'EM SLUGGING."

STATE Falls Church, Va.
1 to 11.
"HAPPY GO LUCKY"
Mary Martin and Dick Powell.

LEE East Falls Church, Va.
1 to 11 p. m.
"UNDERCOVER MAN"
and
"CHATTERBOX."

WILSON 1720 Wilson Blvd.
Phone Ox. 1420. 1 to 11
"REAP THE WILD WIND"
Paulette Goddard and Ray Milland.

ASHTON 5168 Wilson Blvd.
"CLANCY STREET BOYS"
With the Dead End Kids.

BUCKINGHAM Glebe-Fersh. Dr.
Phone OX. 5444
"THE AMAZING MRS. HOLLIDAY"
Deanna Durbin, Edmond O'Brien.

ARLINGTON Cor. Pike & S. Fillmore St. OX. 2900
"SILVER QUEEN"
George Brent and Priscilla Lane.

VILLAGE 1307 Rhode Isl. Ave. N.E.
Phone Mich. 9237
Scientifically Air-Conditioned.
"KEEPER OF THE FLAME"
Katharine Hepburn, Spencer Tracy.
Matinee at 1 P. M.

NEWTON 12th & Newton Sts. N.W.
Phone Mich. 1839
Scientifically Air-Conditioned.
Double Feature.
"THE MYSTERIOUS DOCTOR"
Eleanor Parker and John Loder.
"RAIDERS OF SAN JOAQUIN"
Johnny Mack Brown.
Matinee at 1 P. M.

JESSE 18th nr. Rhode Isl. Ave. N.E.
Phone DUpont 2961
Scientifically Air-Conditioned.
Double Feature.
"BOY FROM STALINGRAD"
Bobbie Samarzich, Conrad Binyon.
"THE LONE PRAIRIE"
Russell Hayden and Bob Wills.
Matinee at 1 P. M.

SYLVAN First and R. I. Ave. N.W.
Phone NOrth 0439
Scientifically Air-Conditioned.
Double Feature.
"THE GREAT GILDERSLEEVE"
Harold Peary and Preddie Mercer.
"THE MYSTERIOUS RIDER"
Buster Crabbe and Al St. John.
Matinee at 1 P. M.

ACADEMY 535 8th St. S.E. LI. 3616
Scientifically Air-Conditioned.
Double Feature.
"QUEEN OF BROADWAY"
Rochelle Hudson, Buster Crabbe.
"RIDIN' THRU NEVADA"
Charles Starrett, Shirley Patterson.
Matinee at 1 P. M.

STANTON 9th and C Sts. N.E.
Scientifically Air-Conditioned.
Double Feature.
"MANILA CALLING"
Lloyd Nolan and Carole Landis.
"CHEYENNE ROUNDUP"
Johnny Mack Brown, Tex Ritter.
Matinee at 1 P. M.

APEX 45th St. and Mass. Ave. N.W.
Phone Woodley 4000
TAKE THE CROSSTOWN OR N-2 BUS DIRECT TO THE DOOR.
—Matinee Today—
Doors open at 1230.
Don Ameche, Janet Blair in "SOMETHING TO SHOUT ABOUT."
Extra Hit: "ERSLUDE TO WAR."
Feature at 1:40, 4:25, 7:30, 10:15.

ATLAS 1331 H St. N.E. AT. 6300
Cont. 12 A. M. to 11 P. M.
—Three Big Hits—
Roy Rogers as
"KING OF THE COWBOYS."
Also:
Lionel Barrymore, Van Johnson in "DR. GILLESPIE'S NEW ASSISTANT."
Extra Hit: "ROAR, NAVY, ROAR."

PRINCESS 1119 H St. N.E. TR. 9300
Cont. 11 A.M. to 11 P.M.
Double Feature.
The Dead End Kids in "MUGTOWN."
Also:
The Three Mesquiteers in "VALLEY OF HUNTED MEN."

SENATOR Washington's Newest Theater
Minn. Ave. at Benning Rd. N.E. TR. 9000
Doors open at 12:30.
Errol Flynn and Ann Sheridan in "EDGE OF DARKNESS."
Extra Hit: "Plan for Destruction."
Feature at 1:20, 4:25, 7:10, 10:05.

BUY War Bonds and Stamps at WARER BROS. THEATERS

ARLINGTON-FALLS CHURCH, VA.
Information Phone OXford 1139—F. C. 1585
ALEX., VA.
BERNHEIMER'S THEATRES
Air-Conditioned
Scientifically Air-Conditioned
Keyed-Barks

AMUSEMENTS

LITTLE AIR CONDITIONED
THRU TUES. ONLY!
MICHAEL REDGRAVE and PAUL LUKAS in
LADY IN DISTRESS
Wednesday
BOB HOPE in THE CAT AND THE CANARY

AMUSEMENTS

NOTHING BUT FUN AT GLORIOUS 40-ACRE
FREE ADMISSION
GLEN ECHO
AMUSEMENT PARK
DAILY 1 TO 12 P.M.
FROM EIGHTH THRILL RIDES
SWIM 9:30 A.M. to 11:30 P.M.
DANCE 9 to 12 P.M.

TONITE Midnite and 8:30
2 MOONLITE CRUISES—Midnite and 8:30 P.M.
First Midnite Cruise of the Season!
Dance to Jack Corri's Band
Augmented band of 13 pieces to play for both Moonlite Cruises. Dance on spacious twin dance-decks. Beer, refreshments. Plenty of chairs. Cool, refreshing cruise.
$1.10 Tax Inc. plus 20c
SUN 2:30 P.M.
SUNSHINE CRUISE
A restful trip on the beautiful Potomac. Bring the whole family. Refreshments. 4-hour cruise. Returns 6:30 P. M.
$1.00 Child 50c Tax Inc.
7th Street car takes you direct to dock
ON THE ONE AND ONLY
S.S. POTOMAC
At 7th & Maine Ave. S.W. NAtional 7122

AMUSEMENTS

SPECIAL MIDNIGHT Complete Stage & Screen SHOW TONITE at 12
Warner Bros. Cool
Earle
Doors Open 10:00 a. m.
HUMPHREY BOGART
Raymond MASSEY • Alan HALE
in WARNER BROS.
"ACTION IN NORTH ATLANTIC" with Julie BISHOP
— And ON STAGE —
BOB DUPONT • ROXYETTES & others
Matinees: Opening to Noon 30c (incl. tax) Noon to 5 p.m. - 40c (incl. tax)
"ACTION in the NORTH ATLANTIC" Also Today at Ambassador
BUY A BOND—"Send your name to War!"
Warner Bros. Cool
METROPOLITAN
4th & FINAL WEEK Down Town
Doors Open 10:30 a. m.
Jean Arthur • Joel McCREA • Charles Coburn
in George Stevens'
"MORE the MERRIER"
Last Feature 9:45 p.m.
Matinees—Opening to 5:30 p.m.-30c (incl. tax)

AMUSEMENTS

BUY BONDS AT LOEW'S—DAY and NIGHT
LOEW'S CAPITOL F-AT 14th
Now . . Doors open 10:45
Last Show 10:29
"TONIGHT WE RAID CALAIS"
ANNABELLA
JOHN SUTTON
On Stage
BEATRICE KAY
Premiere Production
"BATTLE HYMN"
BAUTER'S Bricklayers
COOL
LOEW'S PALACE F-AT 13th
Now . . Doors open 10:45
Last Feature 9:40
"CRASH DIVE"
in TECHNICOLOR
with TYRONE POWER ANNE BAXTER
LAST FEATURE 10:45
COLUMBIA F-AT 12th
NOW . Doors open 10:15
"CABIN IN THE SKY"
ETHEL WATERS • LENA HORNE
Also ROOSEVELT Anderson

AMUSEMENTS

NIGHTLY
Except Sunday
ON WILLARD ROOF
MUSIC HALL
"Bertha the Sewing Machine Girl"
Curtain 8:45
Oldtime Mellow-drama
$1.65 Seating at tables

Washington's Newsreel Theatre
TRANS-LUX
Opens 10 a.m. Sun 1 p.m.
EXTRA! IT'S HERE!
FIRST
WASHINGTON SHOWING
Canadian Film Board Release
"World in Action" Series
"INVASION OF EUROPE"
Fear Grips the Axis
Pictorial Journalism
At Its Very Best.
Exclusive! Authentic!
Plus: Newsreels — ALLIED GLOBAL BOMBINGS, in Mediterranean & Continental Europe & S. Pacific.
20 Other Events—WMAL Newscast
Cartoon and Other Shorts
Adm. 27c. Tax 3c. Midnite Show Sat.

AMUSEMENTS

Washington-Benning Rd. & Okla. Av. N.E.
6 DAYS Beginning MON., JUNE 14
Performances 2:15 & 8:15—Doors Open 1 & 7
Ringling Bros. and Barnum & Bailey Circus
Children Half Price at 2 P.M. Only, Except Saturday and Sunday
Positively NO TELEPHONE RESERVATIONS

AMUSEMENTS

Pix 13th & "H" CONTINUOUS 1 P.M. to 2:30 A.M.
A SPINE-TINGLING DOUBLE-HORROR BILL!
MIDNITE SHOW TONIGHT - 12:00
A KILLER STRIKES!
IN A BLOOD-CHILLING MYSTERY-THRILLER!
HE MADE WOMEN CURSE THE DAY THEY WERE BORN!
M THE KIDNAPPER
Peter LORRE as the LUST-MURDERER
Also
DIRECTED BY FRITZ LANG
"CITY OF LOST MEN"

BUY YOUR BONDS AND STAMPS AT ANY LOCAL THEATER

Noted Dominican Composer Says Music Will Unite Nations

Dr. Enrique de Marchena, Here for Brief Stay Talks at Length on His Favorite Theory

By Elizabeth Henney

"Music is the politics of the future," says Dr. Enrique de Marchena, who has come to this country from his home in the Dominican Republic to help prove that idea.

It is not the first time he has visited here. He won a scholarship to Tulane University in 1932, following his graduation from the University of Santo Domingo (which is, by the way, the oldest university in the Americas, having been established in 1538).

Though he received his doctorate in law, he has done much in the realm of music since his university days. He is now the director of Radio Station HIN in Ciudad Trujillo and he is a composer, music critic and the founder of the Dominican Society of Composers and Authors.

Elaborating on his theme that "music is the politics of the future," Dr. de Marchena went on to point out that with more music there would be less need of politics; for, thinks he, as nations learn of each other's music they achieve a greater understanding of each other's minds and philosophies; and as that understanding grows, friction between them becomes less. In fact, he feels that the best approach to unity of nations is through music. He insists that music is nonpolitical and cites as an example that in spite of the United Nations' war with Hitler and our disagreement with his political notions, the music of Wagner and other great German musicians is still dear to our hearts.

Tosses Compliments To the United States

Tall, broad-shouldered, with pompadoured hair that is graying at the temples, Dr. de Marchena speaks English with a heavy accent and much enthusiasm, particularly when he is talking about his country and its recent accomplishments.

Someone must have advised him that he must be sure to tell the press how wonderful the United States is, for he carefully made many complimentary statements about our wonderful country, but it was when he spoke of his own country that he was most enthusiastic.

It is his firm conviction and, he says, the conviction of his country that a nation strong in the pride of its own customs and achievements makes the best of "good neighbors." And so, he continues, his country is establishing s c h o o l s—5000 of them, so far—to reeducate the people in the customs of their own country, its traditions and its cooking. "So," says he, "when the visitor comes to see us we can show him the best of the Dominican Republic, as we see your best when we come to visit you."

Insisting that he is strongly antipolitical, Dr. de Marchena is nevertheless enthusiastic about the present form of government, for, says he, this government has accomplished more in the development of the arts in his country in the last five years than had been done in the 80 years previously. He cites as an example the establishment two years ago of the National Symphony Orchestra of the Dominican Republic, which the government subsidizes to the tune of $2500 a month. The orchestra of 70 pieces is directed by Enrique Casal Chapi, who is a disciple of the Strauss type of music. As a balance for that is Edward Fendler, head of the Conservatory of Music and former conductor of the Societe de Concert of Paris. He leans to the classics of the old masters. But, working together, these two leaders of music have developed for the Dominican Republic a new type of symphony with the best of both classic and Strauss-swing woven into symphony music which is based on the folklore of the islands. And when he talks of that new music Dr. de Marchena grows positively lyrical.

Sees Popular Dance As Important Medium

However, it is to the "merengue" that Dr. de Marchena looks as the most likely medium to popularize the name of the Dominican Republic in this country. For the "merengue" is to them what the "rumba" is to Cuba, only more so, says Dr. de Marchena. It is the popular rhythm of the country, as fiery as the rumba, says Dr. de Marchena, and (he insists) much more graceful.

In fact, next year, when the Dominican Republic celebrates its centennial (they gained their independence on February 27, 1844, there will be special exhibition performances of the "merengue." The government has already offered large prizes to composers, writers, artists and school children for the best examples of their various talents, the winners to take part in the national exposition, as well as winning the large prize. And it was when he launched into a description of the proposed centennial exposition that he grew absolutely incoherent with praise.

However, at the moment Dr. de Marchena is making a tour of this country for the express purpose of seeing as many glee clubs and choirs as he can contact. He wants to learn how they are organized and run, so that he can take that experience back to help those organizations in his own country. For with his ardent nationalism goes the feeling that each country can learn much for its own improvement from other countries, and should.

As he says, "When I am in your country I give lectures to you about my country. When I return to my country I lecture to them about yours." He will lecture here at the Pan American Union on June 17 on the subject, "Music and Composers of the Dominican Republic." And he hopes, next year to be able to organize groups of merengue dancers to tour this country to "put over" the merengue here, as was the rumba.

WAAC Officer To Be Bride of Army Major

Col. and Mrs. Frank S. Besson of Camp Abbott, Oreg., announce the engagement of their daughter, Second Officer Jean Sharp Bessom of the Women's Army Auxiliary Corps, to Maj. M. B. Adams of the Army Air Force, son of Col. L. M. Adams, retired, and Mrs. Adams of Corpus Christi, Tex.

Miss Besson attended Gunston Hall in Washington and the Ogontz School for Girls at Ogontz, Pa., from which she was graduated in 1939. She was presented at the Cotton Ball in Memphis, Tenn., and made her formal debut the following winter in Galveston, Tex., where Colonel Besson was stationed as District Engineer. Soon after the organization of the WAAC, Miss Besson joined the corps and at present is on duty at WAAC headquarters in Washington.

Major Adams, a graduate of the United States Military Academy at West Point in 1939, returned recently from two years of foreign service and is stationed at Hamilton Field, California.

The wedding, at Fort Myer, Va., June 14, will be of interest to many service families. The bride's father was graduated from the U. S. Military Academy in 1909 and now is commanding officer of Camp Abbot and the Engineer Replacement Training Center there, the newest of three such centers in the Nation.

A brother, Lieut. Col. F. S. Besson, jr., is head of the Engineering and development section in the office of the chief of engineers in Washington, and another brother, Maj. Robert Besson, was taken prisoner by the Japanese during the Bataan campaign. Both were graduated from the academy.

Major Adams is the great-grandson of the late Brevet Maj. Francis Clark of the Twenty-second Infantry and grandson of the late Col. Milton B. Adams, Corps of Engineers and graduate of the academy in 1865, and the late Col. Frank B. Jones of the Infantry and graduate of the academy in 1879. The bridegroom's father, Col. Lewis Adams, was graduated from the academy in 1903 and served with the Corps of Engineers until his retirement in 1926. Major Adams has three brothers, Capt. Lewis J. Adams of the Coast Artillery Corps and Lieut. Frank B. Adams of the Army Air Force and Officer Candidate Edwin C. Adams, all of whom are on active duty.

Windsor Is Pal of Ducks At Night Spot

When the Duke of Windsor was Prince of Wales, he was known for his fondness for dancing.

It may still be his favorite recreation for all anybody knows, but while on his current New York visit it has been noticed by cafe society's bright eyes that not once has he trod a measure on the dance floor. Some say it's because of his fear of being conspicuous.

When the duke and duchess go dining they usually find the Ritz-Carlton Garden the most entertaining spot. There the duke has made new friends—the baby ducks which roam the garden. He feeds them bits of lettuce much to the delight of the ducklings and to the other patrons. Fortunately lettuce agrees with the ducks, who have in the past sometimes ended up as hospital cases when their diet was augmented by tasty but not always wisely chosen tidbits from the tables.

Recently the Duke and Duchess of Windsor have been joined by the duchess' "Aunt Bessie" Mrs. D. Buchanan Merryman, of Washington, who has a room next to their suite at the Waldorf Towers. Mrs. Merryman was with them the other night at the Ritz-Carlton Garden, the party also including Mr. a n d Mrs. Herman C. Rogers, at whose French villa the famous couple were married, and Schuyler Livingston Parsons.

Mrs. Houghton To Entertain At Garden Tea

Mrs. Alanson B. Houghton will entertain at a garden tea this afternoon for members of the Washington chapter of the English-Speaking Union. During the afternoon a memorial to the late Mr. Houghton, American Ambassador to Great Britain and former president of the Washington branch of the organization, will be presented by the members. Col. the Right Hon. J. J. Llewellin, Member of Parliament and British Minister Resident in Washington for Supply, will make an informal address.

Walter R. Tuckerman, president of the group, will preside at the ceremonies this afternoon and among those taking their turn at the tea table will be Mrs. Charles McNary, Mrs. Harold Butler, Mrs. George P. Scriven, Lady Sinclair, Mrs. Edward B. Meigs, Mrs. Wade Ellis, Lady Vennings and Mrs. George Maurice Morris. Assisting in receiving will be Mrs. James Dorling, Miss Bertha Noyes, Mrs. J. R. Jordaan, Mrs. Arthur M. Chichester, Mrs. Cox, Mrs. Barron duBois, Mrs. Roy Peers, Mrs. James O. Murdock, and Mrs. Walter Tuckerman, all members of the hospitality committee.

The Escalantes Give Luncheon At Embassy

The Venezuelan Ambassador and Senora de Escalante entertained at luncheon yesterday at the embassy when ranking guests were Dr. Frank P. Corrigan, American Ambassador to Venezuela, and Mrs. Corrigan, soon to leave for Caracas after spending several weeks in this country.

Among the other guests were Mr. and Mrs. Gerald Keith, Mr. and Mrs. Bainbridge C. Davis, George L. Crawford, director of the food supply mission to Venezuela, and Mrs. Crawford; James D. LeCron, of the Office of the Coordinator of Inter-American Affairs, and Mrs. LeCron; Dr. J. J. Gonzalez Gorrondona, president of the Venezuelan delegation to the United Nations Food Conference; Dr. Roberto Alamo Ibarra, also a delegate to the conference; Dr. Luis E. Gomez Ruiz, First Secretary of the Venezuelan Embassy, and Senora de Gomez Ruiz.

Lady Sinclair To Be Feted At Luncheon

Honoring Lady Sinclair, who is returning to London soon with her husband, Sir Robert Sinclair, Mrs. James Souby will entertain at a luncheon today. The affair will take place at Mr. Souby's home at 2101 Connecticut Avenue.

Guests will include Senora de Michels, Mme. Le Gallais, Mrs. Harold Butler and Lady Venning.

Clara Ann Thomas Engaged to Wed

Mr. and Mrs. William R. Thomas, jr., of Bethesda, Md., announce the engagement of their daughter, Clara Ann, to Lieut. Harry E. Simmons, jr. Miss Thomas has attended George Washington University for the past two years where she was a member of the Alpha Delta Pi sorority and a member of the varsity swimming and hockey teams. Lieutenant Simmons is the son of Maj. H. E. Simmons, U. S. A., and Mrs. Simmons. Before enlistment, he attended Kiski Preparatory School in Pennsylvania and is now on duty in the West.

Argentine Author Is Entertained

Charles A. Thomson, chief of the Division of Cultural Relations of the State Department, was host to a company of 22 at luncheon yesterday in the Pan American room of the Mayflower in honor of Max Dickman, noted Argentine author and critic who is in this country at the invitation of the State Department.

Washington Artist To Hold Exhibitions

Mrs. Humphrey Clarke, Washington artist, who has recently held two exhibitions in Washington, has announced that during the summer months, she will have two one-man shows in California. She has taken a house in Santa Fe, N. Mex., for the summer and will return to Washington in the autumn.

Married

Mrs. Thomas Gordon Roberts is the former Miss Margaret Quick, daughter of Mrs. Albert F. Doig of Washington. The wedding took place recently in the post chapel at Fort Benning, Ga., where Sergeant Roberts is an instructor in the parachute school. He is the son of Mr. and Mrs. Gilbert R. Roberts of this city

Wedding Rites Hold Spotlight As Bridal Season Advances

All Saints Church Scene of Wedding Of Ella Kunz and Lieut. Wade

Three weddinngs of interest took place recently in the Capital and nearby towns.

In All Saints' Episcopal Church on Tuesday Miss Ella Irene Kunz became the bride of Lieut. Walter Lee Wade, U. S. A. A. F. The bride is the daughter of Mr. and Mrs. Edward Kunz of Stanton, Nebr., and Lieutenant Wade is the son of Mr. and Mrs. C. E. Wade of Lorton, Va.

The Rev. Henry Teller Cocke officiated at the 7:30 service. Dr. Clarence Delette Wright gave the bride in marriage. She wore a costume of white marquisette and lace and a fingertip length veil held in place by a coronet of rose point lace and orange blossoms. Her bouuet was of white roses. The only attendant was Miss Caroline Ann Carivale of New York, who was gowned in yellow chiffon and carried roses of the same shade. Best man was Lieut. Walter Boyce and ushering were Lieut. Frederick Rowell, Clarence Neimer.

Following the ceremony a reception took place at the home of Dr. and Mrs. Wright. After a brief wedding trip, the couple will make their home in Florence, S. C. where they will make their home temporarily.

Fadely—Chesley

The marriage of Miss Ruth Guernsey Chesley to Lieut. Fred Lee Fadely took place June 6 in the Methodist Church at Fairfax, Va. The bride is the daughter of Mr. and Mrs. Octavius Williams Chesley of Fairfax Station, and Lieutenant Fadely is the son of Mr. and Mrs. Custis Fadely of Mount Jackson, Va.

Officiating at the 4 o'clock ceremony was the Rev. Floyd M. Lucas. Given in marriage by her father, the bride wore a gown of ivory satin designed with court train and trimmed with seed pearls. Her veil was fingertip length and she carried white roses and orchids.

Maid of honor was the bride's sister, Miss Eleanor Chesley, attired in blue marquisette and carrying delphiniums and sweet peas. Jack Fadely was his brother's best man.

Saffell—Crosthwait

Now on a short wedding trip are Private William Adrian Saffell and the former Miss Betty Jane Crosthwait.

Their marriage took place on Saturday in the First Baptist Church in Hyattsville, Md. The bride is the daughter of Lieut. Col. and Mrs. Stanley W. Crosthwait of University Park, Md. Private Saffell is the son of Mrs. Charlotte Clark of Arlington and is stationed at Camp Holabird in Baltimore.

Officiating at the double ring service was the Rev. Henry R. Osgood, who was assisted by the Rev. Albert K. Stockebrand.

Two Local Girls Become Brides In Outstanding Ceremonies

Miss Sampson Is Wed to Ensign W. R. Boose; Miss Foley and Ensign J. T. Nicolson Marry

In weddings of wide interest yesterday, two more popular girls became brides of Navy officers. Miss Justine Ware Sampson, daughter of Mrs. Ordiorne Hawk Sampson and the late Colonel Sampson, and Ensign William Robinson Boose were married in a ceremony in St. Andrew's Chapel, Annapolis. Later in the afternoon, Miss Jayne Frances Foley, daughter of Bancroft T. Foley, and Ensign James T. Nicolson, jr., exchanged vows in St. Paul's Lutheran Church.

The Rev. Father Hallisy officiated at the Boose-Sampson rites before an altar banked with ferns, palms and white roses. Given in marriage by her brother-in-law, James McSherry Wimsatt, the bride appeared in a gown of rosepoint lace and net over ivory satin—a gown which had been worn by both her mother and her grandmother on their wedding days. Styled with a long shirred bodice and shirred sleeves, the frock had a deep flounce cascading into a long train, The veil fell from a coronet of orange blossoms and the bride carried a bouquet of roses and lilies of the valley.

Mrs. Wimsatt, the maid of honor, was gowned in pink silk marquisette over taffeta, and she wore a small rose-colored hat with a pink veil. Her bouquet was of pink roses. The other attendants were Miss Winifred Dorrace Dudley of Annapolis, Miss Faith Halpine of Philadelphia, and Miss Patricia Ware of St. Louis. Their attire was similar to that of the maid of honor. Best man was Ensign Walter A. Helm and ushers were Midshipman T. J. Connellan, Midshipman D. J. Clements, Lieut. (j. g.) Walton Carlson, U. S. N.; Lieut. James E. Victor, U. S. M. C.; Ensign James Clancy, U. S. N., and Ensign C. D. Walker, U. S. N.

Following the ceremony there was a reception at Carvel Hall, where the traditional ceremony at which the bride cuts the cake with the sword of the bridegroom was carried out. Later the couple left by plane for Jacksonville, Fla., where Ensign Boose is scheduled to take a 10-week air training course. The former Miss Sampson is a graduate of George Washington University and is a member of Zeta Tau Alpha Sorority. Ensign Boose attended the University of West Virginia and the United States Naval Academy and is a member of Sigma Chi. He is the son of Mrs. Rogert Ellis Boose, jr., and the late Mr. Boose of Parkersburg, Va., and Rochester, N. Y.

Nicholson—Foley

With the Rev. Dr. Henry W. Snyder officiating, the Nicholson-Foley wedding took place at 4:30 p. m. Given in marriage by her father, the bride wore a gown fashioned with a white lace bodice, long sleeves with pointed tips, and a marquisette hoop skirt. Her finger-tip veil fell from a skull cap of lace, and she carried an old-fashioned bouquet of white roses and bouvardia. The maid of honor was Miss Alyce Moran, wearing a yellow lace and organdy frock, set off with a yellow halo hat and veil. Her bouquet was of blue iris and gypsophilia.

Bridesmaids were Miss Alice Stroh, Miss Louise Harris, Miss Peggy Randall, Miss Margaret Short. Miss Patricia Maphis and Miss Elizabeth Nicholson. They were attired in aqua lace and organdy with hats to match, and they carried yellow roses and gypsophilia. The ringbearer was Brancroft T. Foley, jr., brother of the bride.

Ensign Stephen T. De La Mater was best man, and ushers were Midshipman John W. Chapman, U. S. N.; Ensign Henry S. Barbour, U. S. N.; Lieut. Carlton K. Perkins, U. S. N.; Ensign Richard H. Gibson, U. S. N.; Ensign Paul Miller, U. S. N., and Ensign Harry H. Loeffler, U. S. N. Following the ceremony there was a reception in the Chinese room of the Mayflower.

The former Miss Foley is a graduate of Ogontz College, Philadelphia. Ensign Nicolson, who is the son of Mr. and Mrs. James T. Nicolson, is a graduate of the U. S. Naval Academy, and is now assigned to station in Jacksonville, Fla., for special flight training.

Before her marriage yesterday Mrs. James T. Nicholson, jr. (above) was Miss Jayne Frances Foley. She is the daughter of Bancroft T. Foley of Bethesda. Mrs. William Robinson Boose (left) is the former Miss Justine Ware Sampson. She became the bride of Ensign Boose in a ceremony at St. Andrew's Chapel, U. S. Naval Academy

Dutch Artist Honor Guest At Reception

Rapidly becoming a world art center, Washington turned out at the invitation of the Netherlands Ambassador and Mme. Loudon yesterday afternoon to meet the latest United Nations artist to exhibit in the Capital.

Between 6 and 8 o'clock a steady stream of guests poured into the Wyoming Avenue home of the Dutch envoy to greet the noted muralist, Gerard Hordyk, whose exhibit at the White Gallery was opened to the public yesterday.

Known for his murals and theater scenery designs, Mr. Hordyk is exhibiting here a group of oil paintings. He arrived from his home in New York for the opening but does not expect to remain until June 30 when the exhibit is scheduled to close.

Mr. Hordyk, who is a native of The Hague, took his first art training at the University of Delph and later at the Art Academy of The Hague. He moved his studio to Paris in 1927, where he remained eight years, holding his first exhibit in 1930 at the Gallerie Zak. His initiation to the United States came in 1935, when he showed his works at the Contemporary Art Gallery in New York.

The artist's next five years were spent in Amsterdam, where he gave a number of one-man shows. London has also often viewed his works. He and his American wife came to New York in 1941. This year his mural designs of the Four Freedoms, done for the United Nations Information Office, were on exhibit in New York.

Purely Personal

Representative and Mrs. Harve Tibbett are entertaining in their apartment at the Baronet this week their daughter-in-law, Mrs. Rowland Tibbett; their granddaughter, Eldora Kay Tibbett, and Mrs. Arthur Robers. The visitors are from Ebensburg, Pa.

Maj. Gen. Louis McCarthy Little, U. S. M. C., and Mrs. Little are spending a few days in New York at the St. Regis.

Mrs. John A. Kennedy and her children, Patricia and David, have gone to Charleston, W. Va., to open their home, Sunrise. They are accompanied by Mrs. Kennedy's elder daughter, Miss Lee Johnston, who is a student at Ashley Hall, Charleston, S. C. Mrs. Kennedy has been spending the winter in Washington with Commander Kennedy, U. S. N. R.

Miss Helen Fitzpatrick has gone to Tenafly, N. J., to spend a week with her parents, Mr. and Mrs. William Fitzpatrick.

Dr. and Mrs. H. L. Claud and their daughter, Miss Julia Claud, are in New York for a few days at the New Weston Hotel.

Lieut. Col. James M. McHugh, U. S. M. C., and Mrs. McHugh will leave Monday for Quantico, Va., where Colonel McHugh will be stationed.

Miss Jane Wyatt will entertain at a luncheon on Monday in the Kalmia Road home of her parents, Mr. and Mrs. Walter Wyatt. Her guest of honor will be Miss Jean Sorenson.

Maj. and Mrs. Jack Rorimer, who have made their home in Washington for the last year, have gone to Charlottesville, Va., where Major Rorimer is attending the School of Military Government.

2nd TRUST LOANS
on any size property
Reasonable Rates
Prompt attention
The AMERICAN COMPANY
807 15th St. NA 8032

Since 1893
PERIOD FURNITURE
GIFT ITEMS
ELECTRICAL APPLIANCES
Catlins' INC.
1324 NEW YORK AVE. N.W.

Makes a ★ TASTIER DISH of any Fish
Crosse & Blackwell's
C&B SAUCE
The Sauce with the Secret Flavor

SOLID OAK FRAMES
COMPLETE WITH GLASS AND SUEDED RAYON EASEL BACK
$1.19
—Two sizes . . . 5x7 or 8x10. Solid oak frames in natural, white or mahogany finishes. Beautifully finished with sueded rayon easel back. Why not mount your picture in one of these frames for Father's Day?
Stationery—Street Floor
Kann's
1893 1943 "The Avenue"—7th, 8th and D Sts.
GOLDEN JUBILEE YEAR!

Three Conferences of Interest to Youth, Religious Groups Slated This Month

Move Opposed

Office Fusion Of Bishops Urged Here

By Robert Tate Allan
Post Church Editor

Favorable sentiment for making an Episcopal presiding bishop automatically Bishop of Washington upon election to the highest office exists in Episcopal Church circles outside of Washington, we have learned.

Many churchmen favor that step, as well as moving the Episcopal National Council headquarters from New York to Washington, as the presiding bishop's seat is now at the Washington Cathedral.

Some local Episcopal leaders are said to oppose having a presiding bishop serve also as Bishop of Washington, feeling that the higher office would demand so much of his time that a Washington Coadjutor Bishop would be necessary to actively handle diocesan responsibilities.

Election of a successor of the late Bishop Freeman will take place at the triennial general Episcopal convention this October in Cleveland.

Good News for Navy Chaplains

A resolution urging that Congress adopt the Navy chaplaincy bill (H. R. 1023, aimed at placing the Navy chaplaincy on a par administratively with the Chaplains Corps in the Army) was voted this week at the quarterly meeting of the general commission on Army and Navy chaplains, at the First Congregational Church, Tenth and G Streets Northwest.

The commission, which acts as liaison between 29 Protestant denominations and their chaplains in the services, voted to "respectfully request" Congress to enact the proposal because "the effective administration of the chaplains' work requires that the Navy have a chaplain corps comparable to that of the medical service." The resolution asserts that the bill now before Congress will "go toward meeting" this need.

Hearings on the proposal are scheduled to begin soon.

Other Chaplaincy News

Chaplain (Captain) Graham S. Eubank of Maysville, N. C., assigned to Bolling Field, D. C., Army air base, since July, 1942, leaves next week for a new assignment at Middletown, Pa., where he will be supervisory chaplain for the Middletown Sub-Depot Control Area, the War Department has announced.

Chaplain Eubank was born at Maysville, February 17, 1909, and is the son of Mr. and Mrs. C. M. Eubank of Maysville. Mrs. Eubank is the former Maria Byrd of Holly Springs, N. C. They have two children.

Church Services, Supper Scheduled

"Spiritual Engineering" will be the subject of the Rev. H. Gordon Burroughs tomorrow evening at the Church of Two Worlds in the Hotel Continental. Max Kobre, violinist, will be the soloist. At the midweek meeting on Wednesday evening, there will be a lecture by the minister, followed by a message service.

On next Saturday evening from 6 to 8 o'clock, a buffet supper will be held at the home of Mrs. William J. Egbert, 7529 Alaska Avenue Northwest.

Noted Guest Speakers Visit D.C. Tomorrow

Several nationally prominent clergymen and laymen will be guest speakers in local and nearby pulpits tomorrow.

ROBBINS

Dr. Joseph C. Robbins, president of the Northern Baptist Convention, will speak at 11 a. m. at Petworth Baptist Church, and at 8 p. m. at First Baptist Church.

Dr. Francis I. Stifler, editorial secretary, American Bible Society, preaches at 11 a. m. at National Baptist Memorial Church, and at 7:45 p. m. at Metropolitan Baptist Church.

The Rev. P. L. Peach, returned missionary from Malaya, will speak at 11 a. m. at Brookland Baptist Church, Sixteenth and Monroe Streets Northeast.

DR. STIFLER

Dr. T. L. Holcomb, executive secretary-treasurer of the Southern Baptist Convention's Sunday School Board, will speak at 11 a. m. at Temple Baptist Church, where his son, the Rev. Luther J. Holcomb, is pastor.

Methodist Student Day Services Set

National Methodist Student Day will be celebrated locally tomorrow with a number of appropriate services.

The church school of Foundry Methodist Church will present a program at 9:30 a. m., entitled "The Church Victorious," with departmental scholars taking part.

Participants in the special service at Hamline Church will be Mrs. Olive Stingle, Miss Dorothy Brown, Miss Irma Mervine, Benjamin Manney and William Anderton, all students, and Dr. A. B. Potorf of American University faculty.

Representatives of the various departments of the church school will present a play, "The Gift," tomorrow at 11 a. m. at Trinity Methodist Church, Fifth and Seward Square Southeast. Wilfred Lee, baritone, will sing.

Churchmen Plan Peace Discussion

Churchmen from several cities will assemble at Hood College Wednesday through Friday, at a regional conference on a "Just and Durable Peace." It will be sponsored jointly by the Council of Church and Christian Education of Maryland-Delaware and the Washington Federation of Churches.

The Right Rev. Noble C. Powell, Bishop Coadjutor of Maryland, will preside. Dr. Walter W. Van Kirk, executive secretary of the department of international justice and good will, Federal Council of Churches, will speak Wednesday at 8 p. m. on "The Churches' Responsibility for a Just and Durable Peace," with a forum following. Dr. S. Paul Schilling, pastor of Brookland Methodist Church here, is general chairman of the joint planning committee, and the Rev. Edwin A. Ross, pastor of Elderslie Methodist Church, Baltimore, and former Kensington Methodist pastor, is chairman for the Maryland-Delaware group. Dr. Frederick E. Reissig is Federation of Churches' executive secretary.

Other participants are:

Dr. William R. Barnhart, professor of religion, Hood College; Dr. Fred S. Buschmeyer, minister, Mt. Pleasant Congregational Church, Washington; Miss M. Virginia Carter, staff member, Council of Churches and Christian Education of Maryland-Delaware; Dr. Clarence Cranford, minister, Calvary Baptist Church, Washington; the Rev. Willis Ford, executive secretary, council of Churches and Christian Education of Maryland-Delaware; Dr. W. M. Geweber, head of the history department, University of Maryland; Dr. Raymond P. Hawes, professor of philosophy, Goucher College; Dr. Hubert Herring, director, Committee on Cultural Relations with Latin America; Dr. William Ernest Hocking, professor of philosophy, Harvard University.

Dr. Mordecai Johnson, president, Howard University; Dr. Lawrence Little, professor of religious education, Western Maryland College; the Rev. Ralph W. Loew, associate minister, Lutheran Church of the Reformation, Washington; Dr. James G. McDonald, chairman, president's advisory committee on political refugees; honorary chairman, foreign policy association, New York City; Dr. William Stuart Nelson, dean, school of religion, Howard University; Prof. Horace J. Nickels, professor of church history, school of religion, Howard University; Mrs. Bertram Pickard, lecturer, American Friends Service Committee, Washington; Dr. James E. Ranck, professor of history, Hood College; Dr. Olive Reddick, professor of economics, Hood College; Dr. Orris G. Robinson, minister, Calvary Methodist Church, Washington, and Miss Marjorie Wilson, staff member, Washington Federation of Churches.

Our Redeemer Lutheran To Install New Pastor

The Rev. James Somersille, graduate of Capitol University, Columbus, Ohio, has been assigned to the pulpit of Our Redeemer Lutheran Church, Eighth and Barry Place Northwest, and will be installed there June 20 at 4 p. m. Mr. Somersille is working under the Commission of Colored Missions of the American Lutheran Church.

Position of Church in Wartime To Be Discussed by Leaders

Labor Subject Chosen By Methodists at Western Md. Rally

Three important summer conferences will be held in the Washington area this month.

One will be the annual Officers' and Teachers' Conference and Young People's Conference of the District of Columbia Sunday School Association, June 19, at American University, the usual three-day rally at Western Maryland College having been curtailed because of the war.

The second event will be the fourth annual Methodist young adult assembly of the Baltimore Methodist Conference, June 25-27, at Western Maryland College, Westminster, drawing delegates from the District and Maryland.

The third will be the regional conference on a "Just and Durable Peace" on June 16, 17, 18, at Hood College.

Young People's Meeting

The young people's conference at American University will begin at 9:30 a. m., with discussion groups convening at 10 a. m., led by Dr. Frederick E. Reissig, Federation of Churches' executive secretary; the Rev. Francis W. McPeek, director of the Federation's social welfare unit; the Rev. Harry V. Porter, pastor, Westminster Memorial Presbyterian Church, and Howard D. Rees, secretary, Baptist Student Union. The Officer's and Teachers' Conference will begin at 7:30 p. m. in Hurst Hall with an inspirational meeting, followed by a roundtable discussion on "The Church School in Wartime Washington," led by Dr. Charles E. Resser, District of Columbia Sunday School Association head.

The Methodist rally at Western Maryland will be under the direction of Walter A. Graham, director of young adult work for the Baltimore conference, and the theme will be "Global Christianity at Work."

Labor Discussion

The opening address will be on Friday at 8:30 p. m. in Baker Chapel, when Boris Shiskin, an economist with the American Federation of Labor will speak on the topic "Labor Looks at Christianity."

The second address will be Saturday at 9 a. m. when the Rev. Robert M. Williams, pastor of

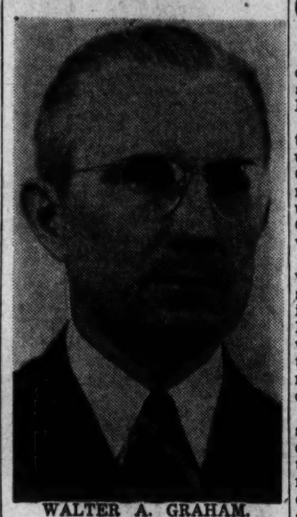
WALTER A. GRAHAM.

Asbury Methodist Church, Washington, will speak on "Christianity and World Brotherhood."

Dr. Paul M. Douglass, president of American University, will be banquet speaker, discussing "Globular Fun."

The closing address will be given by Dr. J. Earl Moreland, president of the Randolph Macon College at Ashland, Va., speaking on "Christianity Broadens Horizons."

On Saturday from 10 a. m. to 12 noon and Sunday from 9 to 11 a. m. there will be four discussion groups with each of the assembly speakers conductings an open forum covering the topics, "Labor," "Race," "Evangelism" and "Missions."

Saturday from 2 to 5 p. m. has been set aside for recreation.

Anniversary Dinner

The seventeenth anniversary dinner of Albright Memorial Evangelical Church will be held Wednesday at 6:30 p. m., when the church administrative council will outline the congregation's special "four-year plan."

Baptist Home Service

The Chevy Chase Baptist congregation will conduct a communion service at the Baptist Home for Ladies, Georgetown, Tuesday at 7 p. m.

L. H. Fisher Chosen to Head Gospel Mission

The Gospel Mission, which recently celebrated its thirty-seventh anniversary, has elected Lewis H. Fisher as president.

Others chosen were Irwin H. Linton, vice president; the Rev. Samuel M. Croft, recording secretary; C. Vernon Hill, corresponding secretary; H. Paul Caemerrer, treasurer; Robert H. Clark, assistant; George F. Jones, auditor, and Harvey V. Prentice, superintendent.

The mission, which conducted its work for many years on John Marshall Place and C Street Northwest, is using its property on and around Fifth and H Streets Northwest, where there is a comfortable auditorium, with 337 fixed seats, accommodations for feeding and bedding over 300 people.

The mission conducts evangelistic services every night, with about 25 churches and Christian organizations regularly assisting on a monthly schedule. There are Bible classes for men, women and children. Free distribution of clothing and food regularly and in emergencies, assistance is freely rendered by the staff at all times, in accordance with Scripture, which instructs us that "by the experiment of this ministration they (whose want is met) glorify God for your professed subjection unto the gospel of Christ, and for your liberal distribution unto them, and unto all men."

Church to Hold Victory Day

Victory day will be observed in the National City Christian Church tomorrow. On this day the congregation makes a special contribution to the church building fund.

"Releasing Spiritual Power" is the subject of the sermon which Dr. J. Warren Hastings, minister, will deliver. The anthem, "Light of the World, We Hail Thee," by Macfarlane, will be rendered by the choir, and Mrs. Pauline Holcomb, soloist, will sing "How Lovely Are Thy Dwellings," by Liddle.

Youth Has Served

Foundry Youth Will Cite Officers

New officers of the Foundry Forge, youth group of Foundry Methodist Church, will "take a bow" tomorrow at 8 p. m., when their accomplishments will be cited.

The officers are Adair Mitchell, president; Naomi Sanders, vice president; Elizabeth Mollet, secretary; Clarence Brunk, treasurer, and the following chairmen;

Worship, Gayle Harmon; missionary, Florence Packer; social action, Genevieve Taylor; fellowship, Mary Morton; teas, Gladys Taylor; publicity, Gordon Rice; music, Raymond Wright and Edyth Sheets; registrars, Roberta Smillie, Nellie Noble and Ruth Jones, and editor of The Anvil Sparks, Virginia Lobet.

Mr. and Mrs. Henry W. Fisher are sponsors of the group.

Church to Honor Service Members

A service of recognition for members of Western Presbyterian Church in the armed forces will be held tomorrow at 11 a. m. The names of the men and women serving their country will be read and prayer will be offered for them and their families.

The unveiling of a roll of honor will take place at the same time. The Rev. C. Stewart McKenzie will preach on Psalm xvi, using as his topic, "At My Right Hand."

Church to Hold Contest Tomorrow

Finals of the declamation contest will be held tomorrow at 7:45 p. m. at Ninth Street Christian Church.

This is the eleventh consecutive year that the young people of Ninth Street Church competed for the prize and privilege of having their names on the T. R. Pirtle Memorial Plaque which hangs in the church sanctuary.

The declamation consists of the recitation of the Pentecost Sermon as delivered by the Apostle Peter and recorded in the Second Chapter of Acts. Judges from outside the church membership will decide the winners on the basis of accuracy, delivery and impression made.

There are two division—Senior (18 to 25 years of age) and Junior (under 18).

PENTECOSTAL

Calvary Gospel Church
3213 Q St. N.W. at Wisconsin
(Friendship Hts. Cars and D2, D4 Busses Stop at Door)
11 A. M. and 7:45 P. M.
Rev. Alex Clattenburg of Baltimore, Speaker.
3 P. M.
Seaman Clarke Grinslade, survivor of the aircraft carrier "Wasp," speaker.
MONDAY, 7:45 P. M.
CITY WIDE FULL GOSPEL RALLY
Rev. Clarence Maloney of South India will show missionary pictures.
REV. W. LLOYD SHIRER, Pastor

YOUTH RALLY YOUTH RALLY
ALMAS TEMPLE, 1315 K St. N.W.
★ VICTORY CENTER ★
TONIGHT—8 O'CLOCK
"Evangelist W. Norman Greenway was in our city for 12 weeks and I had occasion to observe his work. He believes in all of the Bible, and preaches it with power and simplicity. He stands for the full fundamentals of the Christian faith."
Flourney Shepperson, D.D.
Pastor, Bible Presbyterian Church
Greenville, S. C.
30 Churches Cooperating

DR. GREENWAY
"There has never come into any city where I have served as pastor, an Evangelist whom I could recommend more heartily for his soundness in the faith, loyalty to the Word, courage of conviction, personal integrity and spiritual fervor, than W. Norman Greenway."
Dr. F. L. Brooks
Jacksonville, Fla.
"Greenway appeals to the intelligent business man because there is foundation to his message. . . ."
Wm. A. Gunter
City Magistrate,
Columbia, S. C.
"Greenway is thoroughly consecrated and abundantly gifted. He is a real man's man, a real Christian and a hard worker."
Dr. E. J. Rollings, Pastor, Evangelist, Author; Metropolitan Baptist Tabernacle
Detroit, Mich.
Soloist: MARION HUBBARD
UNITED YOUTH COMMITTEE
GEORGE KENDALL, Director

CHRISTIAN SCIENCE
First Church of Christ Scientist,
CHEVY CHASE, MARYLAND
Chevy Chase Library, 5908 Conn. Ave.
Sunday Services, 11 A. M. and 8 P. M.
Wednesday Evening Meeting, 8 P. M.
Sunday School, 11 A. M.
Chevy Chase Elementary School
Rosemary Street, Chevy Chase
Reading Room, 7 Wilson Lane, Bethesda
Hours: Weekdays, 11:30 A.M. to 5:00 P.M. Monday & Friday Evenings, 7:30 to 9:00.

CHRISTIAN SCIENCE
CHRISTIAN SCIENCE
Churches of Christ, Scientist, Branches of The Mother Church, The First Church of Christ, Scientist, in Boston, Mass.
First Church of Christ, Scientist, Columbia Rd. and Euclid St. N.W.
Second Church of Christ, Scientist, 111 C St. N.E.
Third Church of Christ, Scientist, 13th and L Sts. N.W.
Fourth Church of Christ, Scientist, 16th and Oak Sts. N.W.
Fifth Church of Christ, Scientist, 3563 Mass. Ave. N.W. (Sunday School, 9:30 A. M. No Sunday Evening Service)
Christian Science Society (Colored) 902 T St. N.W. (Sunday School, 11 A. M. Reading Room, Sat., Sun., 7-9 P. M. No Sunday Evening Service)
Subject: "GOD, THE PRESERVER OF MAN"
Sun., 11 A.M. & 8 P.M., except Third Church, 8 P.M. Sunday School, 11 A.M. WEDNESDAY EVENING MEETINGS, 8 o'clock
RADIO PROGRAMS
SUNDAY, WINX, 9:45 A. M. 2nd and 4th FRIDAYS, WBC, 12:15
READING ROOMS:
FIRST CHURCH, 1612 K St. N.W.—Hours, 9 to 5, except Wednesday (9 to 7) and Sundays and Holidays (2:30 to 5:30).
SECOND CHURCH, 621 Penna. Ave. S.E.—Hours, 10 to 9, except Wednesday (10 to 7), and Sundays and Holidays (2:30 to 5:30).
THIRD CHURCH, Colorado Building, 14th and G Sts.—Hours 8:30 to 9 (except Wednesdays, 8:30 to 7:30; Sundays and Holidays, 2 to 6 p. m.)
FOURTH CHURCH, Riggs Banks Building, 3300 14th St. N.W.—Hours 9 to 9 weekdays; Wednesday, 9:30 to 7; Sundays, 2:30 to 5:30; Holidays, 2:30 to 5:30.
FIFTH CHURCH, 1626 Wisconsin Ave. N.W.—Hours, Monday, Wednesday, Friday, Saturday, 1 to 5; Tuesday, Thursday, 1 to 5, 7 to 9; Sundays and Holidays, 2 to 5.
All are welcome to attend our Church Services and Use our Reading Rooms.

CONGREGATIONAL
FIRST CHURCH
10th and G Sts. N.W.
11:00 A. M.
Dr. Howard Stone Anderson preaches on:
"THE STORY OF DR. WASSELL!"
Special music by
EASTERN HIGH SINGERS
(60 mixed voices)
Paul DeLong Gable, director

CONGREGATIONAL
MOUNT PLEASANT
1410 Columbia Road
Easily reached by S-2, J-2, P-2, H-2 (Crosstown) buses and all 16th Street Cars
Minister
Fred S Buschmeyer, Litt. D.
Morning Worship, 11 A. M.
Sermon Subject:
"Youth and the Future Church"
Dr. Buschmeyer, Preaching

CONGREGATIONAL
INGRAM MEMORIAL
10th and Mass. Ave. N. E.
9:30 A. M.—Church School.
11:00 A. M.—"Little Children Suffer."
FREDERICK J. BISHOP, Minister.

CLEVELAND PARK
3400 LOWELL ST. N.W.
PAUL W. YINGER, Minister
9:45—Church School.
11:00—Children's Day Program. "The Lord's Prayer."
6:30—Young People at 2905 34th St.

NAZARENE
First Church
7th & A Sts. N.E.
Ernest E. Grosse, Minister
9:05 A. M.
"The Beauty of Holiness"
WINX
11 A. M.
Morning Worship Subject:
"Magnificent Violence"
5 P. M.
Open Air Service
Lincoln Park
6:30 P. M.
Youth Hour
7:30 P. M.
Evangelistic Service
Mid-Week Prayer Service
Wednesday, 7:30 P. M.

Evangelical & Reformed
GRACE REFORMED 15th and O N.W.
Rev. Calvin H. Wingert, Pastor
The National Reformed Church
9:40 A. M.—Church School.
11:00 A. M.—Morning Worship: "Your Life: A Victory Garden."

CHURCH OF CHRIST
Arlington Church of Christ
HARRY PICKUP, Minister
20 North Irving St., Arlington, Va.
10:00 A. M.—Bible Study.
10:30 A. M.—"Tests of Faith."
7:45 P. M.—"God's Plan of Salvation." (WOL—12:30 to 12:45 P. M.)

UNIVERSALIST
Universalist National Memorial Church
16th and S Sts. N.W.
Rev. Seth R. Brooks, D. D. Minister
10 A. M.—Church School, Adult Class.
11 A. M.—Worship:
"The Inner World of Personality."
7:00 P. M.—Open House.
WELCOME

Christian
"Let Us Serve God Together."

COLUMBIA HEIGHTS	1435 Park Road N.W. Tel. CO. 6538 HARRY L. BELL, Minister
FIFTEENTH STREET	15th St. at Kentucky Ave. S.E. Tel. LI. 9383 LESLIE L. BOWERS, SR., Minister.
NATIONAL CITY	Thomas Circle N.W. Tel. NA. 6230 J. WARREN HASTINGS, Minister
NINTH STREET	9th & D Sts. N.E. Tel. FR. 7235 CARROLL C. ROBERTS, Minister
PARK VIEW	627 Park Road N.W. Tel. RA. 9491 GEORGE M. ANDERSON, Minister
THIRD	6th & H Sts. S.W. Tel. RE. 1634 LESLIE L. BOWERS, Jr., Minister
MOUNT RAINIER	33d St. & Bunker Hill Rd. Mt. R., Md. WA. 4285 CHARLES H. FRICK, Minister
MARYLAND PARK	Maryland Park, Md. PAUL D. RICHARDSON
SUITLAND	Suit. & Ran. Rds., Suitland, Md. Tel. HI. 1373 ROBERT L. WHITTENBURG, Minister
CAPITOL HEIGHTS (First)	Capitol Heights, Md. Tel. CH. 3094 O. F. SHERWOOD, Minister
STRAUSS MEMORIAL	534 Minnesota Ave. N.E. Tel. TR. 6319 T. T. ROBERTS, Minister
ALEXANDRIA (First)	Dewitt & Ray Aves., Alex., Va. Tel. FR. 7295 RALPH W. FRAME, Minister
WILSON BOULEVARD	3850 Wilson Blvd., Arlington, Va. Tel. OX. 2362 GUEST SPEAKER
TAKOMA PARK	N. Y. & Chicago Aves., Tak. Pk., Md. RA. 5734 GUEST SPEAKER, REV. G. E. RIDDLE, Jr.

THE ALARMING DECAY OF PROTESTANTISM!
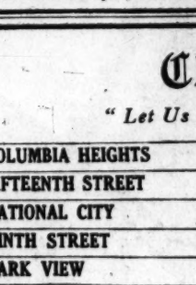
Evangelist Robert L. Boothby
—STIRRING LECTURE—
SUNDAY NIGHT 7:30
Radio WOL Sunday, 9:45 A. M. Weekdays, 11:45 A. M.
Radio WWDC Sunday, 5 P. M. Weekdays, 6:15 P. M.
BIBLE AUDITORIUM
Cor. 5th and F Sts. N.W.
Lectures Only Sun., Wed. and Fri. Nights

Episcopal
NATIVITY 1340 Mass. Ave. S.E. 7:30, 10, 11, 8.
Resurrection, 701 15th N.E., 9 H. C.
Festival Service, Choir, Acolytes, Lay Readers, Washington Guild, 8 P. M.
Rev. Enoch M. Thompson, Rector
TRANSFIGURATION
1415 Gallatin St. N.W.
9:30 A. M.—Church School. Services 8 and 11 A. M.
REV. JOHN J. QUEALLY, RECTOR.
St. Margaret's
Conn. Ave. & Bancroft Pl.
REV. ARMAND T. EYLER
7:30 A.M.—Holy Communion.
9:30 A.M.—Church School.
11:00 A.M.—Morning Prayer and Sermon by the Rector.
7:30 P.M.—Young People's Fellowship.
Thurs., 11 A.M.—Holy Communion.
ST. JOHN'S
Lafayette Square
8:00—Holy Communion.
9:30—Sunday School Commencement and Adult Bible Classes.
11:00—Holy Communion, Mr. Johnson
4:00—French Service, Dr. Barrdis
ROCK CREEK PARISH
REV. CHARLES W. WOOD Rector
ST. PAUL'S CHURCH
Webster St. and Rock Creek Church Rd
Whitsunday
8:30 A.M.—Holy Communion
9:30 A.M.—Church School. Graduation Day
11:00 A.M.—Holy Communion and Sermon. Dedication of Service Flag and Memory Candle. Corporate Communion for Y. P. F.
7:00 P.M.—Young People's Fellowship.
From this "Country Church in the City," surrounded by nature's rarest beauties, we extend a cordial invitation to worship with us in the beauty of Holiness.
Christ Church, Georgetown
Corner of O and 31st Streets
REV. PEYTON R. WILLIAMS, Rector
8:00 A.M.—Holy Communion.
9:30 A.M.—Sunday School.
11:00 A.M.—Morning Prayer and Sermon by the Rector.
Trinity
Piney Branch Rd. at Dahlia St. N.W.
REV. RENO S. HARP, Jr., Rector
8:00 A.M.—Holy Communion.
9:30 A.M.—Church School.
11 A.M.—Morning Prayer and Sermon.
EPIPHANY
1317 G St. N.W.
Rev. Charles W. Sheerin, D.D., Rector
Rev. Hunter M. Lewis, S.D.
8:00 A.M.—Holy Communion.
10:00 A.M.—Adult Bible Class.
11:00 A.M.—Church School.
11:00 A.M.—Holy Communion and Sermon by Dr. Sheerin.
6:00 P.M.—Young People's Fellowship.
8:00 P.M.—Evening Prayer and Sermon by Dr. Sheerin.
St. Thomas'
18th St. bet. P and Q Sts.
Near Dupont Circle
Rev. H. S. Wilkinson, D.D., Rector.
Whit Sunday, Holy Communion, 8 P. M.
9:30 A. M.—Holy Communion.
Dedication of Ciborium in Memory of Mrs. William D. Leahy.
Choral Eucharist, 11 A. M.
Sermon by the Rector.
Thursday—Holy Communion at 11 A.M.
ST. PAUL'S CHURCH
917—23rd Street
8:00—Low Mass.
11:00—Eucharist and Sermon.
8:00—Evensong and Benediction.
WASHINGTON CATHEDRAL

Entrance Woodley Rd. at 30th St. (Buses N2, M4 & M8; Trolley No. 30)
HOLY COMMUNION
7:30, 9:30 and 11 A. M.
11 A. M.—Holy Communion and Sermon. Preacher, Canon Smith.
4 P. M.—Evensong and Sermon, Preacher, Canon Draper.
WEEKDAY SERVICES
7:30 A. M., Noon, and 4:00 P. M.

Presbyterian
CHEVY CHASE
Connecticut Avenue at Chevy Chase Circle
Dr. J. HILLMAN HOLLISTER, Minister.
9:30 A.M.—Church School.
11:00 A.M.—"The Profound Truth of Our Religion," Rev. Ben T. Cowles.
Washington Heights
Kalorama, near Columbia N.W.
Rev. John C. Palmer, D. D. Minister
11 A.M.—A Children's Day Service—"Your Grandmother's Chest."
Cordial Welcome to Service Men and Women.
WESTERN
1906 H St. N.W.
Rev. CHARLES STEWART McKENZIE, Minister
9:45 A. M.—Church School.
11 A.M.—"At My Right Hand."
7 P. M.—Christian Endeavor Societies.
GEORGETOWN
3115 P Street N.W.
DR. JOHN BAILEY KELLY, Minister.
9:45 A. M.—Church School.
11 A. M.—CHILDREN'S DAY.
METROPOLITAN
4th and B Sts. S.E.
J. Lowrey Fendrich, DD., LL. D.
11 A. M.—"Design for Living."
8 P. M.—"The Fatal Hour," Hon. Jennings Randolph.
(Dr. Fendrich lectures Wed., 7:30 P.M. WINX.)
CENTRAL PRESBYTERIAN
(Southern General Assembly)
Intersection at 15th, 16th and Irving Sts. N.W.
Rev JAMES H. TAYLOR, DD., Minister
9:30 A. M.—Sunday School.
11:00 A. M.—Sermon by Dr. Taylor.
5:00 P. M.—Westminster League.
7:00 P. M.—Christian Endeavor.
8:00 P. M.—Sermon by Dr. Taylor.
CHURCH OF THE PILGRIMS
On the Parkway at 22nd and P Sts. N.W.
Gift of the Presbyterians of the South to the Nation's Capital
Rev ANDREW R. BIRD, D.D., Minister
9:45 A. M.—Bible School of the Church.
11:00 A. M.—"The Recovery of the Question Mark."
7:30 P. M.—Organ Recital.
7:45 P. M.—"Shall We Live Trivially or Triumphantly?"
We cordially invite you to be at home with us
NEW YORK AVENUE CHURCH
13th and H and New York Avenue N.W.
Ministers—Dr. Peter Marshall, Rev. George W. Burroughs, Jr.
11 A. M.—"FAITH FOR TODAY."
8 P. M.—"GOD IN HIDING."
Dr. Marshall preaching.
CHORAL MUSIC
Church Bible School at 9:30 A. M.
Young People's Meetings at 6:30 P. M.
COVENANT-FIRST CHURCH
Connecticut Avenue at N Street N.W.
ALBERT JOSEPH McCARTNEY, Minister
GEORGE H. YOUNT, Assistant Minister
9:45 A. M.—Church School.
11 A. M.—MORNING WORSHIP
"God's Fellow Workers"
Dr. McCartney
8 P.M.—"CHRIST AND HUMAN SELF-SUFFICIENCY" Mr. Yount.
HON. JENNINGS RANDOLPH
of West Virginia
Addressing the Graduation Class
Institution of Applied Religion and Psychology
SUNDAY, JUNE 13, 8 P. M.
Metropolitan Presbyterian Church
4th and B Sts. S.E.
Public Cordially Invited Dr. J. L. Fendrich, Dean

"O GOD, OUR HELP IN AGES PAST"
. . . ISAAC WATTS . . .

O God, our help in ages past,
Our hope for years to come;
Our shelter from the stormy blast,
And our eternal home!
Under the shadow of Thy throne
Thy saints have dwelt secure;
Sufficient is Thine arm alone,
And our defense is sure.
This hymn, based on the Ninetieth Psalm is considered one of the best hymns of the "Father of English Hymn-Writers". An invalid, suffering much, Watts must have depended on God for his own help and strength.
Contributed by
DEAL FUNERAL HOME
4812 Georgia Ave. N.W.
814 H Street NE. Branch Home

Sunday Sermons

Methodist

FOUNDRY, Sixteenth and P Streets Northwest, 11 a. m., "The Guilt of the Good," Dr. Frederick Brown Harris, and 8 p. m., "Europe—We Are Coming," Dr. Harris and Dr. A. B. Bonds, jr., Foundry Forge advisor.

BRIGHTWOOD PARK, Eighth and Jefferson Streets Northwest, 11 a. m., "Christian Growth," the Rev. Robert K. Nevitt, and 7:45 p. m., hymn "sing."

HAMLINE, Sixteenth and Allison Streets Northwest, 11 a. m., "A Philosophy of Life," guest speaker, Dr. A. B. Potorf of American University faculty.

MOUNT VERNON PLACE, 9 and 11 a. m., "A Religion That Possesses You," and 8 p. m., "The Hills of God," Dr. John W. Rustin.

CALVARY, Columbia Road and Fifteenth Street Northwest, 11 a. m., "Life Begins at ?" the Rev. Orris G. Robinson.

RHODE ISLAND AVENUE, First and Rhode Island Avenue Northwest, 10:30 a. m., combined Children's Day and worship service, and 8 p. m., "Is Conscience a Safe Guide?" Dr. E. A. Sexsmith.

TRINITY, Fifth and Seward Square Southeast, 11 a. m., Methodist Student Day observance, with presentation of pageant, "The Gift," by church school, and 7:30 p. m., Co-Ed Bible Class in charge, with Milton Allen speaking on "The Lasting Joy."

WAUGH, Third and A Streets Northeast, 11 a. m., "The Principle of Fellowship," the Rev. Samuel E. Rose, fifth in sermon series on "Principles of Postwar Peace," and 8 p. m., "Keeping Company."

FRANCIS ASBURY, 3146 Sixteenth Street Northwest, 11 a. m., "A Good Word for Words," Dr. Robin Gould, and 8 p. m., Dr. John R. Edwards, Methodist District superintendent, guest speaker.

CONGRESS STREET, 1238 Thirty-first Street Northwest, 11 a. m., "A Boy Who Loved the Church," the Rev. Dorsey K. Sturgis.

FIRST, Hyattsville, Md., 11 a. m., "Why Not Try God?" and 8 p. m., "Ahab and Naboth," the Rev. E. W. Beckett.

McKENDREE, Rhode Island Avenue and South Dakota Avenue Northeast, 11 a. m., "The Reverent Life," and 8 p. m., "Power from on High," the Rev. Charles F. Phillips.

JOHN WESLEY A. M. E. ZION, Fourteenth and Corcoran Streets Northwest, 11 a. m., "The Churchman in Battle," Dr. Stephen Gill Spottswood.

ARLINGTON FOREST, Lee Boulevard and Henderson Road, Arlington, 11 a. m., "Can Pentecost Be Repeated?" the Rev. Harry Paul Baker.

ELDBROOKE, Wisconsin Avenue at River Road Northwest, 11 a. m., "Practical Christian Living," the Rev. E. A. Lambert.

UNION, 814 Twentieth Street Northwest, 11 a. m., "Two Debtors," and 8 p. m., "The Rejected Stone," Dr. Selwyn K. Cockrell.

WOODSIDE, 8814 Georgia Avenue Northwest, 11 a. m., "The Sovereignty of God," and 7:30 p. m., "Blessed Are the Pure in Heart," Dr. Ralph D. Smith.

ST. PAUL, Thirteenth and Crittenden Streets Northwest, 11 a. m., "The Armor of God," and 8 p. m., "Unfailing God," the Rev. William Pierpoint.

EMORY, 6100 Georgia Avenue Northwest, 11 a. m., "The Beauty of the Lord," and 8 p. m., "The Kind of Men God Uses," Dr. Edgar C. Beery.

MEMORIAL, Hyattsville, 11 a. m., guest speaker, Dr. Orson M. Eaton, congregation lay leader, discussing "Annual Conference Echoes."

LINCOLN ROAD, Lincoln and Rhode Island Avenue Northwest, 11 a. m., "Why Be a Christian?" the Rev. George H. Bennett, and 8 p. m., drama, "Mary's Blue Monday."

BETHESDA, Norfolk and St. Elmo Avenues, 11 a. m., "Jesus About His Father's Business," the Rev. Hartwell F. Chandler.

CHEVY CHASE, 6401 Connecticut Avenue Northwest, 11 a. m., "Religion—Privilege of Problem?" Dr. Clifford Homer Richmond.

PETWORTH, Grant Circle Northwest, 11 a. m., "Unreckoned Assets," and 7:30 p. m., combined young people's and regular worship service, Dr. Steelman speaking on "June Roses."

WESLEY, Connecticut Avenue and Jocelyn Street Northwest, 11 a. m., "The Optimism of Faith," the Rev. Clarence E. Wise.

NORTH CAROLINA AVENUE, Eighth Street and North Carolina Avenue Southeast, 11 a. m., the Rev. E. A. Wilcher speaks.

Baptist

METROPOLITAN, Sixth and A Streets Northeast, 11 a. m., "Everlasting Joy," Dr. John C. Ball, and 8 p. m., guest speaker, Dr. Francis M. Stifler, editorial secretary, American Bible Society.

NATIONAL BAPTIST MEMORIAL, Sixteenth and Columbia Road Northwest, 11 a. m., guest preacher, Dr. Francis M. Stifler, American Bible Society official.

CALVARY, Eighth and H Streets Northwest, 11 a. m., "Growing Pains," and 8 p. m., "Working With, Not Against, the Grain," Dr. Clarence W. Cranford.

BROOKLAND, Sixteenth and Monroe Streets Northeast, 11 a. m., guest speaker, the Rev. P. L. Peach, returned missionary from Malaya, and 7:45 p. m., "Fading Phrases," Dr. M. C. Stith.

NORTH WASHINGTON, Stansbury Hall, Brightwood, 11 a. m., "Unbetrayed Trusts," and 7:45 p. m., "Eyes Are Magic Mirrors," the Rev. Henry J. Smith.

CHEVY CHASE, Western Avenue near Chevy Chase Circle, 10:30 a. m., "Lost—a Boy," Children's Day message by the Rev. Edward O. Clark.

TEMPLE, Tenth and N Streets Northwest, 11 a. m., guest speaker, Dr. T. L. Holcomb, executive secretary-treasurer, Southern Baptist Convention's Sunday School Board.

FIFTH, E near Seventh Street Southwest, 11 a. m., "Opening a Second Front," and 8 p. m., "What's in a Name?" the Rev. J. Herrick Hall, with latter broadcast over WWDC.

FIRST, Sixteenth and O Streets Northwest, 9:45 and 11 a. m., "Stars at Midnight," Dr. Edward Hughes Pruden, and 8 p. m., guest speaker, Dr. Joseph C. Robbins, president of Northern Baptist Convention.

CHERRYDALE, VA., 11 a. m. and 8 p. m., guest speaker, William R. Newell, well-known Bible authority and lecturer on prophecy.

MARYLAND AVENUE, Fourteenth Street and Maryland Avenue Northeast, 11 a. m., "A Man Who Never Sinned," and 8 p. m., "A Family Secret," the Rev. William A. Emmons.

PETWORTH, Seventh and Randolph Streets Northwest, 11 a. m., guest speaker, Dr. Robbins, Northern Baptist Convention president, and 8 p. m., "Great Days, Small Men," the Rev. James P. Rodgers.

Presbyterian

TAKOMA PARK, Maple and Tulip Avenues, 9:30 a. m., Children's Day service; 11 a. m., "As Wind and Fire," the Rev. R. Paul Schearrer.

CENTRAL, Fifteenth and Irving Streets Northwest, 11 a. m., "Spiritual Leadership," and 8 p. m., "An Inspiring Testimony," Dr. James H. Taylor.

CHEVY CHASE, Chevy Chase Circle, 11 a. m., "The Profound Truth of Our Religion," the Rev. Ben T. Cowles, minister of religious education.

PILGRIMS, on Parkway at Twenty-second and P Street Northwest, 11 a. m., "The Recovery of a Question Mark," and 7:45 p. m., "Shall We live Trivially or Triumphantly?" Dr. Andrew R. Bird.

VIENNA, VA., 11 a. m., "Jesus, Friend of Children," the Rev. Horace C. Lukens. Children's Day program at 9:45 a. m., with baptism at morning worship service.

BETHESDA, 11 a. m., "The Holy Spirit and the Church Today," the Rev. James S. Albertson, and 8 p. m., union services at Bethesda First Baptist Church, with Howard Ellis presenting "The Gospel in Art."

RIVER ROAD, Forty-fifth and Fessenden Streets and River Road Northwest, 10:[illegible] a. m., Children's Day service, with the Rev. Virgil M. Cosby speaking on "[illegible] Light of the World."

TAKOMA PARK, Piney Branch Road and Aspen Street Northwest, 11 a. m., "[illegible] Providence of God," and 7:45 p. m., "[illegible] Problem of Peace," the Rev. William E. La Rue.

BETHESDA, 10:55 a. m., Children's Day, "Families More Christian," the Rev. J. Raymond Nelson, and 8 p. m., community union services here, with the Rev. Howard Ellis presenting religion in art.

WASHINGTON HEIGHTS, 1862 Kalorama Road Northwest, 11 a. m., Children's Day sermon, "Your Grandmother Ghost," Dr. John C. Palmer.

EASTERN, Sixth Street and Maryland Avenue Northeast, 11 a. m., "Knee-deep in June," the Rev. William Nesbit Vincent.

GEORGETOWN, 3115 P Street Northwest, 11 a. m., "Children's Day," Dr. John Bailey Kelly.

METROPOLITAN, Fourth and B Streets Southeast, 11 a. m., "Design for Living," Dr. J. Lowrey Fendrich, and 8 p. m., Representative Randolph of West Virginia addressed graduation exercises of Institute of Applied Religion and Psychology.

NEW YORK AVENUE, Thirteenth Street and New York Avenue Northwest, 11 a. m., "Faith for Today," and 8 p. m., "God in Hiding," Dr. Peter Marshall.

COVENANT-FIRST, Eighteenth and N Streets Northwest, 11 a. m., "God's Fellow-Workers," Dr. Albert J. McCartney.

Universalist

NATIONAL MEMORIAL, 11 a. m., "The Inner World of Personality," Dr. Seth R. Brooks.

Episcopal

WASHINGTON CATHEDRAL, Mount St. Albans, Wisconsin and Massachusetts Avenues Northwest, 7:30, 9:30 and 11 a. m., Holy Communion, with the Rev. Charles W. F. Smith, canon chancellor, preaching at 11 a. m., and the Rev. W. Curtis Draper, jr., acting canon precentor, at 4 p. m.

ST. THOMAS', Eighteenth and Church Streets Northwest, 9:30 a. m., dedication of ciborium in memory of Mrs. William D. Leahy, wife of Admiral Leahy.

NATIVITY, 1340 Massachusetts Avenue Southeast, services, 7:30, 10 and 11 a. m. and 8 p. m., the Rev. Enoch M. Thompson, rector.

RESURRECTION, 701 Fifteenth Street Northeast, 9 a. m., Holy Communion, and 8 p. m., lay readers, Washington Guild, will attend services.

EPIPHANY, 1317 G Street Northwest, 8 and 11 a. m., Holy Communion, in commemoration of Pentecost and Whitsunday, with the latter service memorializing Bishop Freeman's life. Dr. Charles W. Sheerin also speaks at 8 p. m.

TRANSFIGURATION, 1415 Gallatin Street Northwest, 8 and 11 a. m., Feast of Pentecost celebration, the Rev. John J. Queally.

Lutheran

REFORMATION, 212 East Capitol Street, 8:30 a. m., "How It All Began," the Rev. Ralph W. Loew; 11 a. m., "Can the Church Win?" Dr. Blackwelder, and 8:15 p. m., both pastors will discuss theme, "What It means to Be a Christian."

CONCORDIA, Twentieth and G Streets Northwest, 10:30 a. m., "The Holy Spirit," Dr. Charles Enders, with Holy Communion.

GEORGETOWN, Wisconsin Avenue and Volta Place Northwest, 11 a. m., "The Holy Spirit," the Rev. Harold E. Beatty.

LUTHER PLACE MEMORIAL, Thomas Circle, 11 a. m., "The Language of the Church," Pentecost message, the Rev. L. Ralph Tabor, with young people's confirmation and new members' reception.

OUR REDEEMER, Eighth and Barry Place Northwest, 11 a. m., "Milepost 1943," Robert G. Sander, student pastor of Luther Place Church, preaching.

RESURRECTION, 6300 North Washington Boulevard, Arlington, 11 a. m., "The Dawn Wind," the Rev. Dana H. Johnson. Confirmation and new members' reception.

ATONEMENT, North Capitol and Rhode Island Avenue, 11 a .m., "The Invisible Power of God," the Rev. Howard E. Snyder.

TAKOMA, Seventh and Dahlia Streets Northwest, "The Church Moves On," the Rev. J. Adrian Pfeiffer.

AUGUSTANA, New Hampshire Avenue and V Street Northwest, 11 a. m., confirmation, Dr. Arthur O. Hjelm.

CALVARY, 9601 Georgia Avenue, Forest Glen, 11 a. m., "God Manifesting His Holiness Within His Christian Church," the Rev. Carl A. Koerber.

FAITH, Lee Boulevard, Arlington, 8:30 and 11 a. m., "I Believe in the Holy Ghost," the Rev. Robert Long.

CHRIST, Sixteenth and Gallatin Streets Northwest, 9:45 a. m., Communion; 11 a. m., "The Holy Spirit on the Life of a Christian," Dr. J. Frederic Wenchel, and 8:15 p. m., service, with sermon.

TRINITY, Fourth and E Streets Northwest, 8:30 and 11 a. m., "Do You Call Jesus the Lord?" the Rev. H. M. Hennig.

ST. MATTHEW'S, Fifteenth Street and Kentucky Avenue Southeast, 11 a. m., "Our Divine Helper in Prayer," the Rev. Theodore P. Fricke.

ST. LUKE, Silver Theater, Silver Spring, 11 a. m., "Rewards of Faithfulness," Dr. Raymond C. Sorrick.

KELLER, Ninth Street and Maryland Avenue Northeast, 11 a. m., communion meditation, Dr. J. Harold Mumper, and 7:45 p. m., Pastor Tilberg speaks.

HOLY COMFORTER, 3843 Pennsylvania Avenue Southeast, opening services, 11 a. m., the Rev. John T. Keuster, jr., pastor.

TRINITY, Mount Rainier, services, 11 a. m. and 8 p. m., the Rev. Edwin E. Pieplow.

Disciples of Christ

FIFTEENTH STREET, Fifteenth and Kentucky Avenue Southeast, 10:30 a. m., Children's Day program, directed by Mrs. Harold Snyder.

NINTH STREET, Ninth and D Streets Northwest, 11 a. m., "The Birthday of the Church," Pentecost sermon, Dr. Carroll C. Roberts, and 7:45 p. m., annual declamation contest finals.

MOUNT RAINIER, Thirty-third Street and Bunker Hill Road, 10:45 a. m., "The Revolution at Pentecost," the Rev. Charles H. Frick, with Communion, and 7:45 p. m., presentation of Christian and American flags to congregation.

PARK VIEW, 627 Park Road Northwest, 11 a. m., Children's Day and pentecost services, with the Rev. George M. Anderson discussing "God and the Child," and 8 p. m., Senior Endeavorers in charge of program.

COLUMBIA HEIGHTS, 1435 Park Road Northwest, 11 a. m., Dr. Harry L. Bell speaks.

United Brethren

MEMORIAL, North Capitol and R Streets 11 a. m., Children's Day pageant, "The Garden of Childhood," and 8 p. m., "The Spirit of Pentecost," the Rev. Ira Sankey Ernst.

Evangelical

ALBRIGHT, Fourth and Rittenhouse Streets Northwest, 11 a. m., seventeenth anniversary guest speaker, Dr. F. E. Remaly, York, Pa., Evangelical District supreintendent.

Divine Science

FIRST, 2600 Sixteenth Street Northwest, 11 a. m., "Mental Equivalents," the Rev. Grace Patch Faus.

Self-Realization Fellowship

LOCAL CHAPEL, Western Avenue and Forty-ninth Street Northwest, 11 a. m., "Spiritual Law, Swami Premananda.

Baha'i

LOCAL BODY, 1308 I Street Northwest, 8:15 p. m., "The New Jerusalem," Philip Marangella, Baha'i teacher and lecturer.

Unitarian

ALL SOUL'S, Sixteenth and Harvard Streets Northwest, 11 a. m., "Tongues of Fire," Dr. Ulysses G. B. Pierce.

Reformed

GRACE, Fifteenth and O Streets Northwest, 11 a. m., "Your Life: A Victory Garden," the Rev. Calvin H. Wingert.

Congregational

MOUNT PLEASANT, 1410 Columbia Road Northwest, 11 a. m., national Youth Sunday, with Dr. Fred S. Buschmeyer preaching on "Youth and the Future Church," Children's Day program.

FIRST, Tenth and G Streets Northwest, 11 a. m., Children's Day observance, with Dr. Howard Stone Anderson preaching on "The Story of Dr. C. E. Wassell."

INGRAM MEMORIAL, Tenth Street and Massachusetts Avenue Northeast, 11 a. m., the Rev. Frederick J. Bishop preaches.

CLEVELAND PARK, 3400 Lowell Street Northwest, 11 a. m., Children's Day service.

Church of Christ

ARLINGTON, 11 a. m., "Tests of Faith," and 8 p. m., "God's Plan of Salvation," Harry Pickup.

Luther Place Church To Hold Confirmation

Luther Place Memorial Church's Whitsunday service tomorrow will be dominated by the remembrance of that Day of Pentecost when the abiding gift of the Holy Spirit transformed a band of waiting followers into a witnessing fellowship of apostles. Significantly, on this day, a class of young people will be confirmed and a group of new members received at the 11 o'clock service.

The pastor, the Rev L. Ralph Tabor, will preach on "The Language of the Church." The choir will sing two appropriate anthems: "Send Out Thy Spirit" and "My Soul Now Bless Thy Maker."

Former D. C. Pastor Enters National Field

The Rev. Frank E. Johnston, former assistant pastor of Calvary Baptist Church here, has resigned his pulpit at Middletown, Ohio to become national director for enlargement of church schools, under the American Baptist Publication Society, Philadelphia, Pa.

For 4th Year

Pentecostal Pastor Returns Here

The return of the Rev. Hubert T. Spence as pastor of the Washington Pentecostal Holiness Church for a fourth year was announced this week following the annual session of the Maryland conference of the denomination in Cumberland.

The Washington church of which the Rev. Mr. Spence is pastor has engaged in an evangelistic program as one of the major activities during the past year. Growth in membership and enlargement of support of all church causes and related institutions were reported at the conference which was attended by the Rev. Mr. Spence, Mrs. F. D. Deremer and A. E. Robinson, sr., lay delegates.

Besides the pastoral services here the Rev. Mr. Spence is a member of the general board of his church, is a member of the home missions board of the denomination and has recently been chosen to serve the Service Home Commission of the P. H. Church as executive secretary.

Under the pastoral administration of the Rev. Mr. Spence the congregation has made a large membership gain and the church plant at 1015 D Street Northeast has been structurally improved.

Children's Day To Be Observed In D.C. Churches

In Washington churches tomorrow Children's Day will be commemorated with special programs. Some churches held the observance last Sunday.

A service of infants' dedication will highlight the program at 10:30 a.m. at Chevy Chase Baptist Church, near Chevy Chase Circle.

A pageant, "The Golden Chain," by Martha Bayly and Roy E. Nolte, will be presented tomorrow at 10:30 a.m. at Rhode Island Avenue Methodist Church, with the Sunday school and regular worship service combined into one. There will be a pageant choir of young people.

Children of First Congregational Church will present a flower ceremony and sing songs at 11 a.m. Among the participants will be Robert Schram, Margaret Preston and Marlowe Anderson, the last-named a daughter of Dr. Anderson, the pastor.

At North Washington Baptist Church, the junior-intermediate department will present a play, "The Church School Parade," directed by Mrs. Geneva Ryan, and the Elementary Department children will give a play, "God's Garden," written and directed by Mrs. Elsie Firman.

Suburban Steeple

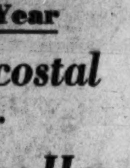

Class to Be Confirmed

The Rev. Raymond A. Vogeley tomorrow at 11 a. m. will confirm a class of candidates at Christ Lutheran Church, 8011 Old Georgetown Road, Bethesda.

They will be Thelma Allin, Patricia Althaus, Leonie Dangoisse, Virginia Hilland, Eleanor Meyer and Kenneth Sylvester. The congregation will unite in community services tomorrow at 8 p. m. at Bethesda First Baptist Church.

Flag Dedication

The board of managers and trustees of the District Baptist Home for Children will conduct a brief service tomorrow at 4 p. m. at the home, 1001 West Cedar Lane, Bethesda, at which time a service flag, honoring the 21 young men, formerly residents of the Baptist Home, will be dedicated.

The service flag was presented to the home by Mrs. J. Robert Hardesty, chairman of the Bible committee, board of managers. There is one gold star on the flag, honoring the memory of Lieut. Kenton Guthridge, who was killed in an airplane crash at Daytona Beach last May 23.

The address of dedication will be given by Dr. E. H. Pruden, pastor, First Baptist Church. Mrs. E. Hilton Jackson, former president of the board of managers, will call the roll of honor and present a short survey of their activities.

Herndon Speaker

Dr. Frederick E. Reissig, Washington Federation of Churches' executive secretary, will preach tomorrow at 11 a. m. at Herndon (Va.) Congregational Church. The congregation recently joined the federation.

First Services Scheduled by New Lutheran Church

The Lutheran Church of the Holy Comforter will hold its first worship service in temporary quarters at 3843 Pennsylvania Avenue Southeast, in the Fairfax Village Shopping Center, tomorrow at 11 a. m. The service will be conducted by the Rev. John T. Keister, jr., missionary pastor of the Board of American Missions of the United Lutheran Church in America.

KEISTER

At the request of Washington Lutheran pastors the Mission Board conducted a survey of the territory east of the Anacostia River from Anacostia to Benning. On the basis of this survey and with the advice and counsel of the department of research and survey of the Washington Federation of Churches, the Synod of Maryland of the United Lutheran Church recommended to the Board of American Missions that this area be entered with the intention of establishing a Lutheran congregation to serve the Lutheran and unchurched constituency there.

Pastor Keister was chosen by the Mission Board for this assignment and for some months has been calling on interested persons who with their friends are invited to the inaugural service this Sunday. Pastor Keister comes to Washington from his last assignment in Dayton, Ohio, where he organized the Lutheran Church of Our Savior.

Confirmation Rite to Be Held Tomorrow

The annual Candlelight Confirmation Service will be held tomorrow at 8:15 p. m. at the Lutheran Church of the Reformation.

LOEW

Dr. Oscar F. Blackwelder and the Rev. Ralph W. Loew, pastors of the congregation, will both speak on the theme, "What It Means To Be a Christian."

Members of the class to be confirmed are Alda Pearl Armiger, John Sidney Ballentine, Horace Julian Ballentine, Theodore Fisher Blackwelder, Thomas Randolph Crump, Joan Marjorie George, Frank Alvine Helsel, Louise Michel, Christine Julia Renz, Milton Paul Seifert, William Carroll Thrift and LeRoy Krieg Wiswesser.

The Rev. Francis McPeek will address the second of a special series of programs at 7 p. m. under the auspices of the Young People of the Church. His subject is "Housing for Democracy." The general theme for this series is "The World I Want to Live In."

Islam Faith Lecture

Taufic Aboosh, lecturer, will address the college group of Chevy Chase Presbyterian Church tomorrow at 6:30 p. m., on "The Faith of Islam."

DIED 1

BRANDT, ARTHUR W. Suddenly, on Friday, June 11, 1943, at Doctors' Hospital, ARTHUR W. BRANDT, formerly superintendent of public works, State of New York, husband of Adelaide Brandt and father of Mary Brandt. Friends are invited to call at Gawler's chapel, 1756 Pennsylvania ave. nw. Services at Fort Myer Chapel on Monday, June 14, at 9 a. m. Interment Arlington National Cemetery.

AQUILINO, LUCY. Suddenly, on Wednesday, June 9, 1943, at her residence, 1222 6th st. sw., LUCY AQUILINO, beloved wife of Joseph Aquilino and mother of Charles, Joseph, Frank and Tony Aquilino. Remains resting in the temporary funeral home of P. A. Taltavull, 444 6th st. sw. Requiem mass at St. Dominic's Church on Saturday, June 12, at 9 a. m. Relatives and friends invited. Interment St. Mary's Cemetery.

ARMALY, THOMAS A. On Wednesday, June 9, 1943, at Emergency Hospital, THOMAS A. ARMALY, beloved son of Rufus T. and Hasel Armaly. Funeral from the chapel of P. A. Taltavull, 436 7th st. sw., on Saturday, June 12, at 9:30 a. m. Requiem mass at St. Dominic's Church at 10 a. m. Relatives and friends invited. Interment Fort Lincoln Cemetery.

BECK, MARIE VIRGINIA. On Thursday, June 10, 1943, at her residence, 514 6th st. ne., MARIE VIRGINIA BECK (nee Crawford), beloved wife of John F. Beck. Funeral from Timothy Hanlon's funeral parlor, 641 H st. ne., Monday, June 14, at 8:30 a. m. High requiem mass at St. Joseph's Church at 9 a. m. Interment Mount Olivet Cemetery. Relatives and friends invited.

CAIN, LAURA CECILIA. On Friday, June 11, 1943, at her residence, 1328 Newton st. ne., LAURA CECILIA CAIN (nee Harvey), beloved wife of the late J. Fendall Cain and mother of J. Harvey Cain, Paul F., Laura C. Greene and J. Fendall Cain, H. Edward and Margaret H. Cain. Notice of funeral later.

CISSELL, FRANCES I. On Thursday, June 10, 1943, at her home, 909 Sligo ave., Silver Spring, Md., FRANCES I. CISSELL, beloved wife of James Herbert Cissell. Mrs. Cissell rests at her home, where prayers will be said on Monday, June 14, at 9 a. m.; thence to St. Michael's Catholic Church, where mass will be offered at 9:30 a. m. for the repose of her soul. Interment St. John's Cemetery, Forest Glen, Md.

GIBSON, CECILIA JAMES. On Friday, June 11, 1943, at the Baptist Home, 3248 N st. nw., CECILIA JAMES GIBSON, in her ninety-third year. Services at the S. H. Hines Co. funeral home, 2901 14th st. nw., on Monday, June 14, at 3 p. m. Interment Cedar Hill Cemetery.

HOFFMAN, BARNEY. On Thursday, June 10, 1943, BARNEY HOFFMAN. Services at Chambers funeral home, 517 11th st. se., on Saturday, June 12, at 1 p. m. Interment in George Washington Memorial Park Cemetery.

MAGRUDER, CLARA E. On Thursday, June 10, 1943, at her residence, 1329 Allison st. ne., CLARA E. MAGRUDER (nee Sorrell), beloved wife of Arthur G. Magruder, mother of Barbara Lois and Judith Ann Magruder. Funeral from her late residence on Monday, June 14, at 2 p. m. Relatives and friends invited to attend. Interment Glenwood Cemetery.

McINTIRE, THOMAS. On Wednesday, June 9, 1943, THOMAS McINTIRE, husband of the late Selina L. McIntire and father of J. Walter and Thomas J. McIntire, Mrs. Annie G. Williams and Harry C., Fred and Edgar L. McIntire. Remains resting at the home of his daughter, Mrs. Annie G. Williams, Vansville Road, Beltsville, Md., until Saturday, June 12, at 9 a. m. Services at the Chambers Riverdale funeral home at 1 p. m. Interment Loudon Park Cemetery, Baltimore, Md.

MILLICAN, MYRTLE GRACE. On Friday, June 11, 1943, at her residence, 1524 Newton st. nw., MYRTLE GRACE MILLICAN, beloved wife of Archer S. Millican and mother of Margaret and Joch Millican and sister of Mrs. Charles T. Stewart and David J. Williams. Funeral services at the above residence on Monday, June 14, at 2 p. m. Interment Fort Lincoln Cemetery.

DIED 1

NELSON, AXEL ALVIN. Suddenly, on Wednesday, June 9, 1943, at his residence, 1606 D st. n.e., AXEL ALVIN NELSON, beloved husband of Anna M. Nelson and father of Maurice O. and Edwin C. Nelson and brother of Mrs. James Luscomb. Services will be held at his late residence on Saturday, June 12 at 1 p. m. Interment Cedar Hill Cemetery.

NEWTON, AMANDA A. On Wednesday, June 9, 1943, AMANDA A. NEWTON, beloved daughter of the late Isaac and Amanda Hubbs Newton. Funeral from the V. L. Speare Co., 1009 H st. nw., on Saturday, June 12, at 11 a. m. Interment Rock Creek Cemetery.

NOLTE, ELIZABETH A. On Thursday, June 10, 1943, at her home, 200 Easley st., Silver Spring, Md., ELIZABETH A. NOLTE, wife of the late Henry Nolte and mother of Mrs. Elizabeth O'Shea, John, Joseph and Andrew Nolte and Mrs. Helen Haugh. Mrs. Nolte rests at the Warner E. Pumphrey funeral home, 8434 Georgia ave., Silver Spring, Md., where prayers will be said on Saturday, June 12, at 9 a. m., thence to St. John's Catholic Church, Forest Glen, Md., where mass will be offered at 9:30 a. m. for the repose of her soul. Interment Church Cemetery.

PLATT, MARY A. On Friday, June 11, 1943, at her residence, 19 Q st. ne., MARY A. PLATT, beloved wife of Bernard Platt. Funeral from T. F. Costello's funeral home, 1722 N. Capitol st., on Monday, June 14, at 8 a. m. Requiem mass at St. Martin's Church at 8:30 a. m. Relatives and friends invited. Interment Mount Olivet Cemetery.

ROOSA, MITTY J. On Friday, June 11, 1943, at Doctors Hospital, MITTY J. ROOSA, mother of Floyd S. and Stanley C. Roosa. Funeral services private.

SIMPSON, LOUISA. On Thursday, June 10, 1943, at her residence, 5921 16th st. nw., LOUISA SIMPSON, widow of James P. Simpson and beloved mother of Harwood Simpson of Stafford County, Va.; Hampton W. Simpson of Fredericksburg, Va.; Mrs. C. A. Crawford of Terre Haute, Ind.; Mrs. J. W. McWhirt of Stafford, Va.; J. P. Simpson and John T. Simpson of Falmouth, Va.; Mrs. J. J. James, Miss Lulu Simpson, Miss Mozelle Simpson and Harry Simpson of Washington, D. C. Remains resting at the above residence, where services will be held on Sunday, June 13, at 1 p. m. Friends are invited to attend. Interment Falmouth, Va., at 3:30 p. m.

STONE, BLANCHE ELIZABETH. Entered eternal life on Friday, June 11, 1943, at Providence Hospital, BLANCHE ELIZABETH STONE, beloved wife of John F. Stone, sr. She is survived by four sons, John F., jr., George T., Henry R. and William E. Stone; also six grandchildren. Remains resting at her late residence, 248 14th st. ne. Funeral services at the Nativity Church, Mass. ave. and A st. se., at 11 a. m., Monday, June 14. Relatives and friends invited. Interment Cedar Hill Cemetery.

STROHMAIER, ELIZABETH. On Friday, June 11, 1943, ELIZABETH STROHMAIER of 4020 Parkwood st., Cottage City, Md., beloved wife of Gottlieb S. Strohmaier and mother of Edward Strohmaier. Remains resting at Chambers Riverdale funeral home. Notice of funeral later.

DIED 1

VLAHOJANY, ANGELENA. On Friday, June 11, 1943, at her residence, 807 Rittenhouse st. nw., ANGELENA VLAHOJANY, beloved mother of Mrs. Jennie Pappas. Remains resting at Chambers funeral home, 1400 Chapin st. nw., until Monday, June 14, at 1:30 p. m. Services at St. Sophia Greek Church, 8th and L sts. nw., at 2 p. m. Relatives and friends invited. Interment Glenwood Cemetery.

-Deaths-

Announcements of Services by Chambers

Deceased	Undertaker
McIntyre, Thomas	W. W. Chambers Co.
Vlahojany, Angelo	W. W. Chambers Co.
Knabe, Mamie	W. W. Chambers Co.
Hoffman, Barney	W. W. Chambers Co.

FUNERAL DESIGNS 2

Geo. C. Shaffer 900 14th St. N.W. Phone NA. 0106. Expressive Floral Tributes. Moderate Prices. Open Evenings and Sundays.

GUDE BROS. CO., Florist 1212 F St. N.W. NATIONAL 4276.

FUNERAL DIRECTORS 3

J. WILLIAM LEE'S SONS CO. FUNERAL DIRECTORS. CREMATORIUM

One of the LARGEST UNDERTAKERS IN THE WORLD

W. W. CHAMBERS

$145

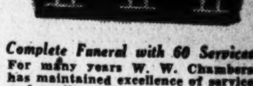

Complete Funeral with 60 Services

For many years W. W. Chambers has maintained excellence of service and quality at low cost. In spite of rising costs, Chambers still offers fine funerals for less.

Chambers

14th at Chapin N.W. CO. 0432
3072 M St. N.W. MI. 0123
517 11th St. S.E. AT. 6700
Riverdale, Maryland WA. 1221

CEMETERIES

•Washington's Most Beautiful Cemetery

Cedar Hill

Out Pa. Ave. S. E. Open daily until sundown. Bus Service—Lincoln 8000

CATHOLIC

St. Dominic's

6th & E Sts. S.W.

Sunday Masses 6, 6:45, 7:30, 9, 10, 11:45, 12:15

Low Masses Daily 6, 7, 8 and 8:30 a. m.

Holy Hour Wednesday 7:30-8:30 p. m.

Very Rev. Raymond J. Dewdney, O. P., Pastor

CATHOLIC

ST. MARY'S

5th St. Between G and H Sts. N.W.

Sunday Masses 7-8-9-10:30-11:30

MIRACULOUS MEDAL NOVENA Every Monday, Masses 8 and 10 A. M. Devotions at 11:30 A. M., 12:05, 4, 4:30, 5, 5:30, 6, 6:30, 7:15, 7:45, 8:30 and 9:15.

8:30 Broadcast, WOL, 1260 KC.

ST. PATRICK'S

10th and G Sts. N.W.

SUNDAY MASSES 6, 7, 8, 9, 10, 11, 12, 12:15

DAILY MASSES 7, 7:30, 8

UNITARIAN

ALL SOULS' CHURCH

Sixteenth and Harvard Streets N.W.

Minister ULYSSES G. B. PIERCE, D.D.

9:45 A. M.—Church School.
11:00 A. M.—Morning Worship.

"TONGUES OF FIRE"

"Thoughts that great hearts once broke for we now breathe cheaply in the common air."

SELF REALIZATION

SWAMI PREMANANDA of INDIA

SUNDAY AT 11 A. M.

"SPIRITUAL LAW"

Public Class in Philosophy and Yoga Wednesday, June 16, at 8 P. M.

"Realization of the Absolute" is the latest work by the Swami, author of several books. Write to: Self-Realization Fellowship (Non-Sectarian Church) 4748 Western Avenue N.W.

(N2 Bus to Chesapeake and 49th Sts.)

DIVINE SCIENCE

FIRST DIVINE SCIENCE CHURCH

2600 16th St. N.W., at Euclid

Rev. Grace Patch Faus, Minister.

11 A. M.—"MENTAL EQUIVALENTS."

You Are Cordially Invited

SEVENTH-DAY ADVENTIST

"BIBLE TRUTH"

A Weekly Broadcast

By C. J. Coon, Pastor, Takoma Park

SEVENTH-DAY ADVENTIST CHURCH

"CHRIST'S SECOND COMING"

Sunday, June 13, 1:30 to 2:00 P. M.

Station WINX, 1340 KC

Lutheran

TAKOMA LUTHERAN

Seventh and Dahlia Sts. N.W.

(Three Blocks East of Walter Reed)

Rev. L. ADRIAN PFEIFFER, Pastor

9:30 A. M.—Sunday School.
11:00 A. M.—Morning Worship.
Sermon: "THE CHURCH MOVES ON." Holy Communion.

TRINITY—Mt. Rainier

(Missouri Synod)

30th ST. AND BUNKER HILL ROAD (Just Across the District Line) MT RAINIER, MARYLAND

REV. EDWIN E. PIEPLOW

8:30 and 11 A. M.—Morning Worship.
8:15 and 11 A. M.—Holy Communion.
9:45 A. M.—S. S. and Bible Class.

Christ Lutheran Church

(Missouri Synod)

16th and Gallatin Streets N.W.

Rev. J. FREDERICK WENCHEL, Pastor
Mr. LOUIS WESTERMANN, Assistant.

9:45 A. M.—Sunday School.
9:45 A. M.—Holy Communion.
11:00 A. M.—Service and Sermon: "The Holy Spirit in the Life of a Christian."
6:00 P. M.—Walther League.
8:15 P. M.—Vesper Service by the Pastor.

CALVARY

(Missouri Synod)

9601 Georgia Avenue

(10-40 Forest Glen Bus at Georgia and Alaska Aves., Silver Spring, Md.)

CARL A. KOERBER, Pastor

9:45 A. M.—Sunday School.
11:00 A. M.—"God Manifesting His Holiness Within His Christian Church."

HOLY COMFORTER

3843 Penna. Ave. S.E.

REV. JOHN T. KEISTER, Jr.

First Service, 11 A. M., June 13. Friends and Visitors Invited.

ST. LUKE LUTHERAN

U. L. C. A.

Silver Theater, Silver Spring

The Rev. R. C. Sorrick, D.D., Pastor.

9:45 A. M.—Church School.
11:00 A. M.—"Rewards of Faithfulness"

FAITH LUTHERAN

Rev. Robert W. Long, Pastor.

Lee Blvd. at Jackson, Arlington, Va.

8:30 and 11 A. M.—Morning Worship.
9:30 A. M.—Church School.

Augustana Lutheran

V St., Just East of 16th N.W.

ARTHUR O. HJELM, D.D., Pastor.

9:45 A. M.—Church School.
11:00 A. M.—Morning Worship.

ST. MATTHEW'S

Kentucky Ave. at 15th St. S.E.

Rev. THEODORE PAUL FRICKE, Pastor

9:30 A. M.—Sunday School.
11:00 A. M.—"Our Divine Helper in Prayer."

TRINITY

(Missouri Synod)

REV. HUGO M. HENNIG.

4th and E Sts. N.W.

9:45 A. M.—Sunday School.
8:30 and 11 A. M.—
Topic: "Do You Call Jesus the Lord?"

LUTHER PLACE MEMORIAL Thomas Circle, 14th and N Sts. Rev. L. RALPH TABOR, Pastor.

11:00 A. M.—"The Language of the Church," Confirmation and Reception of New Members.
9:45 A. M.—Graded Sunday School. 7:00 P. M.—Luther Place.
5:00 P. M. (Daily)—Prayer and Meditation.

CHURCH OF THE REFORMATION

Opposite Folger-Shakespeare Library

212 East Capitol Street

DR. OSCAR F. BLACKWELDER, Pastor. REV. RALPH W. LOEW, Associate Pastor

8:30 A. M.—Matin Service. "How It All Began!" —Mr. Loew
9:30 A. M.—Sunday School.
11:00 A. M.—Morning Service. "Can the Church Win?" —Dr. Blackwelder
6:45 P. M.—Luther Leagues.
8:15 P. M.—Evening Service. "What It Means to Be a Christian." —Dr. Blackwelder-Rev. Loew

THE PUBLIC IS CORDIALLY INVITED

Keller Memorial Lutheran Church

Maryland Avenue & Ninth Street N.E.

J. HAROLD MUMPER, D. D., Pastor
Cedric W. Tilberg, Associate Pastor

9:30 A. M.—Sunday School.
11:00 A. M.—Morning Worship.
Holy Communion. Meditation by Dr. Mumper.
6:30 P. M.—Luther Leagues
7:45 P. M.—Evening Worship and Holy Communion—Pastor Tilberg.

The Methodist Church

Northeast

DOUGLAS MEMORIAL

11th & H STREETS N. E.

Rev. William F. Wright, Minister

Church School, 9:45 A. M.
Worship, 11 A. M. and 8 P. M.

LINCOLN ROAD

Rhode Island Ave. & Lincoln Rd. N.E.

REV. GEORGE H. BENNETT, Minister

11 A. M.—"Why Be a Christian?"
8 P. M.—Drama: "MARY'S BLUE MONDAY."

WAUGH

3rd & A Sts. N. E.

SAMUEL E. ROSE, M.A., B.D., Minister

11 A. M.—"The Principles of Fellowship," fifth on "Principles of Postwar Peace."
8 P. M.—"Keeping Company."

Southeast

NO. CAROLINA AVE.

8th & No. Carolina Ave. S. E.

REV. E. A. WILCHER, MINISTER.

11 A. M.—"The Best Investment."

TRINITY

5TH AND SEWARD SQUARE S. E.

Rev. Daniel W. Justice, Minister.

11:00 P. M.—"The Gift."
7:30 P. M.—"The Lasting Joy."

RYLAND

Branch Ave., at Penna. Ave. S. E.

REV. KARL G. NEWELL, MINISTER.

9:45—Church School; 11:00, Worship.
8 P. M.—Evening Prayer.

Northwest

BETHESDA

Norfolk & St. Elmo Aves., Bethesda, Md.

Rev. H. F. CHANDLER, Minister

9:45 A. M.—Church School; a Study of Copping's Masterpiece, "The Hope of the World," by Rev. H. W. Ellis of Evansville, Ind.
11:00 A. M.—"Jesus About His Father's Business" by the Pastor.
8:00 P. M.—Community Worship at the First Baptist Church; Program arranged and presented by Rev. Ellis.

ELDBROOKE

Wisconsin Ave. and River Rd. N.W.

REV. E. A. LAMBERT, Minister.

11 A. M.—Morning Worship.

EMORY

6100 GEORGIA AVE. N.W.

Edgar C. Beery, D. D., Minister

11 A. M.—"The Beauty of the Lord."
8 P. M.—"The Kind of Men God Uses"

Northwest

CALVARY

1463 Columbia Road N.W.

Orris Gravenor Robinson, Minister.

11 P. M.—"Life Begins at ——?"
8 P. M.—Vesper Service, Rock Creek Park, No. 7 Military Road and Oregon Avenue.

HAMLINE

16TH AND ALLISON STREETS N. W

Dr. H. W. Burgan, Ministre.

11 A. M.—Student's Day. Speaker, Dr. A. B. Poterf.

FRANCIS ASBURY

3146 16th St. N.W.

DR. ROBIN GOULD, Minister.

11 A. M.—"A Word for Words."
8 P. M.—Dr. John R. Edwards, District Superintendent.

BRIGHTWOOD PARK

8TH & JEFFERSON STS. N.W.

Rev. Robert K. Nevitt, Minister.

11:00 A. M.—"Christian Growth."
7:45 P. M.—Hymn Sing.

RHODE ISLAND AVE.

Rhode Island Ave. and First St. N. W.

EDGAR A. SEXSMITH, D. D., Minister.

Church School, 9:30 A. M.
Worship Service, 11 A. M. and 8 P. M.

ST. PAUL

4700 13th St. (at Crittenden) N.W.

REV. WILLIAM PIERPONT, Minister.

9:30 A. M.—Church School.
11:00 A. M.—Morning Worship.
7:30 P. M.—Evening Service.

UNION

20th St. South of Penna. Ave. N. W.

SELWYN K. COCKRELL, D. D., Minister

Worship—11 A. M. and 8 P. M.

WESLEY

Connecticut Ave. at Jocelyn St. N.W.

CLARENCE E. WISE, Minister

9:45 A. M.—Church School.
11:00 A. M.—"The Optimism of Faith."
7:00 P. M.—Youth Fellowship.

WOODSIDE

8814 Ga. Ave., Silver Spring, Md.

Rev. R. D. SMITH, Ph. D., Minister.

11:00 A. M.—Morning Worship.
7:30 P. M.—Evening Service.

Metropolitan Memorial Nebraska & New Mexico Avenues "The National Church"

THE REV. EDWARD G. LATCH, Minister.

11 A. M.—"KEEPING OUR FOOTING."

FOUNDRY 16th Street Near P N.W. "The Church of the States"

DR. FREDERICK BROWN HARRIS, Minister

11:00 A. M.—"THE GUILT OF THE GOOD."
8:00 P. M.—"EUROPE—WE ARE COMING."

MOUNT VERNON PLACE

The South's Representative Church

Massachusetts Avenue at Ninth Street N.W.

Dr. John W. Rustin, Minister

9 and 11 A. M.—"A RELIGION THAT POSSESSES YOU."
8 P. M.—"THE HILLS OF GOD."

Baptist

TAKOMA Piney Branch Road & Aspen Street N.W.

11:00 A. M.—"The Providence of God."
7:45 P. M.—"The Problem of Peace."

WILLIAM E. LA RUE, Pastor.

North Washington 5822 Ga. Ave. N.W. Rev. Henry J. Smith, Pastor.

11:00 A. M.—"Unbetrayed Trusts."
7:45 P. M.—"Eyes Are Magic Mirrors."

CHEVY CHASE

5671 Western Avenue

EDWARD O. CLARK, B. D., MINISTER

9:45 A. M.—Church School.
10:30 A. M.—Children's Day Service. "Lost—A Boy."
7 P. M.—Young People's Meeting.

WELCOME!

Fifth Baptist Church

J. HERRICK HALL, Pastor

609 E Street Southwest. ME. 0438.

Southern Baptist Bible School, 9:30; Training Union, 6:30, fully graded; Worship: Morning at 11, Evening at 8. Radio Broadcast, the Call to Worship, WWDC, 1450 Kilocycles, 8 to 9 P. M.

FIRST 16th and O Sts., N.W.

Dr. Edward Hughes Pruden, Minister
Harlan Stenger, Associate Minister

9:45 and 11 A. M.—"STARS AT MIDNIGHT"—Dr. Pruden.
8 P. M.—Dr. Joseph C. Robbins, President, Northern Baptist Convention

CALVARY Eighth and H Sts. N.W.

Dr. Clarence W. Cranford, Minister.
Rev. Edwin H Tuller, Asst. Minister.

11 A. M.—"GROWING PAINS."
9:30 A. M.—Sunday School. 6:30 P. M.—Youth Group.
7:45—Organ Recital—Thomas Moss.
8 P. M.—"WORKING WITH, NOT AGAINST, THE GRAIN."
Wednesday, 8 P. M.—Prayer Meeting.

Petworth Baptist Church

7th and Randolph Sts. N.W.

REV. JAMES P. RODGERS, Pastor

Miss Maude L. Davis, Pastoral Assistant and Music Director.

9:45 A. M.—Sunday School.
11:00 A. M.—Hear DR. J. C. ROBBINS, President of Northern Baptist Convention.
6:45 P. M.—B. T. U.—J. M. Crowe of Missouri, Speaker
8:00 P. M.—"GREAT DAYS, SMALL MEN," by the Pastor.
B. T. U. Enlargement Week: Classes Nightly, 7:30 P. M.

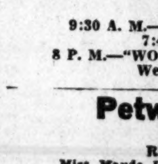

METROPOLITAN

6th and A Sts. N.E.

John Compton Ball, D.D., Pastor
Rev. John M. Ballbach, Asst. Pastor

Worship: 11 A.M. and 7:45 P.M.

MARYLAND AVENUE

14th and Maryland Ave. N.E.

W. A. Emmons, Pastor

9:30 A. M.—Sunday School.
11:00 A. M.—"A MAN WHO NEVER SINNED."
7:45 P. M.—"A FAMILY SECRET."

Paul McConnell leading the evening song service, assisted by mixed quartet and instrumental music.

TEMPLE 10th and N STS. N.W.

Luther Jenkins Holcomb, Minister

SUNDAY 11 A. M.

DR. T. L. HOLCOMB

Guest Speaker

ONE OF THE South's Greatest Leaders

Executive Secretary, Baptist Sunday School Board, Nashville, Tenn.

8 P. M. Sermon by the Minister, Rev. Luther Jenkins Holcomb

What's Going On And Where

Luncheons and Dinners

National Lawyers Guild, Lloyd Garrison to speak on "The Government Lawyer on the Home Front," Cathay Restaurant, 12:30 p. m.

William H. Saunders Co., Statler, 12:30 p. m.

Tau Beta Phi Sorority, Mayflower, 7:30 p. m.

Meeting

Gridiron Club, Mayflower, 12 noon

Entertainment

U. S. Army band concert, Fort Myer auditorium, 11:30 a. m.

U. S. Soldiers' Home band concert, Soldiers' Home bandstand, 6:30 p. m.

U. S. Army Band "Pop" concert, Fort Myer auditorium, 6:45 p. m.

Campfire program sponsored by National Capital Parks, Rock Creek Park, Sixteenth and Colorado Avenue Northwest, 8:30 p. m.

Officers Service Club, dance, Mayflower, 9 p. m.

Chief of Naval Operations, dance, Wardman Park, 10 p. m.

Stage Door Canteen, 6:30 to 10 p. m.

The Weather

U. S. Dept. of Commerce, Weather Bureau, Washington, Friday, June 11, 8:30 P. M.

Forecasts

For the District of Columbia—Moderate temperature; gentle winds.

For Maryland and Virginia—Moderate temperature.

Temperatures—Highest, 81; lowest, 66.

Departures From Normal

Accumulated excess of temperature since January 1, 1943, 355 degrees.

Excess of temperature since June 1, 1943, 69 degrees.

Accumulated deficiency of precipitation since January 1, 1943, 1.59 inches.

Deficiency of precipitation since June 1, 1943, .48 inch.

Temperature same date last year—Highest, 86; lowest, 73.

Temperatures	Highest	Lowest
Washington, D. C.	81	66
Albuquerque	81	54
Atlanta	.	67
Bismarck	81	55
Brownsville	90	76
Cheyenne	70	48
Chicago	75	52
Columbus	84	65
Des Moines	85	65
Detroit	73	.
Fort Worth	92	72
Kansas City	89	70
Louisville	83	68
Memphis	93	73
Miami	90	70
Minneapolis-St. Paul	80	60
New Orleans	88	74
New York	63	63
Pittsburgh	80	64
St. Louis	89	63

LEGAL NOTICES 4

ROBERTS & McINNIS and HAROLD A. KERTZ, Attorneys. Transportation Building (6).

DISTRICT COURT OF THE UNITED States for the District of Columbia, holding Probate Court. No. 61154, Administration. This is to give notice that the subscriber, of the District of Columbia, has obtained from the Probate Court of the District of Columbia letters testamentary on the estate of Elizabeth M. (Margaretta) Roberts, late of the District of Columbia, deceased. All persons having claims against the deceased are hereby warned to exhibit the same, with the vouchers thereof, legally authenticated, to the subscriber, on or before the 26TH DAY OF MAY, A. D. 1944; otherwise they may by law be excluded from all benefit of said estate. Given under my hand this 27th day of May, 1943. GEORGE A. GARRETT, 815 Fifteenth Street Northwest (5). Attest: (Seal.) THOMAS C. SCALLEY, Deputy Register of Wills for the District of Columbia, Clerk of the Probate Court. 5,12,19

IN THE DISTRICT COURT OF THE United States for the District of Columbia. In re application of Howard Elias Ziegenfus for change of name. Civil Action No. 13703. Howard Elias Ziegenfus, having filed a complaint for a judgment changing his name to John Madison and having applied to the court for an order of publication of the notice required by law in such cases, it is by the court, this 4th day of June, 1943, ordered that all persons concerned show cause, if any there be, on or before the 3RD DAY OF JULY, 1943, why the prayers of said complaint should not be granted: Provided, that a copy of this order be published once a week for three consecutive weeks before said day in The Washington Post and the Washington Law Reporter. EDWARD C. EICHER, Chief Justice. A true copy. Test: (Seal.) CHARLES E. STEWART, Clerk. By ANDREW A. HORNER, Deputy Clerk. 5,12,19

J. FONTAINE HALL, National Savings & Trust Company, 15th St. and New York Ave. N.W. (5).

DISTRICT COURT OF THE UNITED States for the District of Columbia, holding Probate Court. No. 60608, Administration. This is to give notice that the subscriber, of the District of Columbia, has obtained from the Probate Court of the District of Columbia letters of collection on the estate of Ida Louise Sill Smith, late of the District of Columbia, deceased. All persons having claims against the deceased are hereby warned to exhibit the same, with the vouchers thereof, legally authenticated, to the subscriber, on or before the 12TH DAY OF APRIL, A. D. 1944; otherwise they may by law be excluded from all benefit of said estate. Given under its hand this 3rd day of June, 1943. NATIONAL SAVINGS AND TRUST COMPANY. By BRUCE BAIRD, President. Attest: (Seal.) THOMAS C. SCALLEY, Deputy Register of Wills for the District of Columbia, Clerk of the Probate Court. 12,19,26

TRACY L. JEFFORDS, 1427 Eye Street Northwest (5).

DISTRICT COURT OF THE UNITED States for the District of Columbia, holding Probate Court. No. 59934, Administration. This is to give notice that the subscriber, of the District of Columbia, has obtained from the Probate Court of the District of Columbia letters testamentary on the estate of Dorothy B. Dalby, late of the District of Columbia, deceased. All persons having claims against the deceased are hereby warned to exhibit the same, with the vouchers thereof, legally authenticated, to the subscriber, on or before the 28TH DAY OF MAY, A. D. 1944; otherwise they may by law be excluded from all benefit of said estate. Given under my hand this 28th day of May, 1943. Z. LEWIS DALBY, 1616 Longfellow St. N.W. (11). Attest: (Seal.) VICTOR S. MERSCH, Register of Wills for the District of Columbia, Clerk of the Probate Court. 12,19,26

LEO P. HARLOW and MARSHALL H. LYNN, Attorneys. 1331 G St. N.W.

DISTRICT COURT OF THE UNITED States for the District of Columbia, holding Probate Court. No. 61758, Administration. This is to give notice that the subscriber, of the State of Maryland, has obtained from the Probate Court of the District of Columbia letters testamentary on the estate of Helen Ray Hagner, late of the District of Columbia, deceased. All persons having claims against the deceased are hereby warned to exhibit the same, with the vouchers thereof, legally authenticated, to the subscriber, on or before the 24TH DAY OF MAY, A. D. 1944; otherwise they may by law be excluded from all benefit of said estate. Given under my hand this 24th day of May, 1943. GEORGE A. WATSON, 4609 Hunt ave., Chevy Chase, Md. Attest: (Seal.) THOMAS C. SCALLEY, Deputy Register of Wills for the District of Columbia, Clerk of the Probate Court. 29,5,12

BAUMAN & BURNETT, Attorneys. 600 F Street Northwest (4).

DISTRICT COURT OF THE UNITED States for the District of Columbia, holding Probate Court. No. 61766, Administration. This is to give notice that the subscribers, of the District of Columbia and the State of Maryland, respectively, have obtained from the Probate Court of the District of Columbia, letters testamentary of the estate of Henry F. Dismer, late of the District of Columbia, deceased. All persons having claims against the deceased are hereby warned to exhibit the same, with the vouchers thereof, legally authenticated, to the subscribers, on or before the 27TH DAY OF MAY, A. D. 1944; otherwise they may by law be excluded from all benefit of said estate. Given under our hands this 27th day of May, 1943. WILLIAM F. DISMER, 3115 Fourteenth Street Northwest (9). LOUIS C. DISMER, 805 H Street Northwest (1). Attest: (Seal.) THOMAS C. SCALLEY, Deputy Register of Wills for the District of Columbia, Clerk of the Probate Court. 5,12,19

PEELLE & NICHOLS, Attorneys. 503 Hibbs Building.

DISTRICT COURT OF THE UNITED States for the District of Columbia, holding Probate Court. No. 61123, Administration. This is to give notice that the subscriber, of the District of Columbia, has obtained from the Probate Court of the District of Columbia letters testamentary on the estate of M. Marshall Langhorne, also known as Marshall Langhorne and Maurice M. Langhorne, late of the District of Columbia, deceased. All persons having claims against the deceased are hereby warned to exhibit the same, with the vouchers thereof, legally authenticated, to the subscriber, on or before the 24TH DAY OF MAY, A. D. 1944; otherwise they may by law be excluded from all benefit of said estate. Given under my hand this 25th day of May, 1943. MABEL J. LANGHORNE, 2211 R Street Northwest (8). Attest: (Seal.) VICTOR S. MERSCH, Register of Wills for the District of Columbia, Clerk of the Probate Court. 29,5,12

LEGAL NOTICES 4

P. MICHAEL COOK, Attorney, 815 15th St. N.W.

DISTRICT COURT OF THE UNITED States for the District of Columbia, holding Probate Court. No. 61232, Administration. This is to give notice that the subscriber, of the District of Columbia, has obtained from the Probate Court of the District of Columbia letters testamentary on the estate of Robert L. Cochran, late of the District of Columbia, deceased. All persons having claims against the deceased are hereby warned to exhibit the same, with the vouchers thereof, legally authenticated, to the subscriber on or before the 19TH DAY OF MAY, A. D. 1944; otherwise they may by law be excluded from all benefit of said estate. Given under my hand this 20th day of May, 1943. MERLE C. COCHRAN, 2939 Northampton st. (15). Attest: (Seal.) VICTOR S. MERSCH, Register of Wills for the District of Columbia, Clerk of the Probate Court. 29,5,12

ROGERS, FUREY & WISE. By STEPHEN G. LUGHAM, Attorney. Southern Building (5).

DISTRICT COURT OF THE UNITED States for the District of Columbia, holding a Probate Court. Estate of Joseph Richard Tomlinson, deceased. No. 61642. Administration Docket 131. Application having been made herein for probate of the last will and testament of said deceased, and for letters of administration, c. t. a., on said estate, by Mildred Hager, it is ordered this 8th day of June, A. D. 1943, that Joseph Richard Colmenares, whose address is unknown, and Wallace Otto, a minor, 54 Franklin Avenue, White Plains, New York, and Wallace Otto, custodian, 54 Franklin Avenue, White Plains, New York, and the unknown heirs at law and next of kin of Joseph Richard Tomlinson and all others concerned, appear in said Court on MONDAY, the 19th day of July, A. D. 1943, at 10 o'clock a. m., to show cause why such application should not be granted. Let notice hereof be published in the Washington Law Reporter and The Washington Post, once in each of three successive weeks before the return day herein mentioned, the first publication to be not less than thirty days before said return day. Witness, the Honorable EDWARD C. EICHER, Chief Justice of said Court, this 8th day of June, A. D. 1943. Attest: (Seal.) VICTOR S. MERSCH, Register of Wills for the District of Columbia, Clerk of the Probate Court. 12,19,26

J. FONTAINE HALL, Attorney.

DISTRICT COURT OF THE UNITED States for the District of Columbia, holding a Probate Court. Estate of Emily J. Burch, deceased. No. 61706, Administration Docket 131. Application having been made herein for probate of the last will and testament of said deceased, and for letters testamentary on said estate, by the National Savings & Trust Co., it is ordered this 26th day of May, A. D. 1943, that Emily Rosina Burch, a minor; William Preston Burch 3d, a minor; Brigida Maria Burch, a minor, and Mrs. Brigida M. Burch, mother and natural guardian of Emily Rosina Burch, William Preston Burch 3d, and Brigida Maria Burch, minors, Hempstead, N. Y., and all others concerned, appear in said court on TUESDAY, the 6th day of July, A. D. 1943, at 10 o'clock a. m., to show cause why such application should not be granted. Let notice hereof be published in the Washington Law Reporter and The Washington Post once in each of three successive weeks before the return day herein mentioned, the first publication to be not less than thirty days before said return day. Witness, the Hon. EDWARD C. EICHER, Chief Justice of said court, this 26th day of May, A. D. 1943. Attest: (Seal.) VICTOR S. MERSCH, Register of Wills for the District of Columbia, Clerk of the Probate Court. 29,5,12

OFFICIAL NOTICES 5

COMMISSIONERS OF THE DISTRICT OF Columbia, June 9, 1943. Notice is hereby given that under authority granted in Public Act No. 307, approved December 15, 1932, authorizing the closing of streets, roads, highways and alleys in the District of Columbia, and in accordance with the provisions of an item authorizing changes in the permanent system of highways contained in D. C. Appropriation Act for the fiscal year ended June 30, 1914 (Public Act No. 435, 62nd Congress), approved March 4, 1913, as amended by an Act approved April 30, 1926 (Public Act No. 158, 69th Congress), the Commissioners of the District of Columbia will give a public hearing in the Board Room in the District Building, Washington, D. C., on MONDAY, June 28, 1943, at 10 o'clock a. m. to interested property owners to determine as to any property rights which may be affected or as to the equity, justice or advisability of closing the streets, roads and alleys, and concerning the proposed changes in the permanent system of highways, all in the District of Columbia and described as follows: 1. Closing of streets and alleys in the Fort Reno area, Northwest section, bounded by Chesapeake Street, Nebraska Avenue, Fessenden Street and Belt Road, including a transfer of jurisdiction to the Commissioners, D. C., for the widening of Chesapeake Street between De Russey and Sheridan Streets, N.W. 2. Closing of streets and old roads in Piney Branch Parkway, U. S. Reservation No. 339, in the Northwest section, which includes the closing of parts of 14th Street Road, 17th Street, Spring Road and Mt. Pleasant Street in the area west of 16th Street and south of Shepherd Street, N.W. 3. Closing of streets, roads and alleys in the Fort Stanton Park area, Southeast section, which includes the closing of parts of 16th Street, 17th Street, 18th Street, 18th Place, 19th Place, 20th Street, Butler Street, Stanton Road, W Street, Grand View Place, Harrison Place, Capitol View Place, City View Place, Naylor Road and 27th Street; and the closing of parts of alleys and old roads in this area; including a transfer of jurisdiction to the Commissioners, D. C., for a connecting street between 15th and 16th Streets through Square 5797. 4. Closing of 30th Street between Hillcrest Drive and V Place, S.E., W Place between Hillcrest Drive and 31st Street, S.E., and closing public alleys in Square 5657, including a transfer of jurisdiction to the Commissioners, D. C., for a public alley in said Square 5657. 5. Closing of the part of the public alley in Square 5637 running south from S Street, between 29th and 30th Streets, S.E. 6. Closing of the part of the public alley in Square 5351 running east from Texas Avenue, between B and C Streets, S.E. 7. Closing of 10th Place between Mississippi Avenue and Valley Avenue, S.E., abutting Squares 5931 and 5932. 8. Closing part of 10th Place, including a dedication to provide a realignment of said 10th Place, between Mississippi Avenue and Congress Street, S.E.; and closing of street area at 11th Place and Trenton Place, S.E., including a dedication to provide a street realignment at this location, and for the establishment of building restriction lines in Squares 5933, 5934, 5935 and 5936. 9. Closing of New Jersey Avenue between M and N Streets, S.E., and closing M Place, Oglander Street, N Street and Francis Place, all immediately east of First Street, S.E., and closing alleys in Squares 743 and 744. 10. Proposed change in the plan of the permanent system of highways in the Northeast section, providing for change in the location of a proposed street extending south from W Street, proposed, between Brentwood Road and 13th Street, N.E. 11. Proposed change in the plan of the permanent system of highways in the Southern section of the District of Columbia covering area bounded on the north by Atlantic Street, on the east by Livingston Road, on the south by Southern Avenue, and on the west by the westerly line of First Street, S.W., and South Capitol Street, providing for the elimination of part of First Street, S.W., proposed, and for the elimination of other proposed streets through U. S. Reservation at this location. 12. Proposed change in the plan of the permanent system of highways affecting property in the Northeast section along the line of 50th Street between Washington Place and Grant Street. Maps showing the street, road and alley areas proposed to be closed and showing the proposed changes in the permanent system of highways are on file in the office of the Surveyor, D. C., Room 405, District Building (same being known as Maps 2871, 2872, 2873, 2874, 2875, 2876, 2877, 2878, 2879, 2880, 2881 and 2882) and may be examined by interested parties during business hours prior to the hearing. Said maps will also be displayed at the hearing and the Commissioners will consider any suggestions or protests concerning the proposed changes and the proposed street, road and alley closings as shown on above-mentioned maps. JOHN RUSSELL YOUNG, C. W. KUTZ, GUY MASON, Commissioners of the District of Columbia. 9-24.

BUSINESS SERVICE 9

BUSINESS SERVICE

Directory

TO POST READERS:

If you wish Business Services not listed here, call Miss Crawford, who will be glad to help you.

NA. 4200

CAMERA REPAIRS

CAMERA REPAIRS

FULLER & d'ALBERT, INC. 815 10th St. N.W. NA. 4712.

CEMENT STONE WORK

SPECIALIZING in stone walls, cement work all kinds; flagstone. JERRY. AT. 9266.

GARAGES BUILT

OL. 8899 Garages built. Complete, $249. Mr. JAMES PROCTOR.

LEATHER GOODS—REPAIR

G. W. KING, Jr. Saddlery, Trunks. etc. 511 11th st. nw

BUSINESS SERVICE 9

MATTRESS RENOVATING

$3 UP STEIN BEDDING CO. $3 UP

1224 12th St. N.W. ME. 1315

MILLINERY RESTYLING.

LADIES' HATS

Panamas, straws, made like new. Remodeling, cleaning, blocking, trimming $1.00 up. Material, hats made to order. VOGUE HATS, 737 13th st. nw. EX. 3911

PAPERING—PAINTING

PAPERING AND PAINTING. A-1 WORK. CALL MR. BECKETT. LI. 1657.

RADIO REPAIR SERVICE

ANY RADIO REPAIRED

Regardless of condition. Honest prices. Estimate free. As near as your phone. MID-CITY RADIO SHOP. NA. 0777.

LOST AND FOUND 10

LOST YOUR RATION BOOK?

A 3-Time Ad in The Post Complies with the Ruling Now in Force in Most Boards.

CALL MISS MACK NA. 4200

BILLFOLD, containing ration book No 1, issued to Dorothy Gieseler, NO. 6178 or AT. 2988.

BOSTON TOY, male; vic. Alabama and Penn. ave.; answers to "Sparky." FR. 0874.

CATH. UNIV. RING—Gold with blue stone, tied with red ribbon; June 10, at 10:55 p. m., in taxi, bet. 18th and 12th on Pa. ave.; init. M.A.F. Lib. rew. DI. 3538 or TE. 4218.

COAT—1 pink and blue spring coat. HO. 0182.

COCKER SPANIEL, tan. New York license; name "Sergent"; nr. River Bend, Va. Reward. RE. 7500. Ext. 71132, days, Alex. 0566 eves.

COFFEE and sugar ration books (3)—Issued to Peck, 1513 Trinidad ave. ne. AT. 1148.

EARRING, PEARL CLIP in Woolworth's. F at 12th st.; sentimental value. REWARD. EX. 3483.

GAS RATION BOOK B issued to Thomas Williams, Umbrella Trailer Camp, Falls Church, Va.

GAS RATION BOOK C issued to Alvin I. Brown, 3808 Woodley rd. nw. EM. 3368.

GAS RATION A and C—Issued to Clarence O. Cox, 1612 Owens rd., Oxon Hill, Md. LO. 429-J-4.

PHI Delta Theta fraternity pin, lost; initials on back R. D. W. Notify V. Schultz, NA. 7517, bet. 9 and 5.

PURSE—On Chevy Chase bus, Thursday a. m. Return purse and contents, keep cash. DU. 3731.

RATION books 1 and 2; lost, issued to L. Mullin and E. Mullin, 939 Eye st. nw.

RATION BOOKS Nos. 1 and 2 (2 books)—Marie Schaffter, 2312 Tracey pl., and Jean Benen, 1618 M st. nw. AD. 7028.

WAR RATION BOOK No. 2—Issued to William H. Snowden, 5529 Bell pl. ne.

RATION BOOK Food No. 2 issued to Marie C. Smith, Rockville, Md., and to Ferdinand R. Smith, Rockville, Md. DI. 7557.

RATION BOOK No. 2 issued to Sarah Roberts, 627 New Jersey ave. nw.

RATION BOOKS Nos. 1 and 2—Issued to Rose Gansert, 3805 Fulton st. nw.

RATION BOOKS NO. 1 Issued to Edna P., Mildred E., Thomas A. and Mary A. Keeting, 6005 39th pl., Hyattsville, Md. WArfield 4376.

RATION BOOKS A and B, issued to C. J. Wilcott, OL. 2908.

RATION BOOK NO. 1, issued to Arthur J. Smith, 1724 7th st. nw.

RATION BOOK NO. 1—Finder please return to J. M. Childs, 4307 12th st. ne.

RATION BOOK No. 2 issued to Joseph Henry MacWilliams, 110 Leland st., Chevy Chase, Md. WI. 1176.

RATION book No. 1 issued to Doris Lee Hupp, 1733 K st. nw.

SPITZ AND ST. BERNARD JUST CLIPPED, CALL AD. 9735, MRS. JOHNSON.

SUGAR RATION BOOK—Issued Elizabeth P. Campbell, 208 Albany ave., Takoma Park, Md. SLigo 2426.

SUGAR-RATION BOOK, issued to W. Gabler, 700 Woodbine st., Chevy Chase, Md. WI. 5310.

SUGAR RATION BOOK, Charles Preston Hopkins, 9101 Ga. ave. SLigo 3336.

SUGAR-RATION BOOK, issued to Eleanore Tasso, 624 E. Capitol st. ne. FR. 1918.

SUGAR RATION BOOK—Laura Ruth Dickman, 4506 Burlington rd., Hyattsville, Md.

WALLET containing gas ration books A and B issued to J. K. Galbraith, 3207 P st. nw. Reward. AD. 1418.

WALLET, blue leather, with British Embassy pass and month's board money. Liberal reward and gratitude. Phone HO. 1340, Ext. 251, days or AD. 1872 eves.

WAR-RATION NO. 2, issued Ronald John Brooks, 3200 E st., se. TR. 9379.

WAR RATION BOOK No. 1, issued to Louise Johnson Moyer, 1730 H st. nw.

WAR RATION BOOK No. 2 issued to Eva M. Blum, 714 14th st. nw.

WATCH—Square, white gold, yellow leather strap. Liberal reward. CO. 1475.

WRIST WATCH, Wittnouer, lost Wed. on 21st st., Penn. ave. or 17th st. Reward. DE. 6742.

WRISTWATCH, gold Hamilton, with gold link bracelet; lost downtown; sentimental value. Liberal reward. GE. 8262.

WRIST WATCH, GREEN GOLD, (MARS), OBLONG SHAPE. LOST THURS., N.W. SECTION. REWARD. EX. 2020, EXT. 46, OR HO. 9100.

WRIST WATCH, stainless steel link bracelet, vic. 17th and H sts. and Tally-Ho Restaurant. Reward. Carles. EX. 7006.

LADIES' gold wrist watch, leather band, cor. Penn. ave. and 22d st. nw. Reward. Sherman. REpublic 7500, Ext. 2784, or REpublic 7676, Ext. 807.

LEFT in taxi at Union Station, pair of silver fox furs, June 3, 12:30 o'clock. Reward for return. AD. 4392.

6 RATION BOOKS, Nos. 1 and 2, issued to Miss Jean Myers, Mrs. Marion Myers and Mr. Willmon Myers, 811 46th st. ne., Apt. 1.

TRANSPARENT container of ration books Nos. 1 and 2, issued to Russell L. and Lillian M. Covey; Nos. 1 and 2, issued to Mr. Francis Cardinal; No. 2 book, issued to Mildred Kelley; No. 1, issued to Thomas Kelley; No. 2, issued to Floyd R. Covey. AT. 2000 and TA. 8918.

GOLD R. A. F. wing brooch; sentimental value reward. EMerson 0239.

4 SKINS—KOLINSKY fur neckpiece, lost Tues. eve., at National, or en route to 1616 44th st. nw. Call at above address or phone EM. 8123. Reward.

REWARD

Rings, 1 diamond-ruby, sapphire; Congressional Library, Wednesday. Phone Donnelley, RE. 6700, ext. 71927.

LIBERAL REWARD

Billfold, maroon leather, cont. $70, Army identification card. Mrs. Newell, MI. 6638.

REWARD

Wrist watch, gold, initials C. S. T., in or around Columbia Country Club. WI. 1088.

FOUND—Dog, male, size of scottie, red harness, no tag, brown and black; vic. Ga. ave. and Upshur st. TA. 1313.

FOUND—Cocker spaniel, male, black and white. Call GLebe 2137.

PERSONALS 11

ANYONE knowing the whereabouts of Paul E. Pembroke. Phone WO. 7474.

NEED EXTRA MONEY? Only requirement is that you be employed. It costs nothing to investigate. Just phone DAVE PENNEY, CH. 3224.

DR. H. W. JOHNSON, DENTIST False teeth repaired while you wait. Room 602, Westory Bldg., 605 14th st. nw.

A-1 MASSAGE, man oper.; spot reduction. Home service by appt. only. AD. 6129.

DIAMOND, approx. 7 carats; can be bought at once at $885. LIVINGSTON & CO., JEWELERS, 1423 H ST. N.W. ME. 3440.

HEMORRHOIDS (piles) eradicated by my own method; result effective for a lifetime or money back. Write for booklet. No drugs. No surgery. Dr. Sommerwerck, 1365 Columbia rd. AD. 0388.

MOTOR TRAVEL 12

LEAVING for Miami Wednesday, June 16, can take 3 passengers, share expenses; must have good credentials. Call Wesley, c/o Keystone Apts. Ext. 910.

INSTRUCTIONS 13

AIRCRAFT mechanics and ground course, drafting, blueprint reading, Diesel, welding, radio code and communication. Washington Trade and Aircraft Schools, 140 Que st. ne. DU. 1876.

LEARN ELECTRIC ARC

And acetylene welding. Day and evening classes.

BOMBARD & WEINMAN. 1358 Florida Ave. N.E. AT. 6818.

HELP, MEN 16

BARBER

Apply Hamilton Hotel Barber Shop.

HELP, MEN 16

ADVERTISING SALESMEN

Experience in newspaper, radio or specialty helpful; good speaking voice necessary as all contacts are made by phone from our office, no canvassing or soliciting; good earnings on commission and bonus basis; permanent work. Call Mr. Finney, District 3374, for appointment.

ARTIFICIAL limb mechanic; permanent position with quick advancement for good, steady, congenial, sober man. Emmett Blevens Co., 540 South Brook st., Louisville, Ky.

BARBER—75c shop. Can make $50-$55 a week. Apply 1399 G st. nw.

BARBER

$45 week and commission. Short hours; high class shop. 3526 Conn. ave. Parking center.

BARBER, first class, steady; guarantee and comm. Apply 505 14th st. Yingling & Johnson.

BOOKKEEPER

Excellent salary. Permanent position. Good opportunity.

MARVIN'S

734 7th St. N.W.

BOOT BLACK—Experienced, for barber shop; $20 guarantee and commission. 3321 Conn. ave.

BOOT BLACK FOR BARBER SHOP—Excellent earnings. 4925 Georgia ave. nw.

BOY or middle-aged man to work as presser; good pay. Call Wisc. 9758.

BUS BOYS (WHITE)

Part-time, evening work. No Sunday work. Excellent working conditions. Apply

MAYFAIR RESTAURANT

527 Thirteenth St. N.W.

BUS BOYS, COLORED

Over 18 years of age; for main dining room; excellent wages. Apply Headwaiter, 14th and K sts.

HAMILTON HOTEL

CAR WASHERS, HELPERS

Driver's Permit Desirable

Johnny's Service Station

20th and New York Ave. N.W.

COOK

11 a. m. to 9 p. m. Must have health card and release.

RED CIRCLE

No. 1 Mass. Ave. N.W.

DELIVERY BOY—Good salary, hours; chance for advancement. 1722 H st. nw., second floor.

DISHWASHER

All-around man; good pay. Loop Restaurant. 3203 Mt. Pleasant st. nw.

DISHWASHERS

White; excellent working conditions. No Sunday work. Apply

MAYFAIR RESTAURANT

527 13th St. N.W.

ENGINEER

5th class, colored; for apt. house; salary and quarters.

Apply Manager, 1600 16th N.W.

ENGINEER—WHITE

RELIEF WORK.

3 days week; 3rd or 5th class license. Apt. building, air-conditioning equipment. 4801 Conn. Ave. WO. 5900.

FLOOR LAYERS

Open shop. Good wages, steady and overtime work. Will consider piece work. Phone RE. 2215.

FOUNTAIN WORK

PART OR FULL TIME

Experience not necessary. Excellent salary, good working conditions. Opportunity for advancement. Vacation with pay. See Mrs. Cave, 2 to 3 p.m.

CHASTLETON DRUG STORE

16th and R Sts., NO. 2725.

GROCERY CLERKS. Apply Embassy Market, 5501 Colorado ave. nw. TA. 1672.

HALLMAN

New apartment building; 48-hour week; good pay and working conditions. Apply to resident manager, 4607 Conn. ave.

JANITOR

SIX-DAY WEEK

$80 MONTH TO START

INQUIRE RESIDENT MANAGER

3220 CONN. AVE. N. W.

KITCHEN HELP

Ambassador Hotel 14th & K Sts.

LUBRICATION MAN

Experienced; Driver's Permit

Johnny's Service Station

20th and New York Ave. N.W.

PORTERS for Kitchen

Good Salary, Plus Meals

Apply Steward

Hamilton Hotel

14th & K Sts. N.W.

HOUSEMEN

Colored

Apply Housekeeper

Hamilton Hotel

14th & K Sts. N.W.

Salesmen (2)

Attractive Proposition

Package Liquor Store

Apply

CLARK'S

705 14th St. N.W.

Subscription Salesmen

Men living in vicinity of Alexandria, Arlington and District of Columbia wanted for work as subscription salesmen. No age limit. Salary and commissions. Apply to Mr. Abernethy, 4th floor, The Washington Post, between 10:30 and 12 a. m., or phone GEorgia 3417 after 6 p. m.

HELP, MEN 16

MAN

to work in hardware store. Good opportunity for right person. Meenehan Sons Co., 2010 14th st. nw.

MECHANIC

Colored, to take care of small fleet of trucks. Apply in person.

BOWIE'S

510 Delaware Ave. S.W.

OFFICE HELP NEEDED

ATLAS AGENCY, Atlas Bldg., 9th-F nw.

ORDERLIES & HOUSEMEN

Good salary. Apply Washington Home for Incurables, 3720 Upton st. nw. (Take Friendship Heights car.)

PLUMBER

Jobbing work; must have tools; steady work. F. N. Loria, 4713 Miller Ave., Bethesda, Md. WI. 4656; after 5:30 call WI. 3537.

PLUMBER

Jobbing work; must have tools; steady work. F. N. Loria, 4711 Miller ave., Bethesda, Md. WI. 4656. After 5:30, call WI. 3537.

PORTER-CLEANER

Colored. Large air-conditioned apt. house. Hours 8-5. 4801 Conn. WO. 5900.

PORTER

Retail liquor store. CLARK'S, INC. 705 14th St. N.W.

PORTER

Barber shop experience; can make $36 to $40 per week. 714 14th st. nw.

RESTAURANT HELP (colored), kitchen and bakery helper, porter, bus boys. Apply House of Representatives, U. S. Capitol.

SALESMEN

with uniform experience preferred. Good salaries; position permanent. Livingston's, 908 7th St. N.W.

SHOEMAKER—Apply New York Valet Shop, 809 G st. nw.

SHOE SALESMEN

Experience necessary. Liberal salary. Apply Joseph De Young's, 1306 F st. nw.

TRUCK DRIVERS COLORED

For trash and ash routes. Good wages and advancement for steady men. Apply

BOWIE'S

510 Delaware Ave. S.W.

BELL BOYS DOORMEN

Apply Bell Captain

Hamilton Hotel

14th & K Sts. N.W.

Draftsmen

100% essential war work. Local industry. Some experience in aeronautical mechanical layout and detail preferred. Write giving draft status to

Box 209, Hyattsville, Md.

Shoe Salesman

Positively permanent position. Earning capacity from $50 to $60 week.

Also Part Time Work

Murray's Shoe Store

3310 14th St. N.W.

PORTERS

Colored

Good opportunity for neat appearing young men who know how to clean

Lerner Shops

1111 F St. N.W.

Colored Boy

Over 21

Wine Room Porter

Apply Mr. Ware

Shoreham Hotel

HELP, MEN 16

USHERS AND DOORMAN

FULL AND PART TIME

APPLY

ROOM 732, EARLE BLDG.

WEATHERSTRIPPERS, 2. Apply at once. Flaherty Brothers, Inc., 1232 Mt. Olivet road ne.

Young Man as OFFICE BOY FILE CLERK

TO LEARN INSURANCE BUSINESS

Opportunity for advancement

Permanent position

1522 K St. N.W.

Y. M. C. A. Requires

3 Men or Young Men (past 17th birthday) for

Recreation Work With Boys

Apply Mr. Lewis

Boys' Y. M. C. A.

1732 G St. N.W. or ph. NA. 8250

Experienced SALESMAN for SHOE DEPT.

Good salary and commission on every sale, 5-day week (no evenings).

Apply Mr. McCarthy

Best & Co.

4433 Connecticut Ave. N.W.

COLORED MEN

Furniture Warehousemen and Store Porters

For Large Furniture Store

Good Salary

Apply in Person

Peerless Furniture Co.

819 7th St. N.W.

HELP, MEN 16

Essential Industry Requires White Draft-Deferred MAN

With D. C. Driver's Permit

Permanent position with advancement for sober and industrious man.

LINEN SUPPLY DEPARTMENT

Call in person any morning

National Laundry Co.

21 Pierce St. N.W.

SERVICE STATION ATTENDANTS

YOUNG MEN

16 up to 50

BY LARGE CORPORATION

START $100 MONTH AND COMMISSION

REGULAR SALARY INCREASES

UNIFORMS FURNISHED

NO SUNDAY OR NIGHT WORK

Lord Baltimore Filling Stations, Inc.

2025 14th St. N.W.

Machine Shop and Iron Shop Workers

Wanted for Essential War Work

DRILL HANDS

PUNCH HANDS

BENCH HANDS

AND HELPERS

48-Hour Week; Good Wages

ATLAS MACHINE & IRON WORKS

1318 HALF ST. S.E.

AIRCRAFT SERVICE MEN

Experience Unnecessary

Good Pay—48-Hour Week

Apply Mr. Osborne

GULF OIL

Washington National Airport

DISTRICT MANAGER

The Washington Post has an opening for man with car to manage a home delivery district in the metropolitan area. The position is permanent and offers an excellent opportunity for advancement. Salary and Car Allowance Paid. For full information call Mr. Mackay at Woodley 7192, between 4 and 6 P. M.

WHITE AND COLORED

LABORERS

CAR REPAIRERS

MECHANICS HELPERS

ALL KINDS

Good pay. Essential work

Apply to

Master Mechanic's Office

R. F. & P. RAILROAD

Potomac Yards, Alexandria, Va.

Reach by A. B. & W. Bus From 12th & Pa. Ave. N.W. 10c Fare

MEN WANTED

Ages 18 to 50

Class 4-F Preferred

Steady work in plant, six days weekly.

No experience necessary.

$34 minimum per week.

Must be able to furnish good character references. Apply Mr. Earhart

THOMPSON'S DAIRY

2012 Eleventh Street N.W.

MEN We Need Your Help MEN

To feed war workers in cafeterias located in Federal Government Buildings. Cooks, bakers, dishwashers, bus employes and storeroom men.

Experience Not Necessary. 48-Hour Week

Annual Leave. Bonus for Regular Attendance.

Excellent Opportunity for Advancement

APPLY

8:00 A. M.-4:00 P. M. 1119 21st St. N.W.

Continued on Following Page.

HELP, MEN 16

Continued From Preceding Page.

TRUCK DRIVERS
Colored, local experience. Apply 1021 7th st. nw.

BETTAR ICE CREAM CO.
needs a good man to run ice cream freezer; good pay, permanent position. Apply at once.
1335 H St. N. E.

COLORED man or boy over 18 for night work in printing plant, to learn to operate proofpress; 5-day week; $20 to start; steady job. Do not apply if you have day-time job. Natl. Capital Press, 3d and Fla. ave. ne. LI. 8060.

Experienced Salesman
21 years or over, to sell boys' and men's clothing. Chance for advancement. Pleasant working conditions. 5-day wk. (no evenings). Good salary & commission
Apply to Mr. McCarthy
Best & Co.
4433 Conn. Ave. N.W.

Elevator Operators
Men—White
Deferred or Over Draft Age
Apply in Person
Timekeeper's Office
Mayflower Hotel

LABORERS
Long Job
Good Wages
Apply
Defense Housing Project
4800 Nichols Ave. S.E.

PORTERS
Colored
About 45 Years of Age
Must Have Driver's Permit
Apply
Martha Washington Candies
507 12th St. N.W.

BUS BOYS
Colored, Over 18
Good Salary, Meals
Apply Headwaiter
Hamilton Hotel
14th and K Sts. N.W.

PAINTERS
Apply
Chief Engineer
WILLARD HOTEL

SALESMEN (3)
for
Wholesale Tobacco Company
One Must Have Car
Steady, Permanent Work
Experience not necessary, but must have sales ability.
Daniel Loughran Co.
402 11th St. S.W.

HELP, WOMEN 18

Women—if you don't find your position in the Help Wanted Column today—place a "Situation Wanted" ad in The Post. 3-line ad costs only 25 cents.

BOOKKEEPER
Excellent opportunity, permanent position, good salary.
MARVIN'S
734 7th St. N.W.

BOOKKEEPER-TYPIST
Recent High School Graduate.
BOSS & PHELPS.
1417 K ST. N.W.

CAFETERIA WORKERS
(White)
For salads, steam table, sandwiches, etc. No night or Sunday. Apply
House Representatives Restaurant
U. S. Capitol

CAMP LEADER, EXPERIENCED
To Direct Children's Day Camp in Washington. MI. 2962.

CASHIER
High school graduates; 3 days week; Monday, 6 a. m. to 2 p. m.; Tuesday and Wednesday, 2-10 p. m.
RED CIRCLE
No. 1 Mass. Ave. N.W.

CASHIER
Experienced. Excellent salary to start. Apply at once.
GENERAL BAKING CO.
2146 Georgia Ave. N. W. NO. 6262

CASHIER
High school graduate; 2 days week, Monday, 6 a. m. to 2 p. m.; Tuesday and Wednesday, 2-10 p. m.
RED CIRCLE
No. 1 Mass. Ave. N.W.

CLERICAL WORKERS
Permanent position with good opportunities. Knowledge of typing and general office duties required. Reply to
FORMAN, INC.
1420 Okie St. N.E.

HELP, WOMEN 18

CLERK-P. B. X., $30
5-DAY WEEK.
ADAMS AGCY., 204 Colo. Bldg., 14th & G

CLERK-TYPIST
In air-conditioned apartment building; good salary. 4801 Conn. ave. WO. 5900.

COOK
Colored; good pay; short hours.
HAITIAN CAFE
1005 YOU ST. N.W.

COUNTER GIRLS
FULL OR PART TIME
FIFTY CENTS PER HOUR
MEALS AND UNIFORMS
NO SUNDAYS
BASSIN'S, 1349 E ST. N.W.

DISHWASHERS
APPLY STEWART
SHOREHAM HOTEL
2500 CALVERT ST. N.W.

GIRLS (2) FOR LAUNDRY WORK AT ONCE. AD. 8445.

KITCHEN WOMEN
For night work. Must have release and health card.
RED CIRCLE
1 Massachusetts Ave.

LADY EXECUTIVE, under 40, experienced supervising department store concession; selling ability, hiring and training, and training capable salesgirls essential; must travel; excellent salary and expenses. Apply Miss Champ, Hotel Washington.

LADY
To help in small nursing home for elderly persons. Apply from 8 to 11 a. m. RA. 2636 for interview.

LAUNDRESS—2 days each week; good wages. OR. 6606.

MANICURIST
Apply Hamilton Hotel Barber Shop.

OFFICE HELP NEEDED
ATLAS AGENCY, Atlas Bldg., 9th & F nw.

PHOTOGRAPHER.
Woman for printing room: experience necessary; good salary; permanent position. Brooks Studio, 1327 F st. nw.

RECEPTIONIST, $40
Stenography; young, neat.
ADAMS AGCY., 204 Colo. Bldg., 14th & G

Senior Stenographers, $165
WOOD AGENCY, 710 14TH ST. NW.

TRUCK DRIVERS
COLORED, MUST KNOW CITY.
PARK RADIO CO., 2146 P ST. N.W.

TYPIST
Position in local branch office of one of the leading fire and casualty insurance companies for typist who desires a position with good future and ideal working conditions. Apply 409 Woodward Bldg.

WAITRESS—Full or part time or all day Sunday; must be experienced; good pay. Apply 8915 Ga. ave. nw.

WAITRESS
White preferred or light colored, neat; all day, no Sundays or holidays; wages could be arranged satisfactorily by personal interview. 1100 Florida ave. nw.

WOMEN ARE OPERATING STREET CARS AND BUSES IN WASHINGTON
YOU, TOO, CAN LEARN
$33 PER WEEK GUARANTEED
NO EXPERIENCE NECESSARY
TRAINING PAID FOR
You must be between 21 and 45, able to report for work weekdays between 6 and 7:30 a. m. and again between 2 and 3:30 p. m., or either period, and work several hours each time. Motor vehicle operators' permit desirable but not essential.
APPLY WEEKDAY MORNINGS
CAPITAL TRANSIT CO.
36TH AND PROSPECT N.W.
GEORGETOWN
Take Route 20 "Cabin John" streetcar.

YOUNG LADY—White, copyholder; experience not necessary; permanent job; $20 a week to start. Natl. Capital Press, 3d and Florida Ave. ne. LI. 6060.

YOUNG COLORED GIRLS TO WORK IN CHINESE LAUNDRY. CAN IRON 100 SHIRTS DAILY; SAL., $20 WEEKLY; FIVE DAYS A WEEK. PHONE RA. 8747.

GIRL
for
OFFICE WORK
No Experience or Typing Necessary
APPLY MRS. BLACKWELL
2nd FLOOR, ROOM 200
8 A.M. TO 5 P.M. DAILY
Western Union
1317 New York Ave. N.W.

200 SCHOOL GIRLS
Needed to Work During Vacation Period
for
Sales Work
Full Time, Part Time or Saturdays
Age 16 or Over
Personnel Dept.
2nd Floor
G. C. MURPHY
1214 G St. N.W.

Service Ladies
for
Food Routes
Pleasant outside work. Call on established customers.
Car and all expenses furnished, guaranteed salary, commission and bonus.
5-Day Week
Call TR. 3403

Thrill That Comes Once in a Lifetime

CIRCUS
YEP, SHOW'S GOIN' TO BE HERE THREE DAYS. CAN'T JUMP AROUND TA' WAY WE USE TA. TOO MANY TROOP TRAINS
GOLLY!
OH, BOY! WE CAN SEE TA' SHOW SIX TIMES!
FORMERLY — ONE DAY STAND

HELP, WOMEN 18

YOUNG LADY, experienced in selling, demonstrating or receptionist work; opportunity for management position; excellent salary. Apply Miss Champ, Hotel Washington.

2 WAITRESS-DISHWASHERS; good pay; exp. Apply 1731 Conn. ave. AD. 9811.

REFINED YOUNG LADY
White or colored, to assist in checking in DRY CLEANING PLANT. No experience necessary. Good salary to start.
PARKWAY CLEANERS & DYERS
5024 Conn. Ave. N.W.

Telephone Operators
See Chief Operator
RALEIGH HOTEL
12th St. & Pa. Ave.

ASSISTANT CASHIER
Good Salary
Permanent Work
Opportunity for Advancement
MONTGOMERY, WARD & CO.
908 King St.
ALEXANDRIA, VA.

High's Ice Cream Stores
Has Desirable Positions Available for
Salesladies
18-40 Years
Experience Not Necessary
Permanent positions with chance for rapid advancement. Apply mornings, between 9:30 and 11.
1326 HALF ST. S.E.

HOSTESS
Must Be Experienced
With References
Hours: 5 P. M. to 11 P. M.
Sunday's Off
Vick's Restaurant
1142 Conn. Ave.

Qualified Stenographers
Attractive Starting Salary
Excellent Opportunity for Advancement
Pleasant Surroundings in Air-Conditioned Office
International Business Machines Corporation
1111 Conn. Ave. N.W.

WE NEED YOUR HELP
to Feed War Workers
WOMEN CAFETERIAS located in Federal Government Buildings WOMEN
Cooks, Bakers, Steam Table Servers, Soda Fountain Attendants, Cashiers and Food Checkers
Experience Not Necessary—We Train You
Annual Leave, Excellent Opportunity for Advancement
No Minimum Height and Weight Requirement
Apply 8:00 A. M.-4:00 P. M.—1119 21st St. N.W.

HELP, WOMEN 18

Experienced Cashier
For Front Office in Downtown Hotel
Between 25 and 35
Write Box 239, Washington Post

WOMAN
White
Stenographer-Typist
1224 H St. N.W.

GIRLS
Elevator Operators
Apply Bell Captain
Hamilton Hotel
14th & K Sts. N.W.

EXPERIENCED TELEPHONE OPERATORS
Apply
Employment Office
722 12th St. N.W., 4th Floor
Monday thru Friday
8:30 A.M. to 8 P.M.
Saturday 8:30 A.M. to 5 P.M.
The Chesapeake and Potomac Telephone Company

HELP, WOMEN 18

CASHIERS
Willing to train ambitious young women over 18 years of age.
Lerner Shops
1111 F St. N.W.

Experienced Saleswomen
21 years or over, to sell boys' and men's clothing. Chance for advancement. Pleasant working conditions. 5-day week, no evenings. Good salary and commission.
Apply to Mr. McCarthy
Best & Co.
4433 Conn. Ave. N.W.

STENOGRAPHER
EXPERIENCED IN
STENOGRAPHIC AND GENERAL OFFICE WORK
APPLY
EMPLOYMENT OFFICE
4th FLOOR
Lansburgh & Bro.
7th, 8th and E Sts. N.W.

Nationally Known
LERNER SHOPS
Require
Assistant Dept. Managers
Splendid opportunity for several energetic young women, who have had executive experience in either dresses or sports wear.
Phone for Appointment
MR. HOFF, DI. 3088

LANSBURGH & BRO.
7TH, 8TH & E STS. N.W.
HAS IMMEDIATE OPENINGS
FOR
SALESWOMEN
Part or Full Time Employment
Experience Not Necessary
Apply Employment Office
4th Floor

WOMEN WANTED
For Telephone Work
Ages 18-50
Also Part-Time Work in Evening
For Unemployed Women
Generous Earnings
Permanent Positions
Promotion Opportunities
Work Near Your Home
Apply Employment Office
722 12th St. N.W.
8:30 A. M. to 8:00 P. M., Monday through Friday
9:00 A. M. to 5 P. M. Saturdays
THE CHESAPEAKE AND POTOMAC TELEPHONE COMPANY

Woodward & Lothrop
Has Immediate Openings
for
SALESWOMEN
TYPISTS
STENOGRAPHERS
WRAPPERS
OFFICE WORKERS
Girls Over 16 Years of Age
Apply Employment Office
9th Floor

HELP, WOMEN 18

Counter Girls
For large, downtown hotel. No evenings, no Sundays.
Good Pay
Apply
Manager, Cafeteria
Ambassador Hotel
14th and K

ELEVATOR OPERATORS
(White)
Experience Not Necessary
Size 14 or 16
Apply in Person
To Bell Captain
Hotel Washington
15th & Penn. Ave. N. W.

HELP, WOMEN 18

Experienced
Saleswomen
for
Shoe Dept.
Good salary and commission on every sale. 5-day week (no evenings).
Apply Mr. McCarthy
Best & Co.
4433 Conn. Ave. N.W.

Young Lady
for
General Office Work
Some typing knowledge; capable of managing small office.
$35 per week.
Phone WI. 6677

Young Lady
Experienced in selling, demonstrating or receptionist work. Opportunity for management position.
Excellent Salary
Apply
Miss Champe
Washington Hotel

Lady Executive
Under 40
Experienced, supervising department store concession. Selling ability, hiring and training capable salesgirls essential.
Must travel, excellent salary and expenses.
Apply Thursday and Friday
Miss Champe
Hotel Washington

MAIDS
Colored
Apply
Housekeeper
Hotel Annapolis
12th and H Sts. N.W.

Young Women
WHITE,
AS CLERKS
For laundry and dry cleaning receiving stations. Light pleasant work in essential industry, $20 per wk. to start, commissions and bonus while learning. Rapid advancement. Apply in person only, 8:30 to 10:30 A.M. at
4913 Georgia Ave.
(Bet. Emerson and Farragut Sts.)
SMITH CLEANERS

Counter Girls
Waitresses
For New Restaurant
$20 Per Week, Meals and Uniforms
6 Days, 8 Hours Per Day
Experience Not Necessary
Call 9 A. M. to 3 P. M.
Ask for Capt. Nystrom
Bolling Field, D. C.

EXPERIENCED TELEPHONE OPERATORS
Apply
Employment Office
722 12th St. N.W., 4th Floor
Monday thru Friday
8:30 A.M. to 8 P.M.
Saturday 8:30 A.M. to 5 P.M.
The Chesapeake and Potomac Telephone Company

HELP, MEN & WOMEN 19

DISHWASHER
Man or woman must be experienced. Good pay, 6-day week. Apply 8515 Georgia ave. nw.

MAN OR WOMAN, AGE 30-40, WITH **BOOKKEEPING EXPERIENCE**
For Work in Summer Camp Administration. Apply Mr. Drumm, Y. M. C. A., 1736 G ST. N. W.

Shoe Salesperson
Experienced or inexperienced—men or women. Excellent commission and P. M.'s with generous guarantee
Opportunity as managers of other units available if you have qualifications.
If you are interested in your future, see us immediately.
Shoe Dept.
Philipsborn
11th St. Between F & G

MALE or FEMALE
Junior Food Counter Clerks
- Excellent Salary
- Experience Unnecessary

White, 16 years of age or over. Good working conditions. Raise in pay after short training period (no more than two months). Vacation with pay, 8-hour day, 6-day week. Uniforms furnished and laundered free. Many opportunities for advancement to food supervisors or other departments.
Apply At Any
Peoples Drug Store
or Office, 77 P St. N.E.

HELP, DOMESTIC 20

COOK, GENERAL HOUSEWORK; MUST BE EXPERIENCED; CITY REFERENCES; 3 IN FAMILY; NO LAUNDRY; LIVE IN; $20 PER WEEK TO START. EMERSON 5594.

GENERAL MAID; 3 in family; willing to stay 1 or 2 evenings with child; 5½ days; time off to be arranged. ORdway 2503.

HOUSEKEEPER, neat, white; in home of couple; plain cooking; no laundry; live in. TAylor 1703.

NURSE-HOUSEKEEPER—Live in, care of 2 children 5 months and 5 years; some housework; references and health card nec.; up to $90 month. WI. 4654.

MAID—G. h. w.; good laundress must be experienced; 8 to 1 through Mon. to Sat. $3, carfare. 916 Decatur st. nw.

MAID, four mornings, 9 to 1 p. m., weekly; light laundry, g. h. w.; $6 wk., carfare; take Chevy Chase bus. DU. 0275.

NURSEMAID for boy 4½ years and girl 2 years; private living quarters in pleasant home; perm. position, good salary for one qualified in training and experience. GE. 4378 for appointment.

PARLOR MAID
for Yugoslav Embassy, to live in or out. Call in person, 2221 R st. nw., at 10 a. m. or 4 p. m.

WHITE WOMAN—Cook, housekeeper. Live in. EM. 6941.

WOMAN—White; general housework; Mon., Wed. & Fri. $3.20 day. 3413 Baker st. ne. AT. 0638, between 2 and 7 p. m.

WORKING HOUSEKEEPER for couple, to take charge of rooming house; quarters and salary; references. Call at 719 19th st. nw.

WANTED—Preferably white lady, about 40 years of age, gentile, excellent references. Must have good health. Care for 1-year-old boy. AD. 8659.

THREE WOMEN, cook, chamber maid and waitress, for country home near Washington from June till October 1. Call Bowie 3378, collect.

$15 WEEK—Live in; experienced cook; private room, bath, first floor. Ol. 4246.

$15 WEEK—For g. h. w., plain cook; small family; no washing; live in or out. References. OR. 6524.

EXPERIENCED NURSE for 4-month-old baby; some housework; small house Alexandria; refs.; salary up to $90. TE. 2702.

$80 MO.—WAITRESS
WHITE. References. Call MI. 8198.

COLORED GIRL wanted; experienced shirt folder at once. AD. 8445.

COLORED WOMAN, general housework, washing machine, apt.; care of two children; live in. GE. 5794.

SITUATIONS, MEN 22

TRANSLATOR—INTERPRETER
French, German, Russian, Hungarian, Serbo-Coatian, etc. Technical and literary translations. Experienced writer. Idiomatic and printable version into English; seeks pos.; will take also piecework and part time. Box 227, Washington Post.

EXPERIENCED logging man wants job with lumber company, handling field orders logging, etc. Is someone willing to finance a logging operation? Box 246, Washington Post.

SITUATIONS, WOMEN 23

BOOKKEEPER, full charge of ledgers, office correspondence, varied experience including construction. $60 wk. TA. 2913.

NURSE, practical; convalescent or chronic; experienced. Box 247, Washington Post.

YOUNG LADY desires position as secy. (dictaphone and shorthand), accounts payable clerk or payroll. GE. 0632.

POSITION wanted, young colored girl, as switchboard operator; refined and neat; high school graduate. NO. 0761.

ATTRACTIVE, ambitious girl of 20, interested in meeting people and possessing unusual dramatic ability desires position utilizing this talent. Box 241, Washington Post.

MONEY TO LOAN 26

ON DIAMONDS, watches, jewelry, silverware and miscellaneous articles. Louis Abrahams, 3225 Rhode Island ave. ne.

ON diamonds, watches, jewelry, silverware, etc. No adv. arrangements neces. Lowest int. rates. Rosslyn Loan Co., Rosslyn, Va.

PERSONAL LOAN COS. 28
(Operating under uniform small loan laws)

NEED $100 FOR TAXES? Call Mr. Waller at HObart 0012 now, pick it up tomorrow! No delay. Cash is available from $50 to $300.

PERSONAL LOANS.
CONSUMERS CREDIT SERVICE, INC.
3327 R. I. Ave. HObart 5028.

A FRIENDLY LOAN SERVICE.
H. G. ZWALLY, MANAGER.
AYARES SMALL LOAN CO., INC.
7302 Georgia Ave. SH. 3706.

ALL LOANS AT 2% PER MONTH.
HOUSEHOLD FINANCE CORP.
7914-16 Georgia Ave. SLigo 4400.

LOANS, $50 to $300. Call Domestic Finance Corp., Michigan 4674. "A Friendly Place to Borrow."

CONFIDENTIAL
LOANS
TO
Employed Women
FOR YOUR INCOME TAX
NEW REDUCED INTEREST RATES
Phone MISS HOOVER TODAY and receive the money today.
SHEPHERD 2500
MARYLAND PERSONAL BANKERS
7912 Ga. Ave., Silver Spring, Md.

HELP, MEN & WOMEN 19

COUNTER MEN AND WOMEN
Little Tavern Shops. SL. 6600.

COUPLE, colored, no children to work on farm, woman to do housework and cooking. Man to do general farm work near Maryland. Apply 1021 7th st. nw. NA. 0510.

THE CITY OF ALEXANDRIA
is seeking immediately the following, for summer employment in operation of the
MUNICIPAL SWIMMING POOL
One Supervisor,
Two Qualified Lifeguards,
2 Locker Room Attendants
Good salaries are offered for men or women, age 18 to 50, who may qualify for these positions. For further information, contact
The Alexandria City Health Department
City Hall
Cameron St., From 8 to 10 A.M.

Continued on Following Page.

PERSONAL LOAN COS. 28
(Operating under uniform small loan laws)
Continued From Preceding Page.

PERSONAL LOANS
To Pay June 15 Taxes
• SIGNATURE
• AUTOMOBILE
• FURNITURE
• Monthly Payments at New Low Rates.
• Specialized Service for Employed Women.
• Applications by Phone Acted on Same Day.
CONSUMERS CREDIT SERVICE, INC.
Silver Spring, Md. 8513 Georgia Ave. SHepherd 3567 — Mt. Rainier, Md. 3327 R. I. Ave. HObart 5029

REAL ESTATE LOANS 29

MONEY ON SECOND TRUST. We will buy second-trust notes. D. C., nearby Md. or Va. Reasonable rates. NATIONAL ORTGAGE & INVEST. CORP. 1312 New York Ave. N.W. NA. 5833.

FIRST DEED OF TRUST—Straight or mo. payment; prompt friendly service. WAGGAMAN-BRAWNER. REALTY CORP. 1700 Eye St. N.W. ME. 3860.

FIRST TRUST LOANS. Mt. Vernon Mortgage Corp. NA. 5536.

BUSINESS OPPS. 33

APARTMENT, boarding, rooming houses wanted immediately. Clients waiting. JOHN J. McKENNA. RE. 5345.

Service Station for Lease
Modern station, complete with lubrication and washing bays. Good location. Small investment required. Present lessee entering armed services. Apply Sun Oil Co. 1136 WOODWARD BLDG.

Fairfax Store & Modern Apt.
Good investment; 1 acre land; 300 ft. frontage on hard-surfaced highway, near Pender. $4,000. Terms. CH. 5508.

We Purchase Rooming Houses Direct From Owners
NO COMMISSION TO PAY. HARRINGTON MANAGEMENT CO. 1018 Vt. Ave. EX. 5852. Eves., SH. 8436.

BUS. OPPS. WANTED 34

WANTED—Desirable rooming house of 10 or 11 rooms and at least 3 or more bathrooms. Suitably furnished and conveniently located to transportation. State location and terms. Write Box 243, Washington Post.

ROOMS, FURNISHED 37

Check the following rooms and if you need additional assistance—place a WANTED-TO-RENT ad in The Post. An experienced ad-writer will gladly help you. Call NAtional 4200. Extension 391

A ST. NE., 227—Lge. cor. sgle., 5 windows; empl. sober man; nr. Capitol and trans.
ADAMS MILL RD. NW., 3133—Young man to share twin bdrm., next bath; adj. screened porch; exc. trans. DU. 8922.
ADAMS ST. NE., 311—Lge. front studio rm. for 2, next bath; unl. phone; ldry. priv.; pvt. home; conv. trans. Call AD. 0512.
ARKANSAS AVE. NW., 4207, Apt. 3—Newly furn. room; ideal location; conv.; 2 refined girls or couple; Jewish mother's sons in Army. RA. 4632.
ALLISON ST. NW., 837—Beautiful twin bedrm.; priv. Jewish home. GE. 9060.
ALLISON ST. NW., 307—Attr. furn. single room. adj. porch. RA. 7420.
AMERICAN U. PARK—Large twin studio recreation room, priv. bath, priv. entr.; new home. Reference preferred. EM. 7852.
AMER. UNIV. VIC.—Single room opposite bath; ½ blk. trans.; suitable refined girl. OR. 4587 after 5:30 p. m.
AMERICAN UNIV. PK.—Lge. master bedrm., private bath, in refined home. Adult family. WO. 5414.
BEECHER ST. NW., 3856—Lge. frt. rm., twin beds; corner home; gentleman; Glover Park bus. OR. 3452.
BLAINE ST. NE., 3328—Front rm. for 2; pvt. home. Car or bus to 34th and Benning rd. ne. Cooking priv. opt. FR. 5225.
BRENTWOOD VILLAGE N.E.—Room with twin beds, new furn., new Jewish home, conv. trans., unl. phone. DU. 7475.
CEDAR AVE., 225—Tak. Park, Md.—Cool, beaut. room, overlooking gardens; excel. transp.; pvt. home; plenty baths. SL. 2507
CHAPIN ST. NW., 1412, Apt. 28—Beautiful large room with 3 single beds; $20 mo. each. Kitchen privilege if desired.
CLIFTON ST. NW., nr. 14th st., lovely dbl. room, next bath. Sgle. beds, $21 mo. ea. Also lge. sgle., next to bath, $35 mo. DE 8913.
CLIFTON ST NW., off 14th—Double room adjoining bath, cross-vent., clean. AD. 5084.
COLUMBIA RD. NW., 1747—Large airy dbl. room, next bath, $38 mo. MI. 5445.
COLUMBIA RD. NW., 1401, Apt. 114—2 twin bedrms.; men pref. Call aft. 5 p. m.
CONN. AVE. NW.—Master bedroom, private bath. Owner's home. Gentleman, Gov't. empl. or s'viceman. $50. EM. 7458.
DELAFIELD PL. NW., 915—Room for 1 or 2; pvt. gentile family. TA. 7127.
DUPONT CIRCLE—Jewish home; lge. rm., twin beds; conv. trans.; shower. NO. 4005
DUPONT CIR., 1501 18th st. nw.—Attractive twin bedroom for girls. NO. 0904.
DUPONT CIRCLE (below)—Single studio room; ven. blinds; reliable maid service; book space; $27. May be seen Saturday between 2 and 6 p. m. 1821 Jefferson pl. nw.
DUPONT CIRCLE AREA—Beautifully furnished studio room; Oriental rugs; 2d-floor front, corner; air-cooled; private bath; private family; $60 rent. A gentile gentleman. References required. Phone NO. 0542, 2 to 5 p. m.
FIRST ST. NW., 4912—Cool, beautifully furn. bedrm., 2 closets, for 1 or 2; reasonable. GE. 7451.
FRANKLIN ST. NE., 626—Large frt. twin bedrm., next to bath, $30 mo. DU. 3684.
FRIENDSHIP HTS., 4347 Warren st. nw.—Lge. rm. semipvt. bath, pvt. home; gentile gentleman. EM. 5126.
GEORGIA AVE. NW., 5804—Lge. dble. rm., comf. furn., on carline. Reas. RA. 4916.
GEORGETOWN—Attractively furn. rm. for 1 or 2 persons. Pvt. home. MI. 3043.
HAMILTON ST. NW., 26—Lovely cool rm., new gentile home; bus at cor. GE. 2583.
HOBART ST. NW., 1638—Newly furnished twin bedroom; two employed young ladies; 1 block from car.
INGRAHAM ST. NW.—Front room, twin beds; young ladies. RA. 0677 after 6:30 p. m. weekdays; all day Sunday.
JEFFERSON ST. NW., 626—For 1 or 2 ladies; dble. rm., sgle. beds, new furn. Pvt. home.
KENNEDY ST. NW., 1307—Dble. rm., adj. sitting room, near bath and shower. 2 gentlemen.
KENNEDY ST. NW., 809, Apt. 8—Twin bedroom for 2 gentlemen, next bath; nightworkers pref. Call after 6 p. m.
LAMONT ST. NW., 1821—Large airy front room, 4 windows, semipvt. bath; owner's home; a. m. i. AD. 5546.
LAMONT ST. NW., 1836—Twin bedroom; also large triple room for 3 girls or couple. AD. 9752.
MERIDIAN PL. NW.—Nicely furn. sgle. rm.; in pvt. apt.; pvt. entrance; kit. priv.; near bus and car. NO. 8506.
MISSISSIPPI AVE. SE., 25—For 2 ref. gentlemen; twin beds; on bus line; conv. to Bellevue, Boling Feld, Ft. Wash. AT. 2261
N ST. NW., 1731-33—Large, bright, comfortable room for 2 or 3; also pleasant single, adj. bath; walking distance.
NEBRASKA AVE. NW., 5237—Master bdrm., pvt. bath, dbl. closets; unl. ph. 1 blk. east of Conn. ave. 2 girls. WA. 8244 aft. 6
NEWTON PL. N.W., 438—Lge. front rm., nicely furn., innerspring matt.; 2 blks. Ga. ave. car and Rock Ck. Park bus. Pvt. family. Gentlemen. TA. 3713
NEW HAMPSHIRE and Farragut—Lge. frt. twin bedrm., 2 lge. closets; pvt. home; exp. bus; gentile gentlemen. RA. 5252.
O ST. NW., 1306—Cool, quiet, well-furn. rms., next bath and sh'ers.; $10 per wk. Sep. beds. No cook. No child. MI. 9501.
PORTNER (Apt. 250)—Girl to share attractively furn., airy twin bedrm.; kit. priv.; excel. transp. NO. 1420. Ext. 250.
PARK RD. NW., 2053—Furn. rm. with inclosed porch; 1 or 2 gentlemen. AD. 1014.
R ST. N.W., 1734—Large front room, twin beds, near bath-shower. Gentlemen.
RHODE ISLAND and 3rd N.E.—Very attr. lge. frt. rm., suit. 2 or 3 gentile girls; bkfy. priv.; good neighborhood. DU. 3436.

ROOMS, FURNISHED 37

QUE ST. NW., 1631—Large rooms, first floor front; 3 single beds.
QUINCY ST. NW., 1343—Large single room, shower; employed gentleman. TA. 6276.
QUINCY ST. NW., 1354—Innerspring matt.; unl. phone; c.h.w.; suit. for 3. TA. 5256.
RANDOLPH ST. NE., 1905—Private home, twin beds, pvt. bath; gentile. DE. 3958.
VERMONT AVE. NW., 1223, Apt. 34—Dble. rm., clean, sgle. beds, 3 windows; unl. phone. ME. 1088.
W ST. NW., 8—Large front room, twin beds, 2 closets, next bath; private home. AD. 2633.
WARDER ST. NW., 3312—Sgle. rm., close to bus and car.
1ST ST. NW., 2407—Large twin bedrm., conv. loc.; pvt. phone. DU. 7532.
2ND ST. S.E., 221—Large frt. twin bdrm.; 5 large windows. FR. 0061.
6TH NW., 5727—Jewish home; attr. frt. twin bedrm., unl. ph.; exp. bus. RA. 3379.
8TH NW., 4219—Comf. furn. sgle. rm. for lady; nr. express bus; $16 mo. TA. 1621.
8TH ST. NW., 5401—Large single room, clean; private corner home. TA. 8256.
13TH ST. NW., 3213—Cool twin bedrm., next bath; gentlemen; gentiles; excellent transportation. DU. 8928.
14TH ST NW., 2520, Apt. 35 (14th and Clifton sts.)—Newly furn. room, twin beds; ladies only. AD. 5269.
16TH ST. NW.—Exclusive residence; pleasant room, bath for gentleman. Reference required. RA. 6266.
16TH ST. NW.—Attractive studio, overlooking Rock Creek Park, to share with other man. $25 month. GE. 6986.
16TH ST. NW., 4808—Large room, pvt. shower, new furn., new air-conditioned home. For 2 gentlemen only. RA. 8518.
21ST ST. NW., 1722—Attr. cool bsmt. rm., semipriv. bath; priv. entrance.
22ND ST. NW., 720—Large double room, convenient Government bldgs.; 2 gentlemen or couple.
BASEMENT RMS., 1758 Que st. nw.—Clean, cool, comfortable rooms; innerspring mattresses; cooking facilities. Girls only.
THE KENWIN (1758 Q st. nw.)—"A home away from home." Large, clean, cool rooms, comfortable chairs, single beds, innerspring matts., spacious closets and chests; dbles., triples; girls only.
NEAR CHEVY CHASE CLUB—Large front rm., bath, shower; det. private home; gentleman; excel. trans. WI. 1873.
LARGE, single, front rm., 3 windows; $27 mo. Conv. transp. LI. 7619.
NW. SECTION—Large, pleasant room; private family; good transp. WO. 7021.
IN NORTHWEST—entire floor; 2 rooms, pvt. bath; 3 exposures; comf. furnished. For 2 gentlemen; near bus. RA. 3685.
GENTLEMAN—Large single room with running water, semibath. AD. 1432.
DOWNTOWN location, 1216 14th st. nw., lovely furn. room, near bath; single.
FRONT single 1st floor room with piano; $30 month. AD. 9321.
1414 SHEPHERD ST. NW., near Park rd.—Single or double, large, cool. GE. 2633.
NICELY furn. twin bdrm., pvt. det. home, overlooking lge. park and playground, exc. trans. Will consider care of boy aged 8 to 10 for emp. mother. Ref. exchanged. HO. 3295.
EXECUTIVES, OFFICERS AND WIVES. Modern suites and studio rooms with pvt. lav., clubroom, hotel service; 10c bus; excellent location. Modern transient club; nonhousekeeping. GL. 3946. Wkly. rates.

ROOMS, SUBURBAN 38

ALEXANDRIA—1 sgle. and 1 dble.; twin beds, bath, shower; husband drives Pentagon daily; Army officers pref. TE. 8733
ARLINGTON, 842 N. Edison st.—Comfortable room for gentleman. GLebe 4607.
ARL.—$30, cool sgle., pvt. entr., pvt. home; next bath; 20 min. Pentagon. CH. 8772.
ARL. (5706 25th rd. N.)—Large studio rm., 2 new twin beds; newly decorated; window fans. 2 people, $50 mo. CH. 1049.
ARL. (314 N. Garfield)—Large dble. rm., close Pentagon and Navy Annex. Excel. transp. Unlimited phone.
BETH., MD., 5418 Glenwood rd.—Twin bdrm.; pvt. bm.; nr. bus; no other roomers. WI. 3186.
FRIENDSHIP HGTS., MD.—Nicely furn. room, adjacent to bath; man or settled woman preferred; $25 mo. WI. 3535.
FRIENDSHIP HGTS., off Wisconsin, 230 Wooton ave.—Cool double room, twin beds, innerspring matt., unl. phone; pvt. balcony; conv. transp. OL. 0239.

HOUSEKEEPING SUITES 41

LOVELY ROOM, reasonable to couple for wife's part-time help with girl, 8; pvt. home; kitch. privilege. FR. 2577.

ROOMS WANTED 42

CANADIAN GIRL would like private room with bath in home. Phone EX. 2020, ext. 448, from 9-1 a. m.
FURNISHED ROOM, single room with private or semiprivate bath, by quiet, responsible man; prefer room with private family; Dupont Circle vicinity or accessible by convenient transportation. Telephone weekdays, Winn, REpublic 7500, Ext. 74095, or write 4628 Albemarle street northwest.

ROOMS WITH BOARD 43

CARROLL SPRINGS INN, Forest Glen, Md. Beautiful home, spacious ground and garden, swimming pool, croquet sets, excellent food. SH. 3953. $65 mo and up.
CLIFTON ST. NW., 1433—1 yg. man sh. tw. bedrm. with another. Also yg. lady to sh. tw. bedrm.; excel. trans.; meals. NO. 9853.
KILBOURNE PL. NW., 1720—Club for girls; excellent meals and trans. NO. 4651.
Q ST. NW., 1750—Very lge. dble. or triple room; also dble rm. for girl to share. HO. 9892.
SHERRIER PL. NW., 5239—Double rm., 2 girls, $45 mo. ea. Exc. trans. EM. 0622.
17TH ST. NW., 1219—Walk to work; avoid traffic jam; double room; also space for man to share.
TOWN CLUB, 1800 Mass. ave. nw.—famous for Southern home-cooked meals. Double and triple openings for boys or girls. DUpont 1264.

CHILDREN BOARDED 45

MOTHER'S CARE for 2 children between ages of 3 and 5. SH. 8064.

TABLE BOARD 46

WOODLEY PL. NW., 2624—Excellent home-cooked meals served daily; reas. AD. 0244.

CONVALESCENT HOMES 47

NURSE has vacancy for elderly lady large cheerful room, adjoining screened porch, tray service. TA. 7840.

APARTMENTS, FURN. 50

B ST. NE., 1212—A beautiful 2-rm. apt. Newly painted and decorated; semipvt. shower-bath; unlimited phone; excellent transportation. TR. 8613.
DUPONT CIRCLE, 1620 19th st. nw.—Apt. to share with settled lady. Large room, kitchenette. Frigidaire, $30.
9TH ST. NE., 419—Modestly furnished 3-room apartment, suitable for 2 Gov't. women. Must be clean and quiet. $55 mo.
DOWNTOWN, 927 G st. nw.—Suitable for 3 adults. Inquire Beauty Shop.
JEWISH GIRL, share apartment with 2; $40 mo., room and board. GE. 9750.
DOWNTOWN—2 lg. cool corner bedrooms, semipvt. b.-sh'er.; no cooking nor child. $75. 1306 O st. nw. MI. 9501.
4 BRITISH warrant officers require D. C. furnished or unfurnished apt. $100-$135. CO. 4803.

APTS., UNFURNISHED 52

17TH & COLUMBIA RD.—2 rms. and porch, semipvt. bath, all utilities; $59.50. Box 248, Washington Post.
CONV. NORTHEAST SECTION—2 rms., kit. and bath. Vacant. Adults. $45.00. DIXIE REALTY CO. 1417 L st. nw. NA. 8880.
3 ROOMS and bath, convenient bus; reasonable rent for quiet, settled couple. 824 Philadelphia ave., Silver Spring, Md.

APTS., SUBURBAN 53

BRADBURY PARK, MD., 4710½ Shadyside ave.—1 room, kit. and bath; nr. Govt. buildings in Suitland, Md.
LGE. furn. sitting rm., bedrm., kitchenette apt. 31 miles D. C. $25 mo. Ashton 2109.

APARTMENTS WANTED 54

NAVAL OFFICER and wife (permanent), desire small furnished apt. in Southeast section, near Naval Air Station. To $55. TR. 2333.
FURN. rm. or apt. in N.W. section, pref. Conn. ave. DU. 8646 after 8 p. m.
FURNISHED apartment, 1 room, bath and kitchenette, by responsible man. Dupont Circle vicinity or accessible to same by convenient transportation. Telephone weekday Winn, REpublic 7500, Ext. 74095 or write 4628 Albemarle st. nw.
YOUNG responsible couple want 3-rm. furn. apt., in Virginia or NW. Washington. Call Silver Spring 0613.
NAVAL officer's wife wants small furnished or unfurnished N.W. apartment. $45-$60. MI. 1914.

HOUSES, FURNISHED 57

ALEXANDRIA, blk. Russell rd. bus; sublease July-August; cool, 3-bedrm., 2-bath house; attractive grounds. $135. TE. 3734.

CHEVY CHASE, D. C.
Beautifully furnished, including linens and dishes, newly decorated, 3 bedrooms, 2 baths, paneled third floor recreation rm. with fireplace and bar, maid's room and bath, 2-car built-in garage; close to schools and transportation. ROBERT L. McKEEVER. Shoreham Bldg. NA. 4750.

WINNIE WINKLE — Saturday Night Bath — By Branner

HOUSES, FURNISHED 57

CHEVY CHASE—Summer rental, 7-room house, 3 baths, completely furnished, air-conditioned. $200 per mo. OL. 1475

Montgomery County Estate
Beautifully furnished large home and 25 acres of woods, fields, streams and flowers; 3-car garage, stables, chicken house, gardener's cottage; a horse to ride, a burro for the children; approximately 300 laying hens, and, to care for this and included in the rent, the services of a gardener and laundress; 14 miles from downtown Washington and near the Manor Club. Call Mr. Keasbey. ROBT. L. McKEEVER CO. SHOREHAM BLDG. NA. 4750.

WOODLAND DRIVE, N. W.
Spacious house, 5 bedrooms, 3 baths plus 1 shower bath, 4 servants' rooms, 2-car garage, delightfully cool garden. Immediate occupancy. Short or long term lease. $650 MI. 5672.

DELIGHTFULLY COOL
In this beautifully furnished home in Westmoreland Hills that contains 4 bedrooms, 3 baths, large living room, den, kitchen, recreation room and maid's room; cool-air circulating system; available summer months. EMerson 9122. C. ALLEN SHERWIN. 4845 Mass. Ave. N.W.

FACING ROCKVILLE PIKE
5 Miles North of Bethesda. Nicely furnished home, 7 rooms and bath. Coal heat; 2 acres of ground; chicken house and garage; $125.

SILVER SPRING
Beautifully furnished 3 bedrooms, 2½ baths, furnished recreation room, screened porch, attached garage; gas heat; $200. ALLIED REALTY CORPORATION Mrs. Christman 6700 Wisconsin Ave. WIsconsin 6649

HOUSES, UNFURNISHED 59

WILL exchange 2-bedrm. house, gas heat, garden, garage, $105; for 1-bedroom apt. in N.W. section. RE. 7500, Ext. 72348, before 5 p. m.

HOUSES, RENT, SALE 62

SUMMER RENTAL—6-rm. brick house, detached; shady lawn, attractive neighborhood; exc. transp. Reas. WA. 6928.

WANTED TO RENT 63

COLLEGE PROFESSOR, now Naval officer, desires small furn. or unfurn. house or apt. in Bethesda center or Chevy Chase Circle. Perm. No child. WI. 6769.
ARMY OFFICER and wife, no children, want 2-bedroom unfurnished apt. or house in or near District on transportation to Pentagon; by July 1; about $75-$85. GLebe 0500.
2D FLOOR, adults, Brightwood sec.; pay up $65 mo.; reference; have income. N. E. RYON CO., NA. 7907; GE. 6146, res.
COLONEL, Regular Army, War Department General Staff, will pay $100 per month for unfurnished 3-bedroom house with attractive surroundings in the Bethesda-Edgemoor neighborhood; must move by July 1. OL. 9346.
PERMANENT resident wants unfurn. 3 or 4-bedroom house in N.W., Georgetown or Chevy Chase, D. C. Up to $150. Call MI. 6539.
NAVY officer and wife want small furn. house within 2 mi. Washington Country Club. GL. 5975 before 10 or after 6.
QUIET couple, permanent and desirable tenants, anxious to secure unfurnished 2-bedroom apt. or house; July 1st; around $100; references. NA. 4460, Ext. 306.
2 OR 3-RM., kitchen and bath unfurn. apt. or small house; city or suburban. Hill, RE. 1820, Ext. 3914. Sun., ME. 1742.
FURNISHED OR UNFURNISHED by employes of Capital Transit Co. Write Housing Division, 36th and Prospect ave. nw., giving full information.
PERMANENT Govt. executive, wife, 4-yr.-old child, want 2 or 3 bedroom unfurn. house. N.W. or Va. to $100. GL. 4597.

OUT-OF-TOWN RENTALS 64

SHERWOOD FOREST, MD.—For rent furnished cottage on water front; 4 bdrms., 2 baths, screened porches, electric stove, refrigerator, hot water. Cottage 838 or write Box 12.

Out-of-Town HOUSES 64D

FOR SALE, rent or trade—Modern house in small town, a real home. Suitable for keeping cow and chickens. Write Thomas Berry, Stillwater, Okla.

OFFICES, RENT 66

DESK SPACE or whole of 1 room, well-furn. office; former occupant in Army. References exchanged. Box M-308, Washington Post.

VACATION PLACES 72

REHOBOTH BEACH, 23 Columbia ave., right on the ocean; innerspring mattresses, gas stove. Will rent for season at very low price. Write or call Tom Frost, Warrenton, Va. Warrenton 5.

MIAMI BEACH, FLORIDA
HAMPTON COURT HOTEL & APTS. 2800 COLLINS AVENUE. Facing Ocean—Unexcelled Location. Every hotel room with private bath. EFFICIENCIES—1, 2 and 3 bedroom apartments, 1 and 2 baths, large screened porches, attractively, completely furnished. EVERY HOTEL ROOM AND APARTMENT HAS FROM 2 to 4 exposures—assuring maximum comfort—reasonable rates—discriminating clientele.

WATERFRONT, SALE 73

LOG CABIN, 6 rooms and bath; Glen Isle, South River; $3,000. Dial Annapolis 2461. C. F. Lee.
WHY SWELTER in small hot rooms, apt. when we have few bargains on bay, nearby rivers, furnished, big grounds, low price, terms, trade; ideal if retired, or wish to rent out your home. N. E. RYON CO., NA. 7907. GE. 6146.

BUSINESS PROP., RENT 78

NEAR 14TH AND K STS. N.W. Four-story loft building, about 7,000 sq. ft. of floor space; elevator; available immediately. LINKINS CO., 1 Dupont Circle.

SALE, D. C. HOUSES 83

American University Park
A real beauty; 5-room brick, 2 master-size bedrooms, tile bath, large living room with fireplace, finished attic; also 2-room finished apartment in basement; air-conditioned heat; garage; built only 4 years ago, it's a bargain, only $11,950.; near transportation, shopping. Exclusive, F. A. TWEED CO., EM. 1290. 5504 Conn. ave.

CHEVY CHASE, D. C., 1 block Conn. ave., convenient to Circle—7-room and bath frame; $10,500; reasonable terms. FULTON R. GORDON, owner, 1427 Eye st. nw. DI 5230 from 8 a. m. to 9 p. m. BROKERS, ATTENTION!

CHEVY CHASE, D. C. GAS HEAT
Brick home, unusual on this market, center entrance, large living room, library and kitchen, 3 large bedrooms, 2 baths, recreation room with fireplace, maid's room and bath; built-in garage; about 6 years old; only $14,950. Exclusive, F. A. TWEED CO. Call EM. 1290, 5504 Conn. ave.

HAMPSHIRE KNOLLS
Five-room brick bungalow, in subdivision near Takoma Park. Heated attic, full basement, refrigeration. Priced $7,500; down payment $1,500. Phone SL. 6238.

WOODRIDGE BUNGALOW
Lovely living and dining room, master kitchen, 2 smart bedrooms, inclosed porch, room for 2 beds, garage, automatic heat. Large lot; only $7,500. H. C. MAYNOR & CO. 2314 Rhode Island ave ne. NO. 4338

Good N.W. Neighborhood
Detached brick; 8 rooms, 2 baths (first-floor bedroom and complete bath), recreation room; h.-w. h. blower; built-in garage. $12,950. A. D. CRUMBAUGH 4906 Wisc. Ave. Realtor, WO. 1-3-6-4.

SALE D. C. HOUSES 83

PA. AVE. S.E. COMMUNITY.
4026 Southern ave.—6-room brick, community group, good as new; low upkeep; suburban surroundings; conv. to stores, schools and transp. Price, $7,950; $2,200 cash, $56 per month. Open evenings, 7 to 8; Sunday, 4 to 6. See Mr. Lawton. Evenings, LI. 4359. ADELBERT W. LEE. 3211 Penna. Ave. S.E. LI. 1000.

NEAR CHEVY CHASE CIRCLE IN D. C. Beautiful residence consisting of large living room, dining room, kitchen and butler's pantry; 4 bedrooms and 2 baths on 2d floor; large storage attic. Recently decorated. Priced for quick sale; immediate possession. Office open 'til 9 p. m. LOUIS P. SHOEMAKER 1719 K St. N.W. NA. 1166.

AN EXTRAORDINARY VALUE
This spacious, detached brick house is beautiful. Just 1 blk. from 16th at Decatur. 12 rooms besides maid's room with bath in basement. Slate roof. 2-car garage. 1 blk. transportation. $16,750. Reasonable terms. R. M. De SHAZO. 1123 14th St. NA. 5520.

OUTSTANDING VALUE RED BRICK COLONIAL $19,850
A practically new brick home on a beautiful lot with over 100 ft. frontage in a choice part of Chevy Chase. Includes a beautiful library with lavatory, gracious center-hall plan, 3 large bedrooms and 3 baths, recreation room, 2-car garage, air-conditioned heat. We truly believe this is one of the best buys on the better-house market today, and the price is actually less than the owner's cost 3 years ago. FRANK S. PHILLIPS DI. 1411

"IT'S FAULT-PROOF"
and one of the most attractive places we have ever offered. A detached brick home of the rambling type, with 6 rooms, 2 baths (including bedroom and bath on 1st floor), on a beautifully landscaped lot, ideal for children. Possession may be obtained at once. Call ME. 1143, until 9 p. m. J. WESLEY BUCHANAN, REALTOR.

OFF SIXTEENTH ST.
Charming Colonial brick, less than 4 years old; 6 large rooms, 2 tile baths, modern kitchen, auto. heat, recr. room, garage, porches, etc.; new-house condition; immediate possession; only $13,500; terms. "YOUR NEIGHBOR BOUGHT FROM US." Leo M. Bernstein & Co. ME. 5400.

9 ROOMS—3 BATHS
$7950. Capitol Hill, just off E. Capitol st. near Folger and Congressional Libraries. GAS HEAT. 3 elec. refrig., garage. Excellent income from the 3 apts. Evening phone, TEmple 1768. L. T. GRAVATTE 729 15th St. Realtor. NAtl. 0753.

JUST OFF MASS. AVE.
NEAR WESTMORELAND CIRCLE. 7 ROOMS. 2½ BATHS. $15,000. This artistic and beautiful home of white brick and stone is exquisitely landscaped and planted. Special features include first-floor room with lavatory, maid's room with shower; gas-fired air-conditioned heat, and complete rock wool insulation inside walls and ceilings. A very distinctive home. EMERSON 9122. C. ALLEN SHERWIN. 4845 MASS. AVE. (REALTOR) Member, Washington Real Estate Board.

Physician's Office Suite and Home, Corner, Immediately North of Dupont Circle
Substantial 3-story and basement brick, 1 short block off Conn. ave.; early possession; prominent corner. Bright rooms; ground floor, complete offices for doctor; splendid living quarters above. Excellent location and opportunity to convert to small professional building. Price, $22,-500. BOSS & PHELPS, realtors, NA. 9300 (exclusively). Evenings, call Grant Boss, EM. 2195

NR. 13TH and EMERSON STS. 4 BEDROOMS, 2 BATHS. $13,850.
Here is a large detached home, close to 14th and Decatur sts. nw. Includes reception foyer, spacious living room, dining room and kitchen, 4 bedrooms, 2 baths on second floor; 2 finished rooms on third floor, large front porch and double rear porches, 2-car garage, auto. heat, beautiful shaded lot. To inspect, please call Mr. Burr, WOodley 1739. FRANK S. PHILLIPS DI. 1411

Immediate Occupancy
4-Bedroom Detached Brick $15,500
3426 17th St. N.W.
Adj. Rock Creek Park—2½ baths, like new, painted walls throughout, lovely oak floors, 2 fireplaces, 10 min. downtown, 1½ blocks to 16th St. bus and Crosstown, 2½ blocks Mt. Pleasant cars, grade school; 158-ft. lot, aged trees in beautiful setting overlooking lovely gardens; wide creek at bottom of hill; oil h.-w. h., convertible to coal; space for Victory garden; modern kit., snack bar, stove, refrigerator, Bendix washer, fluorescent lights, Venetian blinds, 1st-fl. solarium, 7 windows, sun deck above; breakfast room, den, stairway to large floored attic with 4 large windows; built-in garage, street-level basement, maid's room, space for recreation room. OWNER, CO. 0203.

COLORED (near 13th and R NW.)—11 rooms, 2 baths, hardwood floors; excel. cond.; $8,500; $1,500 down. DE. 1160.

HOUSES WANTED 84

ATTENTION, OWNERS OR BROKERS. Cash for detached home, upper 16th st. section or west to Mass. ave. section, 1st-floor lavatory and den or bedroom; level lot or few steps. Immed. action. AD. 4786.
LIST YOUR PROPERTY WITH US—We have numerous cash buyers for moderate-priced homes in the Metropolitan area of Washington. A phone call will bring quick results. REALTY ASSOCIATES, INC. 1022 17th St. N.W. EX. 1522.

SALE SUBURBAN HOUSES 86
—MARYLAND—

BETHESDA, MD.—$12,500
IN EXCELLENT CONDITION. IN THE BATTERY PARK SECTION. Walking distance to schools, churches and shopping district; 7 rooms, including 9x12 sun room, 3 bedrooms, all twin-bed size; full basement, incinerator, oil furnace with summer-winter hookup; 60-foot lot with shrubbery and Victory garden; insulated, weatherstripped, screened. IMMEDIATE OCCUPANCY. Call WOodley 2300 Till 9 P. M. EDW. H. JONES & CO., INC.

BETHESDA, MD.
3 BEDROOMS, 2 BATHS. We urge your inspection of this 2-story brick house. Living room with fireplace, dining room, completely equipped kitchen, automatic gas heat, basement toilet, porch, built-in garage, wooded lot. $2,000 down, $90 month. Immediate possession. GRAHAM-HALL, REALTORS. WI. 3250.

CHEVY CHASE—$15,500
Attractive detached brick, 3 large bedrooms and 2 complete baths on 2nd floor; unusually large living room with bookshelves and fireplace; one finished room on 3rd floor, storage attic; 2-car built-in garage. BOSS & PHELPS, Realtors, NA. 9300 (exclusively). Sunday and evenings call Major Lane, WI. 6289.

CHEVY CHASE, MD.—$11,500
Overlooking the club grounds; white clapboard construction, center entrance, living and dining rooms, kitchen, 2 bedrooms and bath on first floor, with 2 rooms on second floor; all-electric kitchen with dishwasher and garbage disposal unit, 2-car detached garage. Call WOodley 2300 Till 9 P. M. EDW. H. JONES & CO., INC.

WOODHAVEN
In the wooded Bradley Blvd. section of Bethesda, a practically new home, center-hall plan with large living room, den and powder room, recreation room, 3 large bedrooms, 2 baths, finished attic, screened porch, attached 2-car garage. Army colonel ordered away will give immediate possession. Call Mr. Smith. ALLIED REALTY CORP. WI. 6649.

SALE SUBURBAN HOUSES 86
—MARYLAND—

WESTMORELAND HILLS OFF MASS. AVE.
A lovely large home with 7 spacious rooms and hall, featuring grand library with fireplace; also has recreation room with fireplace, maid's room and bath, 2-car built-in garage, gas-fired air-conditioned heat. Lovely lot and landscaping. Close to transportation and shopping. EMERSON 9122. C. ALLEN SHERWIN, 4845 Mass. Ave. (Realtor.) Member Washington Real Estate Board.

2 BARGAINS—VACANT; Hyattsville Hills, 4-r. & b.; few dollars spent make ideal home on $450 down, $45 mo.; big wooded lot., gar. MD. PK.; 5-r. & b.; big, cor. lot; $4550; $375 cash, $48 mo. Others Hillside, Kenilworth, nearby Va. N. E. RYON CO., NA. 7907; GE. 6146, res.

IMMEDIATE POSSESSION
Beautiful detached brick home; 6 rooms, 2 baths, recreation room, detached garage. Located in lovely section of Silver Spring, Md. Call builder, SH. 1461, after 6 p. m. Price, $13,500.

Brick Bungalow, $7,250 OPEN 12-6 TODAY
402 Lincoln ave., Takoma Park; vacant. About 1 year old. Perfect condition. Move in right away. OSCAR DREISEN. SH. 3352. Eves., GE. 1986.

—VIRGINIA—

ALEXANDRIA—This 5-room brick bungalow on beautiful lot, colored tiled bath with shower, fully equipped kitchen with stove and refrigerator, stairway to second floor, full basement, h.-w. h., oil; open terrace; near schools and shopping centers; 10c fare to Washington; 5c fare to new Navy Bldg. Price, $7,450. Terms. G. C. KEELER 2018 Mt. Vernon Ave., Realtor. TE. 2760.

ANNANDALE, 9 miles D. C.—Brick Bungalow, partly furnished, 5 rooms and bath first floor, 2 unfurnished rooms in attic, basement with bedroom, oil circulating heat. Also partly built duplex house in rear. ¾-acre lot. All for $7,000. Small cash, balance to suit. Vacant. J. A. Baker & Co., 1112 N. Irving, Arl. Va. CH. 0070. Closed Sun.

ARLINGTON—5-rm. detached brick house. 2 years old; convenient to bus, stores and schools; $6,950; terms. CH. 3514.

ARLINGTON
BUNGALOW (BRICK), 5 ROOMS AND ATTIC, 2 YEARS OLD. FIREPLACE, FULLY EQUIPPED KITCHEN, FULL BASEMENT. $8,300. CALL MR. DONAHUE, CH. 2440, EVES. FALLS CHURCH 1983. N. C. HINES & SONS, INC., Realtors.

ARLINGTON
Brick, 6 rooms, near bus, built 3 years. Large living room with fireplace, dining room, kitchen and bedroom, first floor. Two large bedrooms with tile bath on second. Full basement, copper plumbing, furred walls and insulated. $7,950. Call Mr. Donahue, CH. 2440. Eves., Falls Church 1983 N. C. HINES & SONS, INC., REALTORS.

ARLINGTON
ARMY-NAVY CLUB SECTION. Located on a large wooded lot, overlooking Arlington Ridge Road, in the exclusive Oakcrest section, within 20 minutes Washington, this lovely 3-year-old brick home is offered to those who appreciate fine construction and a livable home. Built in the Colonial style, this home contains: 1ST FLOOR, large center hall, den 10x8 with ½ bath adjoining; dining room 13x14 with unusual built-in china closets, living room 13½x21 with large fireplace, screened porch 11x21 opening off living room, kitchen with monel metal sink and stove, pantry adjoining. 2ND FLOOR: Master bedroom 13x20 with 2 closets, 2 bedrooms 11x13, sewing room, 2 baths, sundeck 13x20. BASEMENT: Maid's room with bath, recreation room finished in knotty pine with fireplace. Some of the features include aluminum screens, copper guttering and spouting, 2x10 Western fir joists, 16-inch centers, brass hardware throughout, built-in drawers in each bedroom, large closets, full attic, gas air-conditioning heat, rock wool insulation and storm windows. Price, $18,500. Inspection by appointment. MAYNARD BAYLES CO. CLOSED SUNDAY. BROKERS' COOPERATION INVITED. Falls Church, Va. Falls Church 2430.

LYON PARK—10c bus, close to everything, 2-story frame; 6 large rooms and bath, attic, front porch, full basement; h.-w. h.; coal; double garage, large lot, shade and fruit trees, $8,950. Terms. Will sell furniture. J. A. Baker & Co., 1112 N. Irving, Arl. CH. 0070. Closed Sun.

WOODLAWN VILLAGE
In one of Arlington's choicest residential sections, we have a 6-year-old brick bungalow in A-1 condition on a nice lot. Living room 19x12 with fireplace, dining room, 2 nice-sized bedrooms and tiled bath. Plenty of room on 2nd floor for 2 extra rooms. Kitchen equipped with stove and refrigerator. One block transportation. J. WESLEY BUCHANAN 1501 Columbia Pike, Arlington, Va. CH. 1341 or OX. 2798.

POSSESSION immediately—Virginia, convenient to Pentagon Bldg.; 5-room and bath, semidetached; $4,950. Also 6-room and bath nearby, $6,500. FULTON R. GORDEN, owner, 1427 Eye st. nw. DI. 5230 from 8 a. m. to 9 p. m. BROKERS, ATTENTION!

OFFICER TRANSFERRED—Falls Church. 5-room brick; lovely wooded lot, 90x154 ft. 2 years old. Prewar construction. All utilities. Oil burner, fireplace and porch, large unfinished 2nd floor. Price, $8,000. Open Sunday. Call owner, Falls Church 1780-W.

BRICK BUNGALOW In Nearby Arlington
This attractive home, located in a convenient section of nearby Arlington, is on direct 10c bus transportation to downtown Washington and is within one block shopping. Situated on an attractively landscaped lot inclosed in the rear with a 6-foot arborvitae hedge. Rooms include paneled living room, 12x18, with beamed ceiling and fireplace; dining room (11x11), modern kitchen with breakfast nook; bedroom (11x15), bedroom (11x13), and connecting tile bath with shower; floored attic with regular stairway. Full basement with outside entrance. Screened-in living porch. Detached brick garage. Price, $8,950. GEORGE MASON GREEN CO. 2840 Wilson Blvd., Arlington, Va. CHestnut 3838. Eves., GLebe 8041.

4 Bedroom Brick
SPACIOUS GROUNDS. ATTRACTIVELY LANDSCAPED. Act Quickly—$12,500. Recently redecorated and in excellent condition, this property will make a lovely home for any family needing several bedrooms. Many attractive features are combined for convenience, comfort and ideal arrangements for the family that entertains. Spacious living room, attractive dining room, large center entrance hall, well-equipped kitchen with pantry; enjoyable screened porch. OPEN DAILY, 11 TO 6 P. M. Drive out Ridge rd., turn left on South 23d st., right 1 block to South 26th st., continue 7 blocks to property or take A. B. & W. (Alex.) bus to 23d rd. and South Fern st., left 3 blocks to South 26th st. 515 SOUTH 26TH ST. DICK BASSETT CHestnut 5057. OXford 1447.

Nearby Virginia Estates
$19,500—A spacious home within 10 min. of downtown Washington, 1 mi. from Key Bridge, beautifully situated in an exclusive section with more than an acre of stately forest trees, adjoining scenic Government parkway. Center-hall plan, commodious living room, den, dining rm., 5 bedrms., 2 baths, immense solarium, 4 fireplaces, automatic stoker heat, 2-car garage. Reasonable terms.
$27,500—A handsome home set well back among the trees and shrubbery with 3 acres, including tennis court, vegetable and flower garden, 3-car garage and a modern 5-rm. tenant cottage which will rent at $50 a mo. The main house has 5 bedrms. and 2½ baths. Very large porches and heated solarium. Within 3 mi. of Key Bridge, on bus line. Handy to everything; convenient terms.
We have several other desirable estates available, close-in, up to $55,000 as well as lower cost homes. RALPH CRAIN. CH. 3259 or OX. 2191.

SALE SUBURBAN HOUSES 86
—VIRGINIA—

N. ROOSEVELT ST., 1300—Modern 5-room bungalow, 1½ years old, full basement, 50x125 lot; also modern furniture, rugs and miscel. items; must sell quickly. Falls Church 1687-J.

IMMEDIATE POSSESSION ARLINGTON, $10,750
Near 10c bus and shopping. Lovely 8-room, 2-bath house, insulated from top to bottom. Equipped with stove and refrigerator. Less than 2 years old. Nice lot in good neighborhood. Outstanding possibilities. Garden space. For further information call Mr. Johnston, CH. 3102.

4 BEDROOMS—$6,900
Arlington, asbestos-shingle home, screened living porch, cement floor, coal-burning furnace, air-cond., full basement, attractive lot, in good neighborhood. Conveniently located. 10c bus. $1,750 cash, $40 monthly. For further details, call. DICK BASSETT CHestnut 5057 OXford 1447

FARMS, LAND SALE 89

VIRGINIA
NICE 100-ACRE FARM Stocked and Equipped
High state of cultivation, fine bottom land, improved by an excellent 6-room house with electricity and bath. Good tenant house. Excellent barn, machine shed, poultry houses and other outbuildings. Long frontage on large fishing stream. Hard road. Beautiful woods. Well fenced. Fine spring. 2 miles from a good shopping center. Only 23 miles from Washington, D. C. Price, $13,000. Terms. R. C. PRINTZ Herndon, Va. Phone Herndon 69.

372-ACRE stock farm in Loudoun Co. on pike, 100 acres in timber, balance cleared. 8-room stone house, barn, outbuildings. Half interest in crops. Price, $23,500. One-half cash. Shown by appointment. Phone Herndon 38. Buell Farm Agency, Herndon, Fairfax Co., Va.

ONLY 30 MILES D. C.
59 acres of fine land, improved by good 7-room house, electricity and bath. 5-room tenant house, large barn, plenty of poultry houses and other outbuildings. Orchard. Nice shape. Well-fenced. Excellent water supply. Good neighborhood. Hard road. 1 mile from shopping center. School bus. Price, $7,500, $2,500 cash required. MANY OTHER BARGAINS. R. C. PRINTZ Herndon, Va. Phone Herndon 69.

POULTRY, BIRDS 99

CHICKENS for sale in large or small quantities ranging from 3 to 12 weeks old; over 10,000 to select from; heavy breed-also pullets. Donald Eckenroth, Vienna 110-J.

DOGS, CATS, PETS 103

DOGS BOARDED, $3 PER WEEK. INDIVIDUAL RUN. CLIPPING, BATHING, PLUCKING, COMPLETE VALET SERVICE. LANDOVER KENNELS. WA. 6084.
HOLLYWOOD KENNELS—BOARDING COCKER SPANIEL PUPPIES WA. 1824 STUD SERVICE. Berwyn 139.

SALE MISCELLANEOUS 107

BABY STROLLER, new, rubber tires. 4630 14th st. nw.
BED (single), springs and innerspring mattress, like new, $40. Call HO. 6151, ext. 508, after 6 p. m.
BEDS, twin blond maple, box springs, felt mattresses. Divan beds (maple), platform rocker. 1622 N. McKinley rd., Arlington, Va., Apt. 2.
BEDROOM SET, three-piece, $16.50. LI. 4898.
BICYCLES, several comp. rebuilt. Men's and boys'. All refinished with new tires. Mr. Brown, Clifton Park Cycle Shop, Silver Spring 0227.
BRICKS, lumber, plaster board, 2x8 sheeting, wallboard, siding; 2 carloads roofing paper $1.18 roll and up; pipe and fitting, I-beams, timber, doors, sash, hundreds of bargains. "Visit Our Yard." Arrow Wrecking & Lumber Co. 1100 South Capitol St. FR. 9803.
BUFFET, GOOD CONDITION, $15. 7014 D ST., SEAT PLEASANT, MD.
CASH REGISTER—New National, rings from $1 to $3. Price, $125. C. L. RUST, 227 South Royal ave., Front Royal, Va.
DIAMONDS AND SILVER
Diamond, lady's platinum solitaire ring, blue-white, imperfect, 4 carats, 10 points, $575. Lady's 1 carat solitaire ring, $150. Lady's platinum solitaire, 1½ carats, $300. Man's blue-white solitaire, 2½ carats, $450. Sterling silver service with tray, $250; very heavy. Cash or terms. Livingston & Co., Jewelers, 1423 H st. nw. ME. 3440.
DINING rm. table and 6 shield-back chairs, mahogany desk, flat top. Reas. WI. 4623.
DINING room suite, 6 chairs, table, buffet, server, walnut; daybed, $3; rocker, $3. RA. 1812.
DINING room suite, South American mahogany; hand-carved Sheraton banquet table and buffet; paid $600. DU. 1845.
DOUBLE bed with mattress and springs, vanity and chifforobe; cash and carry. MI. 0381 between 1 and 5.
FILING CABINETS, reconditioned, used Government files, all sizes, wood or steel; low prices. H. Baum & Son, 616 E st. nw. NA. 9136.
FURNITURE—L. r. suite, mahogany drop-leaf table, Hwyd. bed, birch bkfst. set, record cabinet, chest drawers, tables, lamps, typewriter desk, met. cab., bed d'enport, Zenith radio. Reas. AD. 9125.
ICE BOXES, recond.; gas ranges, coal cook stoves, trunks, rollaway cots, beds, mattresses, wardrobes. Acme Furniture, 1015½ 7th st. nw. NA. 8952. Open eves.
LUMBER 1x3 pine flooring, new; no priorities needed; also used lumber. All sizes. GENERAL WRECKING CO. Brentwood Rd. and W st. ne. MI. 6177.
MOTOR SCOOTER 3-wheel model with trunk. New engines and tires; exc.; $295. FR. 1400, ext. 331.
NURSERY EQUIPMENT—100 Holgate educational blocks, 6 new mattresses and sheets, skit bar, toys. DU. 1845.
PAINT SPRAY machines, garden tools, porch furniture, Simmons daybed; other furniture. Phone TR. 2530.
PIANO—Cable-Nelson Spinet, $300 cash. CO. 8806, Ext. 400
PIANO medium upright, Ellington (Baldwin make), $165. Also old upright, $35. NO. 5593.
RADIANT GAS HEATER, used in living room fireplace. RA. 2890.
RANGE, Magic Chef; table top, white enamel, 4-burner, like new. WIs. 8218.
REFRIGERATOR, G. E., new model; exc. condition; 7 feet. EM. 2536.
TOILET OUTFITS, grade "A," compl. with white seat, all brass trim, $22.50. Paramount Co., 2120 Ga. ave nw. DE. 9797.
TYPEWRITER Remington standard, $25. HI. 1286-R.
NEW and reconditioned furn., gas stoves, folding beds, ice boxes. I. C. Furniture Co., 1353 H st. ne. TR. 1032. Open eves.
BEAUTIFUL Indian rug, 45x63, and woven Indian table basket. EX. 7030, ext. 2380.
FOR RECONDITIONED FURNITURE, gas stoves, iceboxes, try the C. & W. Furniture Store, 1348 H st. ne. TR. 3094.
25 MEN'S SUITS, used, $3.95 each; size 35 to 40. 25 sack coats, $1.25 ea. 1 tailor shop clothes rack, $5. Tuxedos, $5 up. Hill Bros., 1345 8 nw. HO. 0606.
BURLED WALNUT antique sofa and drop-leaf sewing table, oversized mahogany bed, shaving stand, butler's tray and stand, lap desk, paisley shawl, 6-foot mirror, gilt frame; bronze vase, 12 Coalport service plates, Sheraton card table, 6-ft. fumed oak davenport table. WO. 5647.
3 BLONDE MAPLE PIECES, 2 end tables, 1 coffee table (modern); also upholstered bedroom chair, attractive folding screen, set of Boner dishes. OR. 5514.
BEAUTIFUL BEDROOM SUITE
5-piece walnut veneer, complete with springs and innerspring mattress; very reas.; folding cots; miscellaneous items. WIs. 5897.

MISC. WANTED 108

AIR CONDITIONERS, fans and cooling devices. Call RE. 1687.
BEDS, 2 single, box springs, innerspring mattresses, with headboards; exc. condition; cash. EM. 2536.
CASH for your junk, iron, metal, rags, rubber, paper, 40c 100 lbs.; books, 60c 100 lbs. Tettels Salvage Co., FR. 5178.

MISC. WANTED 108

CAMERAS-MOVIE photo equipment, binoculars. Cash, trade. Brenner, 943 Pa. ave.
DIAMONDS—OLD GOLD
Diamond pocket and wrist watches, initial, birthstone, diamond and wedding rings, and other jewelry and pawn tickets purchased. Highest prices paid. NEW YORK JEWELRY CO., 727 7th st. nw.
FURNITURE—Gas stoves, coil springs; highest cash prices paid. I. C. FURNITURE CO., 1353 H st. ne. TR. 1032
GOLD OR PLATINUM JEWELRY AND SILVERWARE AND GOLD TEETH, ANY CONDITION. WE PAY CASH. A. KAHN, INC., 51 YEARS AT 935 F ST.
SEWING MACHINES — We buy all types. Repair parts; vacuum cleaners repaired. 917 F nw. RE. 1900, RE. 2311. Open 'til 9
SEWING MACHINE, elec. portable, with attachments. Mrs. Koch. FR. 5451.
SILVER—High prices paid for old and discarded silver, regardless of condition. Louis Abrahams, 733 13th st. nw.
SINGLE-HORSE FIELD MOWER WANTED. ALEX. 5353, AFTER 6.
ALWAYS top prices paid for men's clothing and old jewelry, diamonds and firearms. Max Zweig, 937 D st. nw. ME. 9113.
OLD cars, trucks, tires. Tyatt Iron & Metal Co., 1335 1st st. se. FR. 4311.
WANTED AT ONCE—Furniture, washing machines, electric refrigerators and other useful household articles. Please call MR. GRAY. NA. 2620.

ARTICLES FOR RENT 109

PIANOS FOR RENT—New and used spinets, consoles and grands at reasonable rates. Call REpublic 6212, KITT'S, 1330 G Street (middle of block).

MOTORCYCLES 117

MOTORCYCLE wanted. Any make. Call after 6. GL. 5975.

AUTO TRAILERS 119

NEW ZIMMER TRAILER, with 4 new rubber wheels, electric brake; empty wt., 3700; full wt. 4700. 3 rooms, with two beds. This trailer is offered new at a great discount for cash; price, $1,500. Can be inspected at 227 South Royal ave., Front Royal, Va. Phone 124. C. L. RUST, Front Royal, Virginia.

AUTOMOBILES, SALE 122

DODGE—1936 2-door. Mechanically perfect. Good transportation cheap. EM. 6381.
HUPMOBILE—1935; $65 buys this car in good run. cond. 627 L st. nw. EX. 9584.
PACKARD—1941 "120" Club Coupe, a beautiful car in excellent condition; original tires; very good; new-car guarantee. $1,195. Loving Motors, 1919 M st. nw.
PLYMOUTH, 1941 taxi, with PUC license. 1260 11th st. se.
PLYMOUTH—1941 sp. del. 4-dr. sed., $745. ADAMS MOTORS 320 Florida Ave. N.E. LI. 9680.
STUDEBAKERS—Famous for gasoline and tire economy. See our fine selection. LEE D. BUTLER CO., 1121 21st st. nw.
STUDEBAKER, 1941 Champion de luxe coupe, spare tire, heater, clock, etc.; run only 10,200 miles by careful owner. Motor and car like new. $850 cash. CO. 6711. 8-10 a. m.
FIVE 1938 International dump trucks, 3½ tons, Model D-40. Excellent mechanical condition. New rubber. Phone UNion 6164, College Park, Md. J. Delbene.
DO YOU HAVE A PRIORITY? Special until sold 1942 Pontiac Torpedo, 2 dr. De Luxe, low mileage; $1095 ADAMS MOTORS 320 Florida Ave. NE. LI. 9680

AUTOS WANTED 114

BUICK—Name your own price, we will try to pay it; cash or certified check. Flood Pontiac, 4221 Conn. ave. WO. 8400.
BUICKS and all other makes urgently needed. See LOVING BEFORE YOU SELL. Your guarantee of best price. Loving Motors, 1822 M st. nw. RE. 1570.
CHEVROLET—Name your price, we will try to pay it; cash or certified check. Flood Pontiac, 4221 Conn. ave. WO. 8400.
CHEVROLETS, 1935 and 1936; need 18 of them at once. Mr. Roper, Roper Motor Co., 1730 Rhode Island ave. ne.
DODGE OR CHRYSLER—Name your own price. We will try to pay it, cash or certified check. Flood Pontiac, 4221 Conn. ave. WO. 8400.
FORD—Name your own price, we will try to pay it; cash or certified check. Flood Pontiac, 4221 Conn. ave. WO. 8400.
OLDSMOBILE—Name your own price, we will try to pay it; cash or certified check. Flood Pontiac. 4221 Conn. WO. 8400.
PLYMOUTH—Name your price, we will try to pay it; cash or certified check. Flood Pontiac, 4221 Conn. ave. WO. 8400.
PONTIAC—Name your own price, we will try to pay it; cash or certified check. Flood Pontiac, 4221 Conn. WO. 8400.
WILL PAY CASH IMMEDIATELY for any auto later than 1936. DU. 3168.
ALL MAKES URGENTLY NEEDED. High cash prices for late-model cars. LEO ROCCA, EM. 7900. 4801 Conn. Ave.
YES! WE WILL STILL BUY YOUR LATE MODEL USED CARS. STANLEY H. HORNER, 6th and Florida Ave. N.E. AT. 6464.
FRANK SMALL, JR. 1349 Good Hope Rd. S.E. LI. 2077. CASH FOR LATE MODELS. CARS AND TRUCKS.
We specialize in CHRYSLER, PLYMOUTH, BUICK, CHEVROLET, OLDS, FORD. What's yours worth? Find out at WHEELER, INC., 4810 WISC. OR. 1050.
LOW OVERHEAD makes it possible to pay you an exceptionally high price for your car WANTED any make or model car. WILLIAMS AUTO SALES. NO. 8318, Cr. 20th & R. I. N.E. Open 9 to 9.

Company—needs 10 late model cars and station wagons for which we will pay very attractive prices. Phone Mr. Samuels, DI. 0122. Our buyer will call with cash.
Hyattsville Auto & Supply Co. Hyattsville, Md.
Authorized Buick Agency Since 1931

AUTOS WANTED 114

WE PAY HIGH PRICES For All Late Model Cars. Simmons Motors, 1337 14th N.W. NO. 2164.
HIGH PRICES ALWAYS PAID. ADAMS MOTORS 320 Florida Ave. N.E. LI. 9680
WILL BUY any make car for cash. We will try to resell it to a war factory worker; cash or certified check. Flood Pontiac, 4221 Conn. ave. WO. 8400.

We Will Buy Your Car Over the Phone
DE. 7754-7756, AD. 93
Just Call Us, Descr
Your Car and We
Bring You the Cash!
BOND MOTOR
1605 14th St. N.W.
1729 14th St. N.W.

We Need 50 Car
IMMEDIATELY and Will Pay You BIG MONEY
for '39, '40, '41 Fords, Plymouths, Chevrolets—2 doors and 4 doors
HILL & TIBBITTS
NA. 9850 1114 Vermont Ave. N.W.
Washington's Oldest Ford Dealer

CASH For Your 1939-40-41
Ford – Chevrolet Plymouth – Buick
In Good Condition Any Body Type
STEUART MOTORS
6th & New York Ave. N.W. 3rd and H N.E. NA. 3000

O. P. A. SAYS . . .

PLEASURE DRIVING
Now Is the Time to SELL YOUR CAR
while our prices are extraordinarily high, phone or write description of your car
We Will Appraise It Over The Phone
OR
Drive in Our Block-Long
TAKE CASH HOME HURRY! HURRY!
COAST-IN-PONTIAC
407-23 Florida Ave. N.E. AT. 7200
OPEN EVENINGS

Phone for Representatives or Bring Your Car and Title
WILL BUY ANY MAKE OR MODEL CAR, TRUCK OR STATION WAGON
• it will pay to see us before you sell
Our reputation is your Assurance of Satisfaction
• One of America's Largest Ford Dealers
CHERNER
FORD—MERCURY—LINCOLN
1781 Fla. Ave. N.W. HObart 5000
Branch: Conn. & Neb. Aves. N.W.

Washington's Largest Pontiac Dealer
WILL PAY
MAXIMUM CASH PRICE
FOR ANY MAKE LATE MODEL CAR
PHONE MR. JACK BLANK, AD. 8500
We Will Buy Over Phone Or Send an Appraiser
ARCADE-PONTIAC CO.
1437 Irving St. N.W. ADams 8500

NO GASOLINE?
THE CAPITAL GARAGE
Will Buy Your Car At a Fair Price
—OR—
Will Store It Safely and Economically
Phone Mr. Ellis—DIstrict 9500
THE CAPITAL GARAGE
1312-20 New York Ave. N.W.

Radio Programs and Highlights

Ted Tiller tells you how to vacation to the mountains traveling via a pogo stick. .WINX—10:05 a. m.

Secretary Morgenthau speaks on "Effect of Invasion on War Financing." WRC—2 p. m.

Baseball — Washington vs. Boston with Arch McDonald and Russ Hodges at the microphone. WOL—3 p. m.

Robert P. Tristam Coffin discusses his new book, "American Primer" as guest author of Professor John T. Frederick on "Of men and Books." WTOP—3 p. m.

Nadia Reisenberg, well-known pianist and Simeon Bellison, first clarinetist of the New York Philharmonic-Symphony present a recital consisting of Brahms' Sonata in F minor, No. 1, and the Variations in B-flat major by Weber. WTOP—5 p. m.

For This We Fight—Subject: "Science and the Future." David Sarnoff, president of Radio Corporation of America; Isaiah Bowman, president of Johns Hopkins University (from Washington); and Waldemar B. Kaempffert, New York Times Science Editor. WRC—7 p. m.

James Monks, young Broadway actor, in an original drama, "The Return of Lefty Lefke," by Milton Geiger, the story of a young soldier who returns from Casablanca. Treasury Parade. WINX—7:05 p. m.

Elmer Davis—The director of the Office of War Information gives his weekly report to the Nation. WOL—7:45 p. m.

Boston Pops Orchestra. Arthur Feidler presents Mendelssohn's overture to "Fingal's Cave." Gypsy Dances from "Carmen" and Tschaikovsky's "Overture "Solennelle, 1812." WMAL—8:15 p. m.

Truth or Consequences — Ralph Edward's program comes from Oakland, Calif. WRC—8:30 p. m.

Chicago Theater of the Air—An original drama "Paper Hearts,' starring Marion Claire, soprano, and Thomas L. Thomas, baritone. WOL—9 p. m.

Phil Baker, who spends most of his working hours asking questions, brings his $64 questions to sparkle as guest of Groucho Marx on "Blue Ribbon Town." WTOP—10:15 p. m.

Saturday, June 12 — Washington — Eastern War Time

	WMAL 630KC	WRC 980M—980KC	WOL 229M—1300KC	WINX 250W 1340KC	WWDC 250W 1450KC	WTOP 208M—1500KC
	Today's Prelude, 6:05. News, 6, 7, 7:30. Brokenshire, 7:10. C. Mahoney, 7:45. Help Wanted, 8:44.	Bill Herson, 6:05. 7:15, 8:15. News, 6, 7, 8 & 9:30 A.M.	Dawn Pat. to 8:30; Brown, 8:35-8:30; News by Repaid at 7:30, 8 & 8:30.	Jerry Strong, 6, 7:05, 9:05. News, 7, 8, 9.	News, 6-8. Mr. and Mrs., 7-8. Wildwood Church, 6:45.	E. Tyner, 6:05-7. News, 6, 6:30, 7, 7:30. Godfrey, 7 to 9:15.
	9:00—Breakfast 9:15— Club 9:30—Breakfast 9:45— Club	Everything Goes News, Banghart Symphony Hall	Art Brown Art Brown Homemakers Club of the Air	Jerry Strong Jerry Strong Mrs. Northcross Mrs. Northcross	Mr. and Mrs. E. Andre Kostelanetz News; Lombardo and Wayne King	Godfrey; News Red Cross Morning Melodies Home Service
	10:00—Star Parade 10:15—Rabbit 10:30— Gersteinfeld 10:45—Continentals	Symphony Hall Symphony Hall Symphony Hall Angels of Mercy	Homemakers Mr. Moneybags Arlington on the Air	News; Tiller de WINX Traffic Court Traffic Court	Sing Crosby and Judy Garland Alice Lane Alice Lane	Dance Music Dance Music U. S. Navy Band U. S. Navy Band
	11:00—News 11:15—Alexandria 11:30— on 11:45— the Air	Housewives' Music Room Coast Guard On Parade	Arlington on the Air News; Zeb Carber's Orch.	News; Bands on Request Bands on Request Bands on Request	Frankie Carle Rosebud Jr. Chorus Brunchtime Brevities	News; Let's Pretend Fashions for Rations
	12:00—News; 12:15—Ear Teasers 12:30—Future 12:45— Farmers	News Consumers' Time Treasury Parade Devotions	News; Army-Navy Party Music You Like Safety Songs	News; Noon Symphony Noon Symphony Noon Symphony	Dixieland Jamboree Dixieland Jamboree Dixieland Jamboree	Armstrong Theater Stars Over Hollywood
	1:00—National 1:15—Children's Hr. 1:30—Un. Nations 1:45—News Review	Beverley Mahr String Melodies All for Victory War Telescope	News; Sports Curley Clemons News; Music Mr. Moneybags	News; Tony Wakeman Tony Wakeman Tony Wakeman	Concert Hour Earl Donoho Concert Hour Concert Hour	Country Journal Saturday Concert Saturday Concert
	2:00—Musette 2:15—Music Box 2:30—Tommy 2:45— Tucker	Sec'y-Treasurer Morgenthau Roy Shield Harold Fleming	Baseball: Nats vs. Boston Red Sox " " " "	News; Tony Wakeman Music Music	Concert Hour Concert Hour Freddie Martin Freddie Martin	News; Serenade From Buffalo Spirit of '43 Spirit of '43
	3:00—Joe Venuti's 3:15— Orchestra 3:30—George Hicks 3:45—Marshalls	Army Air Forces Band News; Lyrics by Lisa	" " " " " " " "	News; Tony Wakeman Music Music	Sweet and Swing Sweet and Swing 1450 Club 1450 Club	Of Men and Books F.O.B. Detroit F.O.B. Detroit
	4:00—Sat. Concert 4:15— " " 4:30— " " 4:45—Band Aeain	Matinee Caster Handicap Minstrel Melodies Minstrel Melodies	Tenth Inning Horse Race News; Hodges Merry Macs	News; Tony Wakeman Music Music	1450 Club 1450 Club 1450 Club 1450 Club	From London Labor News Calling Pan-America
	5:00—Good Old 5:15— Days 5:30—Little Show 5:45— " "	Doctors at War Three Suns Trio Musicade	Navy Bulletin Board Navy Bulletin Board	News; Sports Sports On the High Seas Donald Novis	Band of the Day 1450 Club News, Movies Sports, Carson	Nadia Reisenberg & Simeon Bellison Serenade from Buffalo
	6:00—Korn Kobblers 6:15—News 6:30—Sports, Music 6:45—Little Show	News Musicade Robert McCormick Gardening	Prayer; Sports America Sings News; Compton Music; Baseball	Tony Wakeman News Roundup Dinner Music Dinner Music	Harry James Orchestra News; Welcome Stranger	Robt. Lewis, News People's Platform People's Platform W. Today, News
	7:00—Fighting 7:15— Coast Guard 7:30—Enough and 7:45— On Time	For This We Fight Ellery Queen Mystery	American Eagle Club Cap. Barn Dance Elmer Davis	News; Treasury Theater Eddie Fitzpatrick Orchestra	Fighting Men Tommy Dorsey Pearson-Cugat Destiny of America	Guy Lombardo Guy Lombardo Thanks to the Yanks
	8:00—Roy Porter 8:15—Boston 8:30— Symphony 8:45— Orchestra	Abie's Irish Rose Truth or Consequences	Melodies Youth Committee Tiny Hill News, Thompson	News; Concert Concert Orchestra Concert Orchestra Concert Orchestra	Word of Life Fellowship Hits of the Week	Crumit and Sanderson Hobby Lobby
	9:00— " " 9:15—E. Tomlinson 9:30—Spotlight 9:45— Bands	National Barn Dance Can You Top This?	Chicago Theater of the Air	News; Jimmy Walsh Bibleway Church Bibleway Church	Bible Quiz Bible Quiz Allen Roth Allen Roth	Your Hit Parade Saturday Night
	10:00—J. Gunther 10:15—Army Band 10:30— 20th Anniv. 10:45—Mon. Mach. V.	Million Dollar Band NBC Warcast NBC Warcast	News; J.B.Hughes Central Union Mission Teddy Powell	News; Lessons Deep River Boys Traffic Court Traffic Court	Stan Kenton Orchestra Week-End Party Week-End Party	Serenade Blue Ribbon Town Eileen Farrell
	11:00—News 11:15—Joe Venuti 11:30—Les Brown 11:45—Les Brown	News; Music Art of Living Music You Want Music You Want	News; Music Dick Kuhn Saturday Night Bondwagon	Tony Wakeman Sports Dance Party Dance Party	Dick Jergens Continental Hits Washie Bratcher Washie Bratcher	News; Maj. Eliot Arch McDonald's Moon Dial Claire de Lune

TERRY AND THE PIRATES — Expose Him to a Contact — By Milton Caniff

SO, JOSS GOODE, YOU WANT TO KISS ME TO KEEP UP THE REPUTATION OF THE MARINES!
AW, NO, SIRAH, I WAS ONLY SPOOFIN'...
OH, I'LL DRIFT OUT OF YOUR LIFE... AND YOU CAN MENTION ME IN YOUR MEMOIRS!
I DECLAIN, HONEY, A MAN CAN'T WRITE A BOOK WITHOUT FIST GATHERIN' TH' MATERIAL!
WHILE JOSS GOODE COURTS TAFFY TUCKER, A JAPANESE RECONNAISSANCE AIRPLANE MOVES TOWARD THE U.S. NAVY INSTALLATION....
I WANT THAT AIRPLANE STRIPPED DOWN TO THE PAINT—WE'RE GOING TO GET THAT JAP PHOTO-GREMLIN TODAY IF WE HAVE TO HANG FROM A SKY-HOOK AND WAIT FOR HIM!

MARY WORTH'S FAMILY — By Dale Allen

YOU NEWSPAPER MEN CERTAINLY KNOW WHERE TO GET INFORMATION, TOM--BUT WHY ARE WE STOPPING AT THE CUSTOM'S OFFICE?
THIS BOAT OF VARZONI'S WILL BE REGISTERED HERE, MRS. WORTH!
WHEN WE FIND OUT WHERE HE DOCKS THE WILL O'THE WISP", WE'LL KNOW WHERE TO START LOOKING FOR HIM---AND PATTI!
DO YOU MEAN THAT YOU AND I ARE GOING TO TRY TO STOP HIM? HE'S A VERY BAD MAN, TOM!
NUMBER 2033 IS KEPT AT THE PORT WASHINGTON BASIN, SIR!
YOU'RE GOING BACK TO YOUR HOTEL NOW, AND I'M HEADING FOR PORT WASHINGTON--- WITH A COAST GUARD DETAIL TO KEEP ME COMPANY!

MICKEY FINN — A Man of Moods! — By Lank Leonard

THE COOK IS A BASE BALL NUT AND LIKES TO ARGUE ABOUT SPORTS EH, TOM?
YES—BUT I GUESS HE'S NOT IN A SPORTS ARGUING MOOD TONIGHT! —WE'LL TRY THE JUTE JOINTS NEXT!
HE GOES FOR BOOGEY WOOGEY, TOO, EH?
AND HOW! THAT'S WHY WE CALL HIM "HOTFOOT" —BUT HE MUSTN'T BE IN A DANCING MOOD EITHER!
WHAT ARE WE GOING TO TRY NOW?
LUNCH ROOMS! HE MAY BE IN ONE OF HIS "I KNOW HOW IT SHOULD BE COOKED" MOODS—AND THE BOYS SAY THAT'S WHEN HE'S REALLY TROUBLE!
IS THAT HIM?
THAT'S HIM! AND IT LOOKS AS THOUGH THE BOYS WERE RIGHT!
MUZZIE'S LUNCH

MR. AND MRS. — First Aid for Gentlemen — By Arthur Folwell and Ellison Hoover

WAIT A SECOND. I WANT TO STRAIGHTEN MY TIE.
WHAT ARE YOU STOPPING FOR NOW?
I WANT TO ADJUST MY HAT
WHAT IS IT NOW?
I THOUGHT I FELT A PLACE WHERE I HADN'T SHAVED
HERE! FOR PITY'S SAKE TAKE MY BAG. THERE'S A MIRROR IN MY COMPACT —TALK ABOUT THE VANITY OF WOMEN!

DIXIE DUGAN — An American? — By J. P. McEvoy and H. J. Striebel

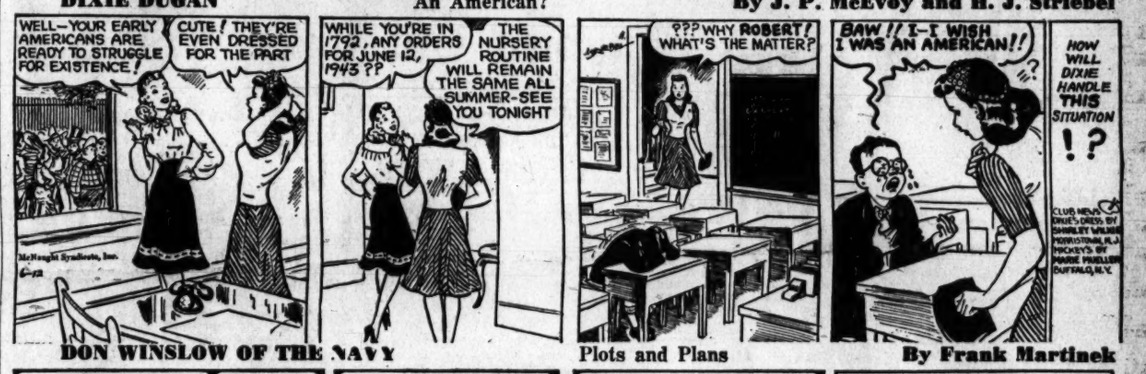
WELL—YOUR EARLY AMERICANS ARE READY TO STRUGGLE FOR EXISTENCE!
CUTE! THEY'RE EVEN DRESSED FOR THE PART
WHILE YOU'RE IN 1792, ANY ORDERS FOR JUNE 12, 1943??
THE NURSERY ROUTINE WILL REMAIN THE SAME ALL SUMMER-SEE YOU TONIGHT
??? WHY ROBERT! WHAT'S THE MATTER?
BAW!! I—I WISH I WAS AN AMERICAN!!
HOW WILL DIXIE HANDLE THIS SITUATION!?

DON WINSLOW OF THE NAVY — Plots and Plans — By Frank Martinek

OUR GREATEST ENEMY TODAY IS THE NAZI SUBMARINE.... THOUSANDS OF PERSONS ARE WORKING ON PANACEAS IN EVERY REMOTE CORNER OF THE COUNTRY... ALL TRYING TO INVENT THE DEVICE TO BLAST THIS DEADLY MENACE!
YES, I KNOW, COMMANDER! I, TOO, HAVE TURNED MY AMATEUR EFFORTS TOWARD THE PROBLEM... SO FAR IT HAS BEEN HOPELESS!
MISTER ESLAT, THE SUBMARINE IS SOMETHING WE CANNOT REACH ON ITS OWN LEVEL...WE HAVE AIRCRAFT, RIGID AND NON-RIGID, TO DROP BOMBS, SURFACE SHIPS SUCH AS DESTROYERS, CORVETTES, ANTI-SUBMARINE BOATS WITH DEPTH CHARGES AND OTHER DEVICES... BUT WE LACK.....
...ATTACKING THE SUBMARINE IN ITS OWN SPHERE OF OPERATIONS... IF WE COULD ENGAGE IT AS WE DO THE PLANE OR SURFACE SHIP WE'D HAVE SOMETHING! NOW I HAVE SOME IDEAS.....
MEANWHILE IN A LUXURIOUS APARTMENT IN DETROIT
VELL, FRAULEIN ESLAT, VOT BRINGS YOU HERE? I THOUGHT.....
YES, I KNOW! WELL, THE OLD MAN UNCOVERED ME BUT I HAVE A PLAN AND...

BIG CHIEF WAHOO — By Saunders and Woggon

WAHOO STILL DON'T SAVVY FINGER-MARK STUFF, STEVE!
HERE'S THE ANGLE, CHIEF! I'VE BEEN TRYING TO FIND A WAY TO PIN THIS SABOTAGE DEAL ON THAD FLINT!---MY TESTIMONY ALONE WOULDN'T STAND UP IN COURT!
BUT HIS THUMB-PRINT ON ONE OF THESE EXPLOSIVE SPARK-PLUGS WILL NAIL HIM! I'M GOING TO THE POLICE STATION NOW AND GET THE PRINT PHOTOGRAPHED! I'LL BE BACK PRONTO!
AT THIS MOMENT--IN THE CITY HOSPITAL--TOBASZ, THE MAN WHO KNOWS STEVE IS A GOVERNMENT AGENT, COMES OUT FROM UNDER AN ANESTHETIC---!
NO! YOU CAN'T WRITE AND YOU CAN'T PHONE! BUT IF YOU'LL GIVE ME YOUR MESSAGE, I'LL SEE THAT IT REACHES YOUR FRIEND! ---NOW LIE DOWN!!

RIGHT AROUND HOME — By Dudley Fisher

I'M NOT TRYING TO RUSH YOU, BUT IT'LL BE MIGHTY NICE TO HAVE YOU OUT OF OUR BATHROOM!
THAT'S MUTUAL
BOY-OH-BOY! THIS SURE IS PRETTY!
FREDDIE! YOUR HAND!
FOOLED YOU THAT TIME, SUSIE!
YOU THOUGHT JUST BECAUSE THIS IS IN THE COMICS THAT WOULD BE WET PAINT!

JOE PALOOKA — More Important — By Ham Fisher

J'SUIS BOOCOO NUTS ABOUT VOOZ.
TEE HEE J'SUIS LA MÊME CHOSE.
OUI OUI--- OH BOY-- BABY, I AIN'T NEVER GONNA LET GO OF YOU-- NOTHIN' COULD GIT ME AWAY--- NOTHIN'.
JERRY!
PARDON ME, MA'M--- JERRY--WE'RE PLAYIN' THE ARTILLERY--WE'RE ON THE TEAM--- WE GOTTA GO---
I--I--- UH--I--
WE GOTTA HURRY--AN' WAIT'LL YA HEAR WHO'S ON OUR TEAM--- TWO DODGERS AN' A GIANT. THE ARTILLERY HAS A COUPLE FROM THE YANKS AN' A PITCHER FROM PITTSBURGH.
LOOK, TOOTS--- C'EST LA GUERRE--- BIG BIZNESS--- LOOK I--- I'LL SEE YA SOMETIME.

JANE ARDEN — A Cash Business — By Monte Barrett and Russell Ross

GENUINE NYLONS—ONLY SIX BUCKS A PAIR—
THEY'RE NYLONS, ALL RIGHT—
TAKE IT EASY, SISTER—WE HAVE TO BE CAREFUL WITH THIS STUFF—
AND YOU CARRY THEM RIGHT WITH YOU IN A SECRET DRAWER—UNDER THE NECKTIES—
THAT'S A LOT TO PAY FOR THEM—I CAN'T AFFORD MORE THAN THREE PAIRS—
I'LL HAVE TO GIVE YOU A CHECK—
NIX, SISTER, NIX—I GOTTA BE CAREFUL—NOTHING BUT CASH GOES IN THIS BUSINESS!

SUPERMAN — Hear Superman 5:45 P.M. Today—WOL — By Jerry Siegel and Joe Shuster

YOU'VE RENDERED SUPERMAN UNCONSCIOUS!
AND NOW THAT HE'S "OUT"—WHAT NEXT?
I'VE CONCEIVED A PARTICULARLY IRONIC FATE FOR THE MAN OF STEEL!
RISE!
AND NOW BEGONE!
OFF INTO THE NIGHT'S DARKNESS FLOATS THE UNCONSCIOUS MAN OF TOMORROW—TOWARD WHAT UNGUESSED FATE???

KING OF THE ROYAL MOUNTED

TAM! THOSE CROOKS, DOC AND MERRY, HAVE RESCUED KING!
KING AND HIS PILOT ARE UNCONSCIOUS—BUT OKAY!
BY THE WAY, MERRY, DID YOU GET THE DIAMOND?
I DID! NOW IF YOU'LL TELL ME WHERE THE BIG BOSS' HIDEOUT IS, WE'LL GET ON OUR WAY!
KID! I-I-I-I'M G-G-GOING T-TO SNEEZE!
NO, TAM! NO! WE'VE GOT TO HEAR THIS!

DONALD DUCK — Victory Salad! — By Walt Disney

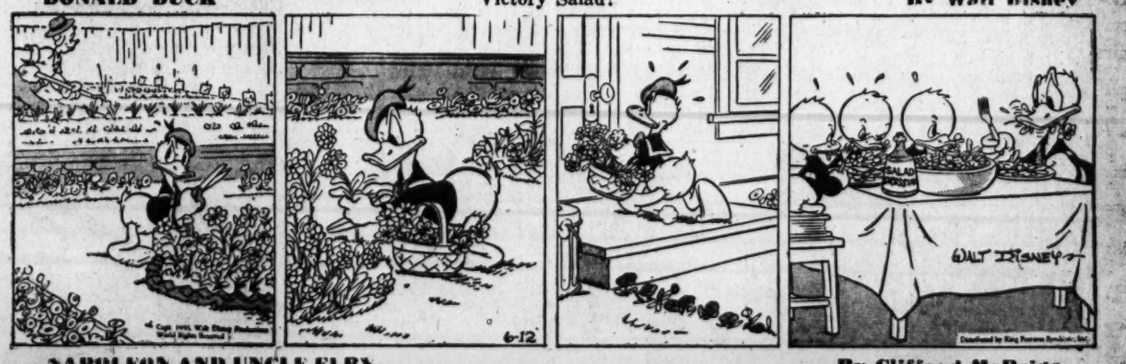

NAPOLEON AND UNCLE ELBY — By Clifford McBride

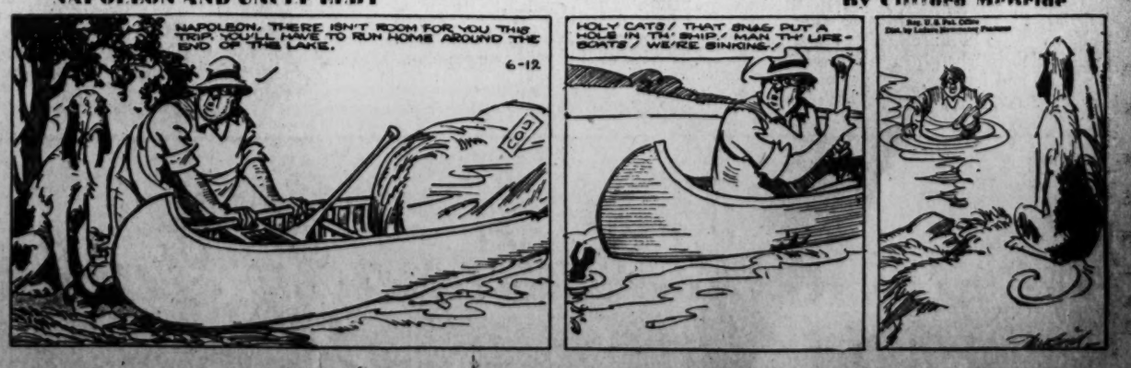
NAPOLEON, THERE ISN'T ROOM FOR YOU THIS TRIP. YOU'LL HAVE TO RUN HOME AROUND THE END OF THE LAKE.
HOLY CATS! THAT SNAG PUT A HOLE IN TH' SHIP! MAN TH' LIFE-BOATS! WE'RE SINKING!

POP'S the question!

And The Hecht Co. Has the Answers For Father's Day, Sunday, June 20th

It's no trouble at all to find something your POP wants (and needs) . . . right here on The Hecht Co.'s Main Floor. Gifts for the jolly guy who's now a "grand-pop" . . . for dads in the service . . . for dads on the home front! We've shown just a few here . . . we've hundreds more . . . but the best gift of all is a U. S. War Bond to honor your father . . . a fighting American!

Victory Center—Main Floor—The Hecht Co.

1.75 *plus tax*

Two Piece Set. Containing shaving mug, and talc in this masculine Old Spice scent. In pottery containers.

3.75 *plus tax*

FIVE PIECE SET. Two large size soaps, shaving mug, talcum and after-shaving lotion.

Shulton's Old Spice Toiletries

SPECIAL FATHER'S DAY SET. Containing talc and tube of shaving cream..... **1.00**

INDIVIDUAL SHAVING MUG..... **1.00**

MEN'S TALCUM..... **75c**

all subject to 10% tax

Toiletries, Main Floor, The Hecht Co.

2.75 *plus tax*

Three Piece Set. Includes shaving mug, talcum, and soothing after-shave lotion . . . in this popular fragrance.

5.00 *plus tax*

SEVEN PIECE SET. Three cakes soap, shaving mug, talcum, after-shaving lotion and men's cool cologne.

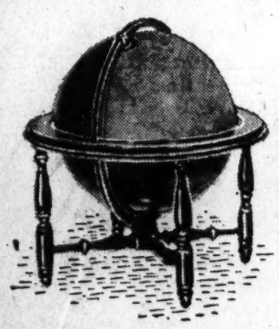

2.50 to 20.50

Handsome Globes . . . and what dad wouldn't appreciate one! . . . so he can follow the war news . . . Large group to select from.

Stationery, Main Floor

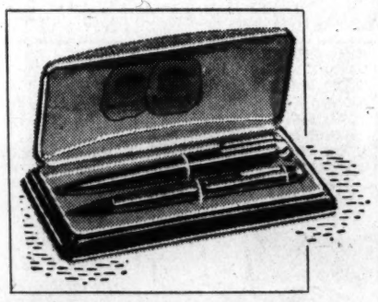

22.50 *(plus tax)*

Gold Pen and Pencil Set. A gift . . . not for a lifetime . . . but "forever." Fine pen and well known repeater pencil.

Stationery, Main Floor

4.00 *(plus tax)*

Eversharp Repeater Pencil . . . ideal gift for military or civilian dads. Just a flick of the thumb . . . and presto, lead!

Stationery, Main Floor

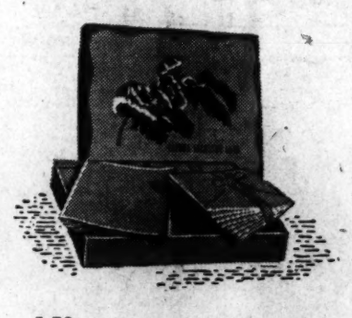

1.50

Box Fine Quality Stationery. 48 sheets and 48 envelopes in soft white or cream color. Large, masculine size sheets.

Stationery, Main Floor

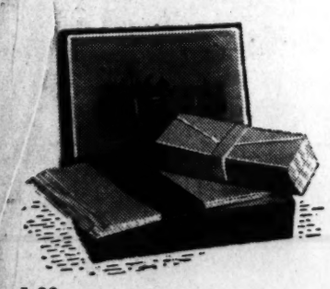

1.00

Eatons' Fine Stationery . . . an inexpensive but practical gift. With folded or long sheets.

Stationery, Main Floor

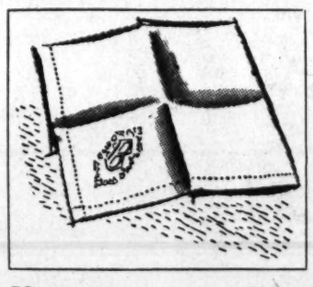

50c

White Linen Handkerchiefs . . . and he can never have too many! Beautiful hemstitched handkerchiefs with cotton embroidered initials.

Handkerchiefs, Main Floor

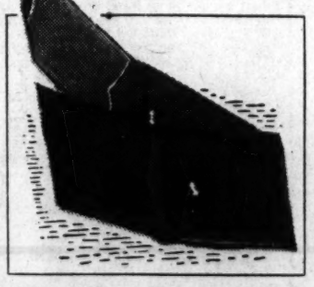

5.00

Genuine Leather Buxton Billfolds in pigskin, goat, morocco or ostrich. Plenty of space for identification . . . removable secret fold.

Leather Goods, Main Floor

38.50 *(plus tax)*

Waterproof, Shockproof Watch 17-jewel precision movements. Leather or khaki bracelets.

Watches, Main Floor

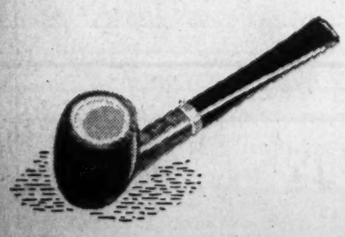

10.00

Briar Pipes With Meerschaum Bowl. With 14-kt. solid gold band. Fine lightweight pipes in assorted shapes and finishes.

Smoke Shop, Main Floor

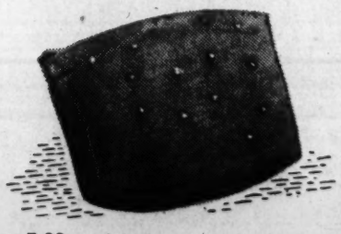

5.00

Genuine Ostrich Tobacco Pouch with zippered, air-tite construction. Interior of fine rubber compound.

Smoke Shop, Main Floor

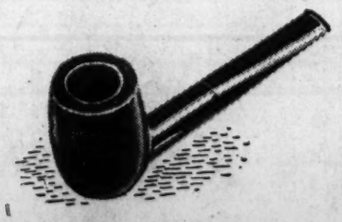

2.50

The Duke Briar Pipe made for Dunhill of London. In finished and unfinished briar. In different shapes.

Smoke Shop, Main Floor

2.50

Pipe and Tobacco Kit by John Middleton. Contains 2 packages of fine tobacco. Briar Pipe with short stem and flat bowl.

Smoke Shop, Main Floor

The Store of Nationally Famous Gifts. . . **The Hecht Co.**

F STREET, 7th STREET, E STREET

NATIONAL 5100